

---

# JMIR Research Protocols

---

Impact Factor (2022): 1.7

Volume 9 (2020), Issue 3 ISSN 1929-0748 Editor in Chief: Xiaomeng (Simone) Ma, PhDc, MS, BS

---

## Contents

### Protocols

- Effectiveness of an Ecological Momentary Intervention for Reducing Risky Alcohol Consumption Among Young Adults: Protocol for a Three-Arm Randomized Controlled Trial ([e14190](#))  
Cassandra Wright, Paul Dietze, Emmanuel Kuntsche, Michael Livingston, Paul Agius, Robin Room, Michelle Raggatt, Margaret Hellard, Megan Lim. . . . . 4
- Hypothermic Oxygenated Perfusion Versus Static Cold Storage for Expanded Criteria Donors in Liver and Kidney Transplantation: Protocol for a Single-Center Randomized Controlled Trial ([e13922](#))  
Matteo Ravaioli, Lorenzo Maroni, Andrea Angeletti, Guido Fallani, Vanessa De Pace, Giuliana Germinario, Federica Odaldi, Valeria Corradetti, Paolo Caraceni, Maurizio Baldassarre, Francesco Vasuri, Antonia D'Errico, Gabriela Sangiorgi, Antonio Siniscalchi, Maria Morelli, Anna Rossetto, Vito Ranieri, Matteo Cescon, Massimo Del Gaudio, Chiara Zanfi, Valentina Bertuzzo, Giorgia Comai, Gaetano La Manna. . . . . 14
- Digitally Enhanced Mentoring for Immigrant Youth Social Capital: Protocol for a Mixed Methods Pilot Study and a Randomized Controlled Trial ([e16472](#))  
Rebecca Radlick, Petra Svedberg, Jens Nygren, Sarah Przedpelska, Deede Gammon. . . . . 24
- Efficacy of a Green Banana–Mixed Diet in the Management of Persistent Diarrhea: Protocol for an Open-Labeled, Randomized Controlled Trial ([e15759](#))  
Monira Sarmin, Md Hossain, Shoeb Islam, Nur Alam, Shafiqul Sarker, M Islam, Mohammad Chisti, S Islam, Mustafa Mahfuz, Tahmeed Ahmed. . . . . 3 4
- Influence of Cognitive Functioning on Powered Mobility Device Use: Protocol for a Systematic Review ([e16534](#))  
Alice Pellichero, Lisa Kenyon, Krista Best, Éric Sorita, Marie-Eve Lamontagne, Marie Lavoie, François Routhier. . . . . 56
- Effectiveness of Conversational Agents (Virtual Assistants) in Health Care: Protocol for a Systematic Review ([e16934](#))  
Caroline de Cock, Madison Milne-Ives, Michelle van Velthoven, Abrar Alturkistani, Ching Lam, Edward Meinert. . . . . 63
- Three Decades of Internet- and Computer-Based Interventions for the Treatment of Depression: Protocol for a Systematic Review and Meta-Analysis ([e14860](#))  
Isaac Moshe, Yannik Terhorst, Pim Cuijpers, Ioana Cristea, Laura Pulkki-Råback, Lasse Sander. . . . . 69
- Efficacy of Functional Foods, Beverages, and Supplements Claiming to Alleviate Air Travel Symptoms: Protocol for a Systematic Review ([e16155](#))  
Virginia Chan, Margaret Allman-Farinelli. . . . . 80
- Internet of Things–Enabled Technologies for Weight Management in Children and Adolescents: Protocol for a Systematic Review ([e16930](#))  
Ching Lam, Madison Milne-Ives, Michelle Van Velthoven, Edward Meinert. . . . . 87

Application of Internet of Things in Cell-Based Therapy Delivery: Protocol for a Systematic Review (e16935)  
 Ching Lam, Michelle van Velthoven, Edward Meinert. . . . . 94

Youth Experiences With Referrals to Mental Health Services in Canada: Protocol for a Web-Based Cross-Sectional Survey Study (e16945)  
 Shalini Lal, Danielle Starcevic, Rebecca Fuhrer. . . . . 114

A Mobile App for Thyroid Cancer Patients Aiming to Enhance Their Quality of Life: Protocol for a Quasiexperimental Interventional Pilot Study (e13409)  
 Evanthia Giannoula, Ioannis Iakovou, Ioannis Katsikavelas, Panagiotis Antoniou, Vasilios Raftopoulos, Vasiliki Chatzipavlidou, Nikitas Papadopoulos, Panagiotis Bamidis. . . . . 126

Evaluating Mobile Apps and Biosensing Devices to Monitor Physical Activity and Respiratory Function in Smokers With and Without Respiratory Symptoms or Chronic Obstructive Pulmonary Disease: Protocol for a Proof-of-Concept, Open-Label, Feasibility Study (e16461)  
 Almaz Sharman, Baurzhan Zhussupov, Dana Sharman, Irina Kim. . . . . 137

Brief Intervention to Prevent Sexually Transmitted Infections and Unintended Pregnancies: Protocol of a Mixed Methods Feasibility Study (e15569)  
 Rob Stephenson, Nicholas Metheny, Tamar Goldenberg, Nataliia Bakunina, Sofia De Vasconcelos, Karel Blondeel, James Kiarie, Igor Toskin.  
 1 4 6

Lumbar Intervertebral Motion in Healthy Male Participants: Protocol for a Motion Analysis During Flexion and Extension Cinematographic Recordings (e14741)  
 Inge Caelers, Toon Boselie, Kim Rijkers, Wouter Van Hemert, Rob De Bie, Henk Van Santbrink. . . . . 156

Impact of Removing Nonprescription Codeine in Australia: Protocol for a Prospective Cohort Study (e15540)  
 Jacqui McCoy, Suzanne Nielsen, Raimondo Bruno. . . . . 162

Automated Respiratory Rate Counter to Assess Children for Symptoms of Pneumonia: Protocol for Cross-Sectional Usability and Acceptability Studies in Ethiopia and Nepal (e14405)  
 Kevin Baker, Alice Maurel, Charlotte Ward, Dawit Getachew, Tedila Habte, Cindy McWhorter, Paul LaBarre, Jonas Karlström, Max Petzold, Karin Källander. . . . . 172

Regenerative Therapy for Liver Cirrhosis Based on Intrahepatic Arterial Infusion of Autologous Subcutaneous Adipose Tissue-Derived Regenerative (Stem) Cells: Protocol for a Confirmatory Multicenter Uncontrolled Clinical Trial (e17904)  
 Yoshio Sakai, Shinya Fukunishi, Masayuki Takamura, Oto Inoue, Shinichiro Takashima, Soichiro Usui, Akihiro Seki, Alessandro Nasti, Tuyen Ho, Kazunori Kawaguchi, Akira Asai, Yusuke Tsuchimoto, Taro Yamashita, Tatsuya Yamashita, Eishiro Mizukoshi, Masao Honda, Yasuhito Imai, Kenichi Yoshimura, Toshinori Murayama, Takashi Wada, Kenichi Harada, Kazuhide Higuchi, Shuichi Kaneko. . . . . 184

Innovative Approaches to Obtain Minors' Consent for Biomedical HIV Prevention Trials: Multi-Site Quasi-Experimental Study of Adolescent and Parent Perspectives (e16509)  
 Amelia Knopf, Mary Ott, Claire Draucker, J Fortenberry, Daniel Reirden, Renata Arrington-Sanders, John Schneider, Diane Straub, Rebecca Baker, Giorgos Bakoyannis, Gregory Zimet. . . . . 195

**Original Paper**

Impact of Motivational Interviewing on Self-Management in Patients With Type 2 Diabetes: Protocol for a Pilot Randomized Controlled Trial (e15709)  
 Man Wong, Sai Cheng, Tsun Chu, Fung Lam, Shiu Lai, Kai Wong, Jun Liang. . . . . 48

---

## Proposal

Thanatogenomic Investigation of the Hydroxymethylome and Mitochondrial Genome of Cadaveric Cardiomyocytes: Proposal for a Proof-of-Concept Study ( <a href="#">e17241</a> ) Nerissa Naidoo, Gurjyot Bajwa, Ruthwik Duvuru, Yajnavalka Banerjee. ....	100
---	-----

## Corrigenda and Addendas

Correction: A Patient-Centered PaTH to Address Diabetes: Protocol for a Study on the Impact of Obesity Counseling ( <a href="#">e17437</a> ) Jennifer Kraschnewski, Lan Kong, Erica Francis, Hsin-Chieh Yeh, Cindy Bryce, Jennifer Poger, Erik Lehman. ....	191
Sub-study Correction: Use of Human-Centered Design to Improve Implementation of Evidence-Based Psychotherapies in Low-Resource Communities: Protocol for Studies Applying a Framework to Assess Usability ( <a href="#">e18241</a> ) Aaron Lyon, Sean Munson, Brenna Renn, David Atkins, Michael Pullmann, Emily Friedman, Patricia Areán. ....	193

Protocol

# Effectiveness of an Ecological Momentary Intervention for Reducing Risky Alcohol Consumption Among Young Adults: Protocol for a Three-Arm Randomized Controlled Trial

Cassandra Wright<sup>1,2,3</sup>, PhD, BHSc (Hons); Paul M Dietze<sup>1,3</sup>, PhD; Emmanuel Kuntsche<sup>2,4</sup>, PhD; Michael Livingston<sup>2,5</sup>, PhD; Paul A Agius<sup>1,3,6</sup>, MSc; Robin Room<sup>2,7</sup>, PhD; Michelle Raggatt<sup>1,3</sup>, BBiomedSc (Hons); Margaret Hellard<sup>1,3</sup>, PhD; Megan S C Lim<sup>1,3,8</sup>, PhD

<sup>1</sup>Burnet Institute, Melbourne, Australia

<sup>2</sup>Centre for Alcohol Policy Research, La Trobe University, Melbourne, Australia

<sup>3</sup>School of Public Health and Preventive Medicine, Monash University, Melbourne, Australia

<sup>4</sup>Behavioural Science Institute, Radboud University, Nijmegen, Netherlands

<sup>5</sup>Department of Clinical Neurosciences, Karolinska Institutet, Stockholm, Sweden

<sup>6</sup>Judith Lumley Centre, La Trobe University, Melbourne, Australia

<sup>7</sup>Centre for Social Research on Alcohol and Drugs, Stockholm University, Stockholm, Sweden

<sup>8</sup>Melbourne School of Population and Global Health, University of Melbourne, Parkville, Australia

**Corresponding Author:**

Cassandra Wright, PhD, BHSc (Hons)

Burnet Institute

85 Commercial Rd

Melbourne, 3004

Australia

Phone: 61 392822173

Email: [cassandra.wright@burnet.edu.au](mailto:cassandra.wright@burnet.edu.au)

## Abstract

**Background:** Recent research has investigated the utility of mobile phone-delivered interventions for reducing risky single-occasion drinking, also known as binge drinking. In the past five years, focus has been placed on ecological momentary interventions (EMIs), which aim to deliver intervention content in correspondence to real-time assessments of behavior, also known as ecological momentary assessments (EMAs).

**Objective:** This study aims to assess the effect of a fully automated, tailored, mobile phone-delivered EMI termed Mobile Intervention for Drinking in Young people (MIDY) on young people's risky single-occasion drinking behavior.

**Methods:** We will use a three-armed randomized controlled trial design to determine the impact of MIDY on peak consumption of alcohol among young people. A list of mobile telephone numbers for random digit dialing will be generated, and researchers will telephone potential participants to screen for eligibility. Participants will be randomized into one of three intervention groups. For 6 weeks, EMI, EMA, and attention control groups will complete hourly EMA surveys on their mobile phones on Friday and Saturday nights. EMI participants will receive personalized feedback in the form of text messages corresponding to their EMA survey responses, which focus on alcohol consumption, spending, and mood. EMA participants will not receive feedback. A third group will also complete EMA and receive feedback text messages at the same time intervals, but these will be focused on sedentary behavior and technology use. All groups will also complete a short survey on Saturday and Sunday mornings, with the primary outcome measure taken on Sunday mornings. A more detailed survey will be sent on the final Sunday of the 6-week period, and then again 1 year after recruitment.

**Results:** The primary outcome measure will be an observed change (ie, reduction) in the mean peak number of drinks consumed in a single night over the 6-week intervention period between the EMI and attention control groups as measured in the weekly EMA. We expect to see a greater reduction in mean peak drinking in the EMI group compared to that in the attention control group. As a secondary aim, we will assess whether mean peak drinking is reduced in the EMA group compared to the attention control group. We will use a random-effects mixed-modeling approach using maximum-likelihood estimation to provide estimates of differences in peak drinking across time periods between those receiving the intervention (EMI) and attention control participants.

An intention-to-treat approach will be taken for the analysis. Individuals and study groups will be modeled as random and fixed factors, respectively.

**Conclusions:** This study extends our previous work investigating the efficacy of a mobile EMI (MIDY) for reducing risky drinking among young adults in Australia, and will add to the expanding literature on the use of mobile interventions for reducing risky alcohol consumption.

**Trial Registration:** Australian New Zealand Clinical Trials Registration (ANZCTR): ACTRN12617001509358p; <http://www.anzctr.org.au/ACTRN12617001509358p.aspx>

**International Registered Report Identifier (IRRID):** DERR1-10.2196/14190

(*JMIR Res Protoc* 2020;9(3):e14190) doi:[10.2196/14190](https://doi.org/10.2196/14190)

## KEYWORDS

alcohol; brief intervention; young adult; alcohol drinking; prevention and control; mobile phone

## Introduction

Recent research has investigated the utility of mobile phone-delivered interventions for reducing risky single-occasion drinking (also known as binge drinking). Smartphones are ubiquitous in the lives of young Australians. A 2017 study showed that 94% of Australians aged 19-25 years spent more than 1 hour on their smartphone each day, with 63% spending more than 3 hours. Over half of the respondents in this age group reported that they check their phone every 15 minutes (27%) or every 30 minutes (25%) [1]. Most mobile phone-delivered alcohol interventions have focused on students and other young adults [2-11], due to the high rates of alcohol consumption and alcohol-related harm in this population, in conjunction with their high rate of smartphone ownership [12,13].

Among the mobile phone-delivered interventions for alcohol consumption that have been documented in the literature to date, many take a brief intervention approach and provide some form of tailored feedback in response to screening of drinking behavior and other variables. Suffoletto and colleagues conducted several studies in which they recruited young adults from hospital emergency departments and sent them tailored advice via short message service (SMS) text messaging based on reported single-occasion drinking behavior, intentions to drink over the coming weekend, and commitment to reduce drinking and weekly drinking [3-6]. Suffoletto et al [5] reported small reductions in the drinking days and number of drinks per day over a 12-week period in the intervention group compared with those of the control group.

In the past five years, focus has been placed on ecological momentary interventions (EMIs), which aim to deliver the intervention content in correspondence to real-time assessments of behavior, also known as ecological momentary assessments (EMAs) [14]. The difference between EMI-based studies and the aforementioned mobile phone-delivered alcohol intervention studies is the act of interrupting the drinking event in the moment it occurs. EMIs frequently feed off information provided in EMAs, allowing for the intervention to be specifically tailored to the individual's circumstances at the time. The combination of these two factors allows for a highly salient interruption at a time most pertinent to the recipient [14,15]. In our previous work, young adults likened the

experience of receiving EMI to having a sober friend or a sober version of themselves pull them out of a drunken haze and gently tweak their behavior to help them avoid going "too far" [16].

Riordan et al [8-10] have focused on EMI for university students, particularly during the orientation week period. In two separate studies, they tested the effect of sending EMAs and EMIs during orientation week, and throughout the university semester; these EMIs were developed specifically for the student population and were informed by formative research. Their results have been mixed, with one study showing an effect in females but not males [8] and a second study showing an effect in one college but not another [9]. Although Riordan et al [17] highlighted a key risk group for alcohol consumption and related harm, many other nonstudent young adults also drink to excess regularly. Therefore, there is a need to test EMIs that focus on more general populations of young adults.

The current study extends our previous work in developing and testing a mobile phone-delivered EMI for reducing risky drinking in the event. Our 2016 study [16] outlined the co-design process taken to develop Mobile Intervention for Drinking in Young people (MIDY), during which 42 young people (adults 18-25 years old) participated in workshops to inform the delivery platform, timing, and frequency of assessment and intervention, questionnaires, tailoring process, and intervention content. The subsequent design included SMS text message-prompted, mobile Web-based EMAs (ie, an SMS text message with a link to a survey that opens in the Web browser of the mobile phone), with text-based feedback sent after each EMA is completed. Our feedback was informed by participants' preferences in addition to motivational interviewing and brief intervention theory [18]. Hourly EMAs were preferred by most of participants, between 6 pm and 2 am on intervention nights. Participants requested feedback messages that were short, practical, and nonjudgmental. The same young people then tested the intervention on one night and completed follow-up interviews. The design was reported to be feasible and acceptable by almost all participants, with a response rate of over 90% for EMAs.

Subsequently, in 2018, we conducted a trial on the implementation of this same intervention among a sample of young people recruited from an existing cohort of young adults with risky drinking behavior [19]. We conducted a three-armed randomized controlled trial (RCT) to compare the full MIDY

intervention with assessment-only and no-contact control groups. Participants were asked to complete the intervention or assessments on 6 nights over a 12-week study period. Our analyses showed a small and nonsignificant increase between baseline and follow-up data with respect to the mean number of standard drinks consumed at the most recent heavy-drinking occasion in the EMI group (12.5 vs 12.7). The EMA and control groups each showed a nonsignificant decrease (EMA 13.8 vs 11.8; control: 12.3 vs 11.6). There were no significant differences in these changes between the groups and effect sizes were small. We also did not observe differences between groups in other measures of alcohol consumption. However, this study was challenged by a small sample size relating to difficulties in recruiting participants from an ongoing cohort study into the intervention study, which affected our ability to detect significant effects. We therefore recommended further research

into the efficacy of the MIDY intervention to clarify any effect on alcohol consumption.

Based on the two previous studies [16,19], this study aims to assess the effect of a tailored, mobile phone-delivered EMI (MIDY) on young people's risky single-occasion drinking behavior.

## Methods

### Study Design

We will use a three-armed RCT design to determine the impact of MIDY on peak consumption of alcohol among young people. The protocol for this study was registered with Australian New Zealand Clinical Trials Registry in October 2017.

The design of the study is outlined in [Figure 1](#).

**Figure 1.** Study design.

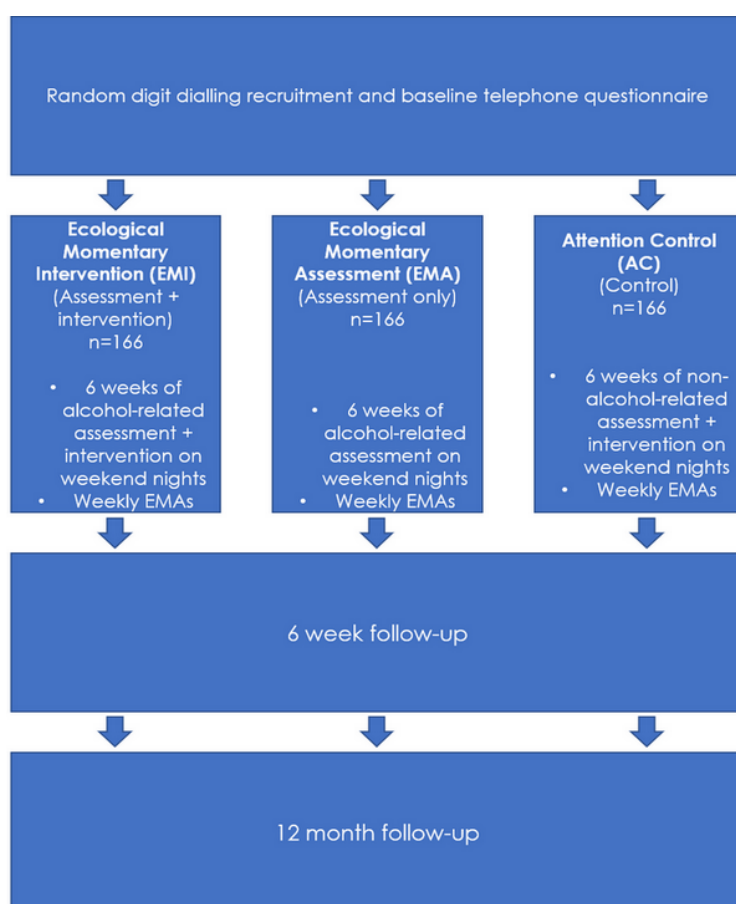

### Recruitment and Screening

Participants will be recruited using random digit dialling by trained researchers employed by TKW Research Group, a computer-assisted telephone interviewing (CATI) service provider. A list of mobile telephone numbers for random digit dialling will be generated by TKW Research Group, and their researchers will telephone potential participants to screen for eligibility.

Eligible participants will be Australian residents aged 18-25 years who report drinking at least 8 standard drinks in a single session at least once in the previous 12 months at screening,

and possess a mobile phone with internet access. The alcohol consumption eligibility criteria were selected to capture a heavy drinking population of young people, and were based on the Young Adults Alcohol Study conducted by Dietze et al [20].

It is expected to take approximately 4 weeks to recruit the desired sample size of 500 eligible participants, with calls occurring on 5 days of each week in the late afternoon and evening, and a team of approximately 6-10 staff undertaking calls on each shift. TKW Research Group estimated that they will need to make approximately 10,000 calls to achieve this sample size, given that only a small segment of the population will meet the age criterion, and only half of those are expected

to meet the drinking criterion. We have chosen CATI recruitment based on our previous success in using this method with this same age group [20], in which we recruited 800 young adults from Victoria, Australia for a cohort study with a similar length and intensity of recruitment fieldwork. We chose not to use SMS text messaging to directly recruit participants owing to (unpublished) discussions in formative stages of the research with young people who described that they would find being cold-contacted by researchers “dodgy” and that they would likely ignore the message.

When an individual is deemed eligible to be enrolled in the study, researchers will invite them to participate using a standard script to describe the study (ie, all three groups will receive the same information about completing mobile phone surveys on Friday and Saturday nights for the next 6 weeks). If they provide verbal consent, the researcher will administer the baseline questionnaire over the phone on the spot. Reasons for refusal will be documented. Following completion of the interview, TKW Research Group will forward the details of new participants to the Burnet Institute, and we will send a welcome SMS text message with a link to detailed study information relevant to the participants’ assigned arm; this will include a plain-language summary of the procedures relating to their trial arm, additional information as per the usual requirements of an “explanatory statement” required by an ethics committee, as well as some frequently asked questions. Participants will be blinded to the purpose of the study. The nature of the intervention means it will not be possible to blind participants to their allocated arm; however, they will remain unaware of the detailed procedures of the other arms.

## Event-Based Data Collection

### *Alcohol Ecological Momentary Assessment and Ecological Momentary Intervention Groups*

Each participant from the EMA and EMI groups will fill out the same self-reported mobile phone–delivered surveys on Friday and Saturday nights for 6 weeks. In our previous studies [16,19], participants elected to complete the intervention on nights that they planned to drink. As the current trial includes an attention control (who are not exposed to alcohol questions or related content), this was not feasible, and we instead opted to predefine the intervention nights as the most popular drinking nights of young people based on our previous study. This was restricted to two nights to reduce the burden to the participants.

The design of the data collection procedures and intervention were informed by previous research [19,21,22] showing that this length and intensity of intervention were feasible. Our previous study with a 12-week intervention period retained 87/101 (85%) of the EMI participants at follow up [19]. We shortened this time period in the current study due to the above-mentioned decision to deliver the intervention on two nights of the week, rather than allowing participants to select their own intervention nights. We also found that hourly surveys were perceived as the optimal balance between minimizing the response burden and maximizing memory recall of alcohol consumption [16]. As with our previous study that tested an earlier version of this intervention [19], at 6 pm on study nights,

participants will receive a short SMS text message asking them to complete a survey, containing a link to an online questionnaire. This 6 pm presurvey includes questions relating to their intentions for the night, such as their plans for the evening, who they are socializing with (if at all), their location, their mood, and if they plan to consume alcohol. If they plan to drink, they will be asked how much they plan to drink, spend, and eat; a ranked list of particular adverse events they wish to avoid (eg, vomiting, not being able to get home); their planned mode of transport home; next day plans; and any alcohol consumption so far. An addition to this version of the intervention is the ability for participants to set reminders that can be sent throughout the night by SMS text messaging; participants can select from a list of reminders (ie, “You have a study deadline!” or “Don’t forget that you have work tomorrow”) and can select the time for it to be sent. Multiple reminders can be set to come through between 7 pm that night and 11 am the next day.

Participants will then be sent shorter surveys at hourly intervals between 7 pm and 3 am, which ask about current location type, mood, spending, any alcohol consumption since the last survey, and, if consuming alcohol, their perceived drunkenness. Participants can stop the surveys for the night at any point by selecting an option at the end of a survey, or by replying to the number texting them with the word “stop.” Each time a survey is submitted, their GPS location is automatically collected.

At 11 am the next day (Saturdays and Sundays), participants will be sent another survey, which includes questions about any alcohol consumed or money spent after they went to bed, an estimated total standard drinks consumed and money spent for the night, an estimated volume of water consumed for the night, perceived social pressures to drink more and less, reporting of adverse events, “hangover” experienced (if they consumed alcohol), and a “fun” rating of the night.

### *Alcohol Ecological Momentary Intervention Group*

The EMI, including questionnaires, message framing, and content, was developed in a participatory study with a group of 42 young adults in 2014 [22,23]. This three-part study involved half-day workshops to inform the design, individual testing of the intervention on a single night of drinking, and evaluation involving both in-depth interviews and a structured online survey. Further refinements were made following the implementation and evaluation of a pilot RCT [19,24] in 2015-2016. In conjunction with the co-design process, we have refined messages according to principles of motivational interviewing theory [18]. Each message incorporated an aspect of the FRAMES model, which includes Feedback (giving feedback on risks and negative consequences), Responsibility (emphasizing that the participant is responsible for making their own decisions), Advice (straightforward advice on modifying alcohol use); Menu of options (providing a menu of options to choose from), Empathy (demonstrating empathy and a nonjudgmental tone), and Self-efficacy (communicating optimism that the participant can modify their behavior if they so choose). We incorporated advice from participants in the formative stage to reduce the complexity of messages and move toward more straightforward feedback over the course of the

night or as they consumed higher amounts of alcohol. The messages sent the following morning tended to focus more on encouraging the participants to reflect on their behavior and consider what they can choose to do differently the next time.

In line with EMI principles [14], the EMI group will additionally receive repeated interventions by SMS text messages each time they fill in a survey on intervention nights. These feedback SMS text messages comprise tips and advice for having a safe and enjoyable night, along with potential feedback related to cumulative drinking and spending. These messages are tailored to the individual based on their intentions, motivations, and plans reported in the presurvey and their current situation at the time of each hourly EMA during the night. Following completion of an EMA survey, a message is automatically selected from a bank of more than 2500 messages, each of which are “tagged” with particular labels that determine the individual and situations that they are appropriate for. For example, some messages are appropriate for particular locational contexts but not others, such as a message advising participants who are concerned about their spending to take out only a limited amount of cash from an automated teller machine, which is appropriate for venues or public settings but not private homes. Other tailoring variables include gender, their reported priorities for the evening, their transport plans, whether or not they have reported eating dinner, who they are with, how drunk they report feeling, and their mood. Raw data can also be directly dropped into the messages (ie, cumulative standard drinks reported so far) to provide more tailored feedback on drinking and spending.

We used a similar framework for tailoring our messages as adopted in our previous study [24] to determine the type or topic of message sent at each hourly interval, with decision logic based on different variables collected throughout the night. Our SMS text messaging system was developed by Questmetrics, which is linked with SurveyGizmo (the host of our EMA surveys) using webhooks, so that data from the surveys are immediately passed to the Questmetrics database and used to retrieve a relevant tailored message. For each survey filled out, algorithms are run within Questmetrics to match an individual’s responses against the logic framework that determines which message to send back to a participant. For example, at 1 am, if the participant has indicated that they plan to ride their bicycle home and that they feel drunk, they will receive a message suggesting that they make an alternative plan such as “It’s probably not safe for you to ride home tonight. What’s your backup plan?” A participant who reports in their presurvey that they would like to avoid having a hangover the next day and that they have not eaten dinner yet and plan to have more than 2 drinks that night may receive a message such as “Don’t want to spend tomorrow in bed? Dinner now is a great idea.”

EMI participants who respond to surveys reporting that they have not consumed any alcohol during the night will receive a generic response message such as “Thanks for your time so far!”

### ***Alcohol Ecological Momentary Assessment-Only Control Group***

The first control group (EMA) will follow the EMA data collection procedure described above (including registration for

6 weeks and event-based EMA for Friday and Saturday nights during the study period); however, they will *not* receive any feedback SMS text messages. This EMA-only group is required to examine potential reactivity to the EMA; that is, to assess the extent to which completing assessments alone (without any feedback or other intervention) can affect drinking behavior. Although previous studies have not found evidence of reactivity for EMA [25,26], in our pilot randomized control study, we noted a (nonsignificant) greater reduction in the primary outcome measure of peak drinks among participants in the EMA group compared to those in the EMI and no-contact control groups [19].

### ***Attention Control Group***

A second control group, attention control group, will fill out nonalcohol-related EMAs on weekend nights during the 6-week study period. We aimed to select a topic that is unlikely to have any influence on alcohol consumption, and instead focused on social interactions and sedentary behavior. Participants will be sent surveys on the same schedule previously described with weekly EMAs and event-based EMAs between 6 pm and 3 am on Friday and Saturday nights during the study period, with the option of opting out during the events. Participants will be asked to report on their plans for the evening, their social circle, social interactions throughout the night (including in person and online), and sedentary behavior such as how many minutes they have spent standing, sitting, or lying down in the past hour. They will then receive feedback SMS text messages in response to their surveys relating to their sedentary behavior, tailored by context such as social interactions and use of social media. There is a bank of several hundred messages available for this attention control group, similarly tagged with tailoring variables. For example, a participant who reported that their main plan for the night was watching TV or Netflix may receive a message such as: “Take a break from the TV every now and then to get up and stretch. You’ve been sitting down for 2 hours already tonight!” The attention control group will be the primary control group used for comparison to the EMI group in analyses.

### **Reimbursement**

All participants will receive reimbursements that are varied based on the level of participation in the study, with the baseline, 6-week follow up, and 12-month follow up incentivized in addition to the next-day surveys (11 am Saturday following a Friday night event, and 11 am Sunday following a Saturday night event). Each survey is worth AUS\$5, with a bonus AUS\$10 for completing the final Sunday survey at the end of the 6 weeks, and AUS\$10 for the 12-month follow up. Total possible reimbursement is therefore AUS\$80.

### **Ethical Issues**

Ethics approval for the RCT has been obtained from the Alfred Hospital Ethics Committee (project 18/18).

There is a small risk that participants will experience discomfort when answering questions about their alcohol consumption and its impacts, and reflecting on their previous weekend night. Participants do not have to answer any question if they feel uncomfortable about doing so.



There is also a small risk of participants feeling inconvenienced at having to answer hourly surveys on weekend nights. The impact is minimal given that the surveys will take only 1-2 minutes each. Participants are also given the option at each hourly survey to opt out of completing subsequent assessments for that night.

Small payment will also be provided, as described above, to compensate participants for their time.

### Primary Outcome Measure

All measures were defined a priori. The primary outcome measure will be an observed change (ie, reduction) in the mean peak number of drinks consumed in a single night over the 6-week intervention period between those receiving the intervention (EMI) and attention control participants, as measured in the weekly EMA. This method improves on our previous study, which only collected this primary outcome measure at baseline and at follow up 12 weeks later.

The primary outcome measure is collected in the 11 am (next-day) survey on Sunday mornings each week during the 6-week study period (total of 6 measurements). The question asks participants to report on the highest number of alcoholic drinks consumed in a single occasion in the past week, and the night of the week alcohol was consumed. This measure will also be collected in a survey 12 months after commencement of the intervention period.

We expect to see a greater reduction in mean peak drinking in the EMI group compared to the attention control group. We also expect that the EMA group will show a reduction in mean peak drinking compared with that of the attention control group. The latter hypothesis is based on findings from our 2018 study, which showed a large but nonsignificant reduction in the EMA group compared to the control group [19]. We also expect to see a greater reduction in mean peak drinking in the EMI group compared to the EMA group.

It should be noted that this outcome is based on reducing peak consumption on a single occasion, rather than the general frequency or quantity of alcohol consumption over a period of time. This outcome is recognized as the most accurate measure of the key aim of binge-drinking interventions, namely to reduce the level of consumption (and harm) in an acute event. This single-item numerical measure has been shown to be reliable when compared to detailed time- and location-specific questioning across the drinking occasion [20].

### Secondary Outcome Measures

The following secondary outcomes of interest will be measured at the baseline, 6-week follow up (final Sunday 11 am survey), and 12-month follow up. Secondary alcohol consumption measures include annual consumption of >730 standard drinks per year (which equates to >2 standard drinks per day, in line with the Australian National Health and Medical Research Council guidelines for alcohol consumption) and, as two additional outcomes, monthly consumption of  $\geq 5$  and  $\geq 11$  drinks in a single session. These three measures will be derived from the graduated frequency measures, which include the following questions: "In the past 12 months, how often have you had 20

or more standard drinks in a day?" with response options including "Every day," "5 to 6 days a week," "3 to 4 days a week," "1 to 2 days a week," "1 day a week," "2 to 3 days a month," "About 1 day a month," and "Less often than 1 day a month." The question is then repeated with respect to the frequency of consumption: 11-19 standard drinks, 7-10 standard drinks, 5-6 standard drinks, 3-4 standard drinks, and 1-2 standard drinks. We will also examine changes in hazardous alcohol consumption using the Alcohol Use Disorders Identification Test [27].

We will measure experience of alcohol-related harms with yes/no/don't know responses as to whether the participant has experienced different types of harm on their heaviest drinking occasion in the past 3 months, including: "Did you get into any verbal arguments or verbal fights on that occasion?", "Did you fail to do what you intended to do the day after the session?", and "Did you have any trouble getting home on that occasion?" These items were derived from the GenACIS [28] and VYADS questionnaires [29].

Usability and acceptability will be assessed in the follow-up survey among all groups using a 5-point Likert scale asking participants to rate a series of individual statements pertaining to their experience of undertaking the intervention (eg, "the assessments were easy to complete"). Additional process evaluation measures such as participant levels of response, refusal, and timeliness of response will also be explored to assess feasibility and acceptability.

### Randomization

We will use Stata statistical software package version 15 (StataCorp LLC, College Station, TX, USA) to conduct block randomization to ensure balanced randomization to each of the three study arms. Randomization will be undertaken by a researcher external to the study team.

### Effect Size and Sample Size

We hypothesize that the intervention will result in a decrease of 2.5 drinks on peak drinking

occasions. In our recent cohort study [17] that utilized similar inclusion criteria, the mean number of drinks consumed on the "most recent big night out" was 13.2 (SD 5.2). Reducing this by a mean of 2.5 standard drinks (Cohen  $d=0.48$ ) would halve the estimated odds of alcohol-attributable mortality, motor vehicle accidents, and other serious injuries in the population [30,31]. Previous work suggested that this effect size is achievable: a nonrandomized mobile phone intervention found a mean reduction of 2.1 drinks per session following an untailed SMS text messaging-based intervention from a baseline of just 5.2 drinks [3]. This change is also consistent with a meta-analysis of alcohol brief interventions which found a significant aggregate effect size improvement in alcohol consumption of 0.67 (95% CI 0.40-0.95) 3 months after intervention and 0.26 (95% CI 0.20-0.32) 12 months after intervention [32].

Assuming a standard deviation of peak drinking of 5.2, conservative 10% end-point attrition, 90% power, and conservative 1% type-I error rate, we estimate that a sample of

145 participants per group is required at minimum to detect an effect size of this magnitude.

The study sample size is based on the primary aim, the associated clinically meaningful difference, and the proposed analytical methodology, which includes multiple comparisons of effect across the three groups of the trial. The sample size estimate has been calculated to test for a linear group-by-time interaction (ie, a greater mean reduction in number of drinks across the 6 weeks for those receiving the intervention) from a random-effects mixed-model analysis (6 measurements) and moderate correlations between subject measurements ( $r=.52$ , estimated from the variance parameters from our 2018 study [19]). In case of additional attrition, we will aim to recruit 500 participants.

### Statistical Analyses

We will use a random-effects mixed-modeling approach using maximum-likelihood estimation to provide estimates of differences in peak drinking across time between those receiving the EMI and attention control participants. An intention-to-treat approach will be taken for this analysis. Initially, individuals and study groups will be modeled as random and fixed factors, respectively, in these mixed-model analyses. Appropriate fixed terms for the functional form of the association between study time and peak drinking will also be estimated in modeling. Additional analyses will explore the model fit of estimation of study group and time factors as random effects. The interaction between group allocation and study time is our primary focus. These analyses will be repeated, as secondary analyses, to determine the impact of the assessments alone (ie, comparison of EMA and attention control groups) using participant observations from the EMA group. Simple main effects for both treatment and time will also be estimated in the models. Distributional assumptions of models will be tested in the data and appropriate transformations applied in cases where these are not reasonably met. All statistical analyses will be performed using Stata statistical software package version 15.

## Results

Recruitment for this study began in November 2018, and 601 participants were recruited by March 2019. We expect data collection for follow-up to be completed by March 2020.

## Discussion

### Overview

This study addresses unanswered questions from our previous research [19] about the efficacy of the MIDY intervention for

reducing risky drinking behavior among young people. This research will add to the growing body of literature on EMI for alcohol use. If this intervention demonstrates efficacy in reducing alcohol consumption, we see potential for it to be offered to young people at crucial time points and events where risky drinking commonly occurs, such as during “schoolies” (a celebration following the completion of high school) or “Orientation week” (the first week of university for Australian and New Zealander students). We envisage that this intervention could either be made publicly available for young people to self-select into or be implemented in targeted populations.

### Limitations

This study also has a number of limitations. In our previous work, we encountered challenges with respect to recruitment, which participants described as relating to research fatigue after participating in several waves of a cohort study prior to being invited into the trial. However, it is also possible that the intervention itself is deemed unappealing or too burdensome to complete during social events, which could affect our ability to recruit an adequate number of participants.

Due to logistical considerations and funding restrictions, we opted to recruit and administer the baseline questionnaire via CATI, with the subsequent primary outcome assessments performed using mobile Web-based questionnaires. It is possible that changing the mode of administration may induce respondent bias. However, all three groups will be subject to the same biases.

As with most alcohol-related research, this study relies on self-reported data, which is prone to reporting bias; however, this bias is not expected to differ among the RCT arms. The primary outcome will be collected at a time when participants are unlikely to be under the influence of alcohol consumption.

It is difficult to blind participants in this type of intervention study; however, our inclusion of the EMA group should allow us to account for expectancy effects whereby participants may deduce that the purpose of the intervention is to monitor and intervene on drinking behavior.

As is the case for all intervention studies using incentives, adherence to the intervention may not be able to be replicated in real-world settings.

### Conclusion

This study extends our previous work investigating the efficacy of a mobile EMI, MIDY, for reducing risky drinking behavior among young adults in Australia, and will add to the proliferating literature on the use of mobile interventions for reducing risky alcohol consumption.

## Acknowledgments

This study is funded by the Australian National Health and Medical Research Council and the Victorian Health Promotion Foundation, who did not have any input into the research design, implementation, or analysis. CW is supported by a National Health and Medical Research Council (NHMRC) Early Career Fellowship. PD is supported by an NHMRC Senior Research Fellowship. ML is supported by an NHMRC Career Development Fellowship, and RR is supported by a grant from the Foundation for Alcohol Research and Education. MH is supported by an NHMRC Principal Research Fellowship. ML is supported by an

NHMRC Career Development Fellowship. The authors gratefully acknowledge the Victorian Operational Infrastructure Support Program received by the Burnet Institute.

## Conflicts of Interest

PD has received funding from Gilead Sciences Inc and Reckitt Benckiser for work unrelated to this study. The authors declare that they have no other conflicts of interest.

Multimedia Appendix 1

CONSORT-eHEALTH checklist (V 1.6.1).

[[PDF File \(Adobe PDF File\), 2672 KB - resprot\\_v9i3e14190\\_app1.pdf](#)]

## References

1. Modecki K. Modern Life Study. 2019. ABC's Biggest Smartphone Study: Modern Life Study URL: <https://www.modernlifestudy.com/> [accessed 2018-02-04]
2. Kristan J, Suffoletto B. Using online crowdsourcing to understand young adult attitudes toward expert-authored messages aimed at reducing hazardous alcohol consumption and to collect peer-authored messages. *Transl Behav Med* 2015 Mar 30;5(1):45-52 [FREE Full text] [doi: [10.1007/s13142-014-0298-4](https://doi.org/10.1007/s13142-014-0298-4)] [Medline: [25729452](https://pubmed.ncbi.nlm.nih.gov/25729452/)]
3. Suffoletto B, Callaway C, Kristan J, Kraemer K, Clark DB. Text-message-based drinking assessments and brief interventions for young adults discharged from the emergency department. *Alcohol Clin Exp Res* 2012 Mar 14;36(3):552-560. [doi: [10.1111/j.1530-0277.2011.01646.x](https://doi.org/10.1111/j.1530-0277.2011.01646.x)] [Medline: [22168137](https://pubmed.ncbi.nlm.nih.gov/22168137/)]
4. Suffoletto B, Callaway CW, Kristan J, Monti P, Clark DB. Mobile phone text message intervention to reduce binge drinking among young adults: study protocol for a randomized controlled trial. *Trials* 2013 Apr 03;14(1):93 [FREE Full text] [doi: [10.1186/1745-6215-14-93](https://doi.org/10.1186/1745-6215-14-93)] [Medline: [23552023](https://pubmed.ncbi.nlm.nih.gov/23552023/)]
5. Suffoletto B, Kristan J, Callaway C, Kim KH, Chung T, Monti PM, et al. A text message alcohol intervention for young adult emergency department patients: a randomized clinical trial. *Ann Emerg Med* 2014 Dec;64(6):664-672 [FREE Full text] [doi: [10.1016/j.annemergmed.2014.06.010](https://doi.org/10.1016/j.annemergmed.2014.06.010)] [Medline: [25017822](https://pubmed.ncbi.nlm.nih.gov/25017822/)]
6. Suffoletto B, Kristan J, Chung T, Jeong K, Fabio A, Monti P, et al. An Interactive Text Message Intervention to Reduce Binge Drinking in Young Adults: A Randomized Controlled Trial with 9-Month Outcomes. *PLoS One* 2015 Nov 18;10(11):e0142877 [FREE Full text] [doi: [10.1371/journal.pone.0142877](https://doi.org/10.1371/journal.pone.0142877)] [Medline: [26580802](https://pubmed.ncbi.nlm.nih.gov/26580802/)]
7. Suffoletto B, Merrill JE, Chung T, Kristan J, Vanek M, Clark DB. A text message program as a booster to in-person brief interventions for mandated college students to prevent weekend binge drinking. *J Am Coll Health* 2016 May 05;64(6):481-489 [FREE Full text] [doi: [10.1080/07448481.2016.1185107](https://doi.org/10.1080/07448481.2016.1185107)] [Medline: [27149662](https://pubmed.ncbi.nlm.nih.gov/27149662/)]
8. Riordan BC, Conner TS, Flett JAM, Scarf D. A Brief Orientation Week Ecological Momentary Intervention to Reduce University Student Alcohol Consumption. *J Stud Alcohol Drugs* 2015 Jul;76(4):525-529. [doi: [10.15288/jsad.2015.76.525](https://doi.org/10.15288/jsad.2015.76.525)] [Medline: [26098027](https://pubmed.ncbi.nlm.nih.gov/26098027/)]
9. Riordan BC, Conner TS, Flett JA, Scarf D. A text message intervention to reduce first year university students' alcohol use: A pilot experimental study. *Digit Health* 2017 Apr 26;3:2055207617707627 [FREE Full text] [doi: [10.1177/2055207617707627](https://doi.org/10.1177/2055207617707627)] [Medline: [29942597](https://pubmed.ncbi.nlm.nih.gov/29942597/)]
10. Riordan BC, Moradi S, Carey KB, Conner TS, Jang K, Reid KE, et al. Effectiveness of a Combined Web-Based and Ecological Momentary Intervention for Incoming First-Year University Students: Protocol for a 3-Arm Randomized Controlled Trial. *JMIR Res Protoc* 2018 May 15;7(5):e10164 [FREE Full text] [doi: [10.2196/10164](https://doi.org/10.2196/10164)] [Medline: [29764803](https://pubmed.ncbi.nlm.nih.gov/29764803/)]
11. Gajecki M, Berman AH, Sinadinovic K, Rosendahl I, Andersson C. Mobile phone brief intervention applications for risky alcohol use among university students: a randomized controlled study. *Addict Sci Clin Pract* 2014 Jul 02;9(1):11. [doi: [10.1186/1940-0640-9-11](https://doi.org/10.1186/1940-0640-9-11)] [Medline: [24985342](https://pubmed.ncbi.nlm.nih.gov/24985342/)]
12. Livingston M. Recent trends in risky alcohol consumption and related harm among young people in Victoria, Australia. *Aust N Z J Public Health* 2008 Jun;32(3):266-271. [doi: [10.1111/j.1753-6405.2008.00227.x](https://doi.org/10.1111/j.1753-6405.2008.00227.x)] [Medline: [18578827](https://pubmed.ncbi.nlm.nih.gov/18578827/)]
13. Livingston M, Matthews S, Barratt M, Lloyd B, Room R. Diverging trends in alcohol consumption and alcohol-related harm in Victoria. *Aust N Z J Public Health* 2010 Aug;34(4):368-373. [doi: [10.1111/j.1753-6405.2010.00568.x](https://doi.org/10.1111/j.1753-6405.2010.00568.x)] [Medline: [20649776](https://pubmed.ncbi.nlm.nih.gov/20649776/)]
14. Heron K, Smyth J. Ecological momentary interventions: incorporating mobile technology into psychosocial and health behaviour treatments. *Br J Health Psychol* 2010 Feb;15(Pt 1):1-39 [FREE Full text] [doi: [10.1348/135910709X466063](https://doi.org/10.1348/135910709X466063)] [Medline: [19646331](https://pubmed.ncbi.nlm.nih.gov/19646331/)]
15. Cohn A, Hunter-Reel D, Hagman B, Mitchell J. Promoting behavior change from alcohol use through mobile technology: the future of ecological momentary assessment. *Alcohol Clin Exp Res* 2011 Dec;35(12):2209-2215 [FREE Full text] [doi: [10.1111/j.1530-0277.2011.01571.x](https://doi.org/10.1111/j.1530-0277.2011.01571.x)] [Medline: [21689119](https://pubmed.ncbi.nlm.nih.gov/21689119/)]
16. Wright CJC, Dietze PM, Crockett B, Lim MSC. Participatory development of MIDY (Mobile Intervention for Drinking in Young people). *BMC Public Health* 2016 Feb 24;16(1):184 [FREE Full text] [doi: [10.1186/s12889-016-2876-5](https://doi.org/10.1186/s12889-016-2876-5)] [Medline: [26911299](https://pubmed.ncbi.nlm.nih.gov/26911299/)]

17. Dietze PM, Livingston M, Callinan S, Room R. The big night out: what happens on the most recent heavy drinking occasion among young Victorian risky drinkers? *Drug Alcohol Rev* 2014 Jul 14;33(4):346-353. [doi: [10.1111/dar.12117](https://doi.org/10.1111/dar.12117)] [Medline: [24628682](https://pubmed.ncbi.nlm.nih.gov/24628682/)]
18. Miller WR, Rollnick S. *Motivational interviewing: Helping people change*. 3rd ed. New York: Guilford Press; 2013.
19. Wright C, Dietze PM, Agius PA, Kuntsche E, Livingston M, Black OC, et al. Mobile Phone-Based Ecological Momentary Intervention to Reduce Young Adults' Alcohol Use in the Event: A Three-Armed Randomized Controlled Trial. *JMIR Mhealth Uhealth* 2018 Jul 20;6(7):e149 [FREE Full text] [doi: [10.2196/mhealth.9324](https://doi.org/10.2196/mhealth.9324)] [Medline: [30030211](https://pubmed.ncbi.nlm.nih.gov/30030211/)]
20. Dietze PM, Livingston M, Callinan S, Room R. The big night out: what happens on the most recent heavy drinking occasion among young Victorian risky drinkers? *Drug Alcohol Rev* 2014 Jul 14;33(4):346-353. [doi: [10.1111/dar.12117](https://doi.org/10.1111/dar.12117)] [Medline: [24628682](https://pubmed.ncbi.nlm.nih.gov/24628682/)]
21. Kuntsche E, Labhart F. Using Personal Cell Phones for Ecological Momentary Assessment. *Eur Psychol* 2013 Jan;18(1):3-11. [doi: [10.1027/1016-9040/a000127](https://doi.org/10.1027/1016-9040/a000127)]
22. Wright CJC, Dietze PM, Crockett B, Lim MSC. Participatory development of MIDY (Mobile Intervention for Drinking in Young people). *BMC Public Health* 2016 Feb 24;16(1):184 [FREE Full text] [doi: [10.1186/s12889-016-2876-5](https://doi.org/10.1186/s12889-016-2876-5)] [Medline: [26911299](https://pubmed.ncbi.nlm.nih.gov/26911299/)]
23. Wright CJC, Dietze PM, Lim MSC. Beyond Basic Feedback in Mobile Brief Interventions: Designing SMS Message Content for Delivery to Young Adults During Risky Drinking Events. *JMIR Mhealth Uhealth* 2017 Jun 20;5(6):e79 [FREE Full text] [doi: [10.2196/mhealth.6497](https://doi.org/10.2196/mhealth.6497)] [Medline: [28634153](https://pubmed.ncbi.nlm.nih.gov/28634153/)]
24. Wright CJ, Dietze PM, Agius PA, Kuntsche E, Room R, Livingston M, et al. An Ecological Momentary Intervention to Reduce Alcohol Consumption in Young Adults Delivered During Drinking Events: Protocol for a Pilot Randomized Controlled Trial. *JMIR Res Protoc* 2017 May 25;6(5):e95 [FREE Full text] [doi: [10.2196/resprot.6760](https://doi.org/10.2196/resprot.6760)] [Medline: [28546136](https://pubmed.ncbi.nlm.nih.gov/28546136/)]
25. Kuntsche E, Labhart F. Investigating the drinking patterns of young people over the course of the evening at weekends. *Drug Alcohol Depend* 2012 Aug 01;124(3):319-324. [doi: [10.1016/j.drugalcdep.2012.02.001](https://doi.org/10.1016/j.drugalcdep.2012.02.001)] [Medline: [22377089](https://pubmed.ncbi.nlm.nih.gov/22377089/)]
26. Kuntsche E, Labhart F. ICAT: Development of an Internet-Based Data Collection Method for Ecological Momentary Assessment Using Personal Cell Phones. *Eur J Psychol Assess* 2013 May;29(2):140-148 [FREE Full text] [doi: [10.1027/1015-5759/a000137](https://doi.org/10.1027/1015-5759/a000137)] [Medline: [24285917](https://pubmed.ncbi.nlm.nih.gov/24285917/)]
27. Babor T, Robaina K. The Alcohol Use Disorders Identification Test (AUDIT): A review of graded severity algorithms and national adaptations. *IJADR* 2016 Jul 19;5(2):17. [doi: [10.7895/ijadr.v5i2.222](https://doi.org/10.7895/ijadr.v5i2.222)]
28. Bloomfield KA, Gmel G, Wilsnack S. Introduction to special issue 'Gender, Culture and Alcohol Problems: a Multi-national Study'. *Alcohol Alcohol Suppl* 2006;41(1):i3-i7. [doi: [10.1093/alcalc/agi070](https://doi.org/10.1093/alcalc/agi070)] [Medline: [17030501](https://pubmed.ncbi.nlm.nih.gov/17030501/)]
29. Victorian Government: Department of Human Services. *Victorian Youth Alcohol and Drugs Survey*. Melbourne, Australia: Premier's Drug Prevention Council: Victorian Government; 2004.
30. Rehm J, Room R, Taylor B. Method for moderation: measuring lifetime risk of alcohol-attributable mortality as a basis for drinking guidelines. *Int J Methods Psychiatr Res* 2008;17(3):141-151. [doi: [10.1002/mpr.259](https://doi.org/10.1002/mpr.259)] [Medline: [18763694](https://pubmed.ncbi.nlm.nih.gov/18763694/)]
31. Taylor B, Irving H, Kanteres F, Room R, Borges G, Cherpitel C, et al. The more you drink, the harder you fall: a systematic review and meta-analysis of how acute alcohol consumption and injury or collision risk increase together. *Drug Alcohol Depend* 2010 Jul 01;110(1-2):108-116 [FREE Full text] [doi: [10.1016/j.drugalcdep.2010.02.011](https://doi.org/10.1016/j.drugalcdep.2010.02.011)] [Medline: [20236774](https://pubmed.ncbi.nlm.nih.gov/20236774/)]
32. Moyer A, Finney J, Swearingen C, Vergun P. Brief interventions for alcohol problems: a meta-analytic review of controlled investigations in treatment-seeking and non-treatment-seeking populations. *Addiction* 2002 Mar;97(3):279-292. [doi: [10.1046/j.1360-0443.2002.00018.x](https://doi.org/10.1046/j.1360-0443.2002.00018.x)] [Medline: [11964101](https://pubmed.ncbi.nlm.nih.gov/11964101/)]

## Abbreviations

- CATI:** computer-assisted telephone interviewing
- EMA:** ecological momentary assessment
- EMI:** ecological momentary intervention
- FRAMES:** Feedback, Responsibility, Advice, Empathy, Self-efficacy
- MIDY:** Mobile Intervention for Drinking in Young people
- NHMRC:** National Health and Medical Research Council
- RCT:** randomized controlled trial
- SMS:** short message service

*Edited by C Hoving; submitted 28.03.19; peer-reviewed by B Riordan, T Fazzino, D Fridberg; comments to author 23.04.19; revised version received 16.08.19; accepted 09.10.19; published 31.03.20.*

*Please cite as:*

*Wright C, Dietze PM, Kuntsche E, Livingston M, Agius PA, Room R, Raggatt M, Hellard M, Lim MSC*

*Effectiveness of an Ecological Momentary Intervention for Reducing Risky Alcohol Consumption Among Young Adults: Protocol for a Three-Arm Randomized Controlled Trial*

*JMIR Res Protoc 2020;9(3):e14190*

URL: <http://www.researchprotocols.org/2020/3/e14190/>

doi: [10.2196/14190](https://doi.org/10.2196/14190)

PMID: [32229471](https://pubmed.ncbi.nlm.nih.gov/32229471/)

©Cassandra Jane Carlin Wright, Paul M Dietze, Emmanuel Kuntsche, Michael Livingston, Paul A Agius, Robin Room, Michelle Raggatt, Margaret Hellard, Megan S C Lim. Originally published in JMIR Research Protocols (<http://www.researchprotocols.org>), 31.03.2020. This is an open-access article distributed under the terms of the Creative Commons Attribution License (<https://creativecommons.org/licenses/by/4.0/>), which permits unrestricted use, distribution, and reproduction in any medium, provided the original work, first published in JMIR Research Protocols, is properly cited. The complete bibliographic information, a link to the original publication on <http://www.researchprotocols.org>, as well as this copyright and license information must be included.

Protocol

# Hypothermic Oxygenated Perfusion Versus Static Cold Storage for Expanded Criteria Donors in Liver and Kidney Transplantation: Protocol for a Single-Center Randomized Controlled Trial

Matteo Ravaioli<sup>1</sup>, MD, PhD, Prof Dr; Lorenzo Maroni<sup>1</sup>, MD; Andrea Angeletti<sup>2</sup>, MD; Guido Fallani<sup>1</sup>, MD; Vanessa De Pace<sup>1</sup>, MS; Giuliana Germinario<sup>1</sup>, MS; Federica Odaldi<sup>1</sup>, MD; Valeria Corradetti<sup>2</sup>, MD; Paolo Caraceni<sup>1</sup>, MD, Prof Dr; Maurizio Baldassarre<sup>1</sup>, MS, PhD; Francesco Vasuri<sup>3</sup>, MD, PhD; Antonia D'Errico<sup>3</sup>, MD, Prof Dr; Gabriela Sangiorgi<sup>4</sup>, MD; Antonio Siniscalchi<sup>1</sup>, MD; Maria Cristina Morelli<sup>1</sup>, MD; Anna Rossetto<sup>1</sup>, MD; Vito Marco Ranieri<sup>1</sup>, Prof Dr; Matteo Cescon<sup>1</sup>, MD, PhD, Prof Dr; Massimo Del Gaudio<sup>1</sup>, MD, PhD; Chiara Zanfi<sup>1</sup>, MD; Valentina Bertuzzo<sup>1</sup>, MD, PhD; Giorgia Comai<sup>2</sup>, MD, PhD; Gaetano La Manna<sup>2</sup>, MD, PhD, Prof Dr

<sup>1</sup>Department of Medical and Surgical Sciences, University of Bologna Sant'Orsola-Malpighi Hospital, Bologna, Italy

<sup>2</sup>Department of Experimental Diagnostic and Specialty Medicine, University of Bologna Sant'Orsola-Malpighi Hospital, Bologna, Italy

<sup>3</sup>Pathology Division, University of Bologna Sant'Orsola-Malpighi Hospital, Bologna, Italy

<sup>4</sup>Emilia-Romagna Transplantation Referral Center, Emilia-Romagna, Italy

**Corresponding Author:**

Matteo Ravaioli, MD, PhD, Prof Dr  
Department of Medical and Surgical Sciences  
University of Bologna Sant'Orsola-Malpighi Hospital  
Via Massarenti, 9  
Bologna, 40138  
Italy  
Phone: 39 051 2144810  
Email: [mraval@hotmail.com](mailto:mraval@hotmail.com)

## Abstract

**Background:** Extended criteria donors (ECD) are widely utilized due to organ shortage, but they may increase the risk of graft dysfunction and poorer outcomes. Hypothermic oxygenated perfusion (HOPE) is a recent organ preservation strategy for marginal kidney and liver grafts, allowing a redirect from anaerobic metabolism to aerobic metabolism under hypothermic conditions and protecting grafts from oxidative species-related damage. These mechanisms may improve graft function and survival.

**Objective:** With this study, we will evaluate the benefit of end-ischemic HOPE on ECD grafts for livers and kidneys as compared to static cold storage (SCS). The aim of the study is to demonstrate the ability of HOPE to improve graft function and postoperative outcomes of ECD kidney and liver recipients.

**Methods:** This is an open-label, single-center randomized clinical trial with the aim of comparing HOPE with SCS in ECD kidney and liver transplantation. In the study protocol, which has been approved by the ethics committee, 220 patients (110 liver recipients and 110 kidney recipients) will be enrolled. Livers and kidneys assigned to the HOPE group undergo machine perfusion with cold Belzer solution (4-10°C) and continuous oxygenation (partial pressure of oxygen of 500-600 mm Hg). In the control group, livers and kidneys undergoing SCS are steeped in Celsior solution and stored on ice. Using the same perfusion machine for both liver and kidney grafts, organs are perfused from the start of the back-table procedure until implantation, without increasing the cold ischemia time. For each group, we will evaluate clinical outcomes, graft function tests, histologic findings, perfusate, and the number of allocated organs. Publication of the results is expected to begin in 2021.

**Results:** Dynamic preservation methods for organs from high-risk donors should improve graft dysfunction after transplantation. To date, we have recruited 108 participants. The study is ongoing, and recruitment of participants will continue until January 2020.

**Conclusions:** The proposed preservation method should improve ECD graft function and consequently the postoperative patient outcomes.

**Trial Registration:** ClinicalTrials.gov NCT03837197; <https://clinicaltrials.gov/ct2/show/NCT03837197> ; Archived by WebCite® at <http://www.webcitation.org/76fSutT3R>

**International Registered Report Identifier (IRRID):** DERR1-10.2196/13922

(*JMIR Res Protoc* 2020;9(3):e13922) doi:[10.2196/13922](https://doi.org/10.2196/13922)

## KEYWORDS

organ grafts; organ transplants; perfusion; kidney transplantation; liver transplantation; hypothermia; clinical trials; temperature; randomized

## Introduction

Transplantation is the ideal therapeutic treatment for end-stage liver and kidney disease. However, this treatment seems to be the victim of its own success. Although the number of liver transplantation (LT) and kidney transplantation (KT) procedures is increasing, as recently reported by the Italian registry, we face a dramatic decrease in the number of available organs [1].

Compared with standard donors, extended criteria donor (ECD) grafts are more vulnerable to the intracellular harmful effects of ischemia, such as a decrease in the availability of adenosine triphosphate (ATP), increase in reactive oxygen species, and release of lysosome enzymes with consequent alteration of cell structure and function [2,3]. In addition, hypoxia inhibits glucose oxidative phosphorylation, leaving anaerobic glycolysis as the only source of ATP production, with consequent alteration of the intracellular ionic environment and phospholipid membrane integrity [2,3]. All these events lead to the severe morphological damage that facilitates the onset of graft dysfunction [2,3].

Organ preservation is crucial when ECD transplant grafts are utilized. To date, static cold storage (SCS) is the most widely used method for organ preservation due to its simplicity and effectiveness in reducing metabolism and the associated oxygen need [4]. However, several studies have reported associations between the SCS preservation of ECD grafts and increased rates of delayed graft function (DGF) and primary graft non-function (PNF) in KT, increased rate of early allograft dysfunction (EAD) in LT, and reduced long-term graft survival [5,6].

Over the last decade, researchers have focused their attention on investigating alternative strategies for organ preservation. Preclinical and clinical studies have explored normothermic (35-37°C), sub-normothermic (20-25°C), and hypothermic (4-10°C) machine perfusion with (hypothermic oxygenated perfusion [HOPE]) or without (hypothermic machine perfusion) oxygen [3,7]. Dynamic perfusion improves the quality of high-risk grafts, removes waste products, and provides metabolic substrates for ATP and glutathione generation, which protects against reactive oxygen species-related damage [7]. Several clinical studies have demonstrated how HOPE improves

short-term and long-term outcomes of KT and LT recipients [7-11].

In this study, we will evaluate the benefit of end-ischemic HOPE on ECD grafts (liver and kidney) as compared with SCS. Organs will be perfused through a recently developed machine perfusion device from the beginning of back-table procedures until implantation, without increasing cold ischemia time (CIT). The aim of the study is to demonstrate the ability of HOPE to improve graft function and post-operative outcomes of ECD kidney and liver recipients.

## Methods

### Study Design

In an open-label, single-center, randomized clinical trial, we will compare HOPE (study group) to SCS (control group) in ECD KT and LT. In the HOPE group, 55 livers and 55 kidneys will be preserved by SCS at 4-10°C from the end of organ retrieval until arrival at the transplant hospital. Afterwards, grafts are preserved with HOPE at 4-10°C for a minimum of 1 hour for livers and 2 hours for kidneys until implantation in the recipient. HOPE starts during back-table graft preparation. During the back-table procedure, organs are flushed with a preservation fluid (Belzer solution). Then, the organ is perfused with HOPE through a closed recirculating system.

In the SCS group, 55 livers and 55 kidneys will be preserved by SCS at 4-10°C from the end of the organ retrieval until implantation in the recipient.

In this study, 220 patients will be enrolled, with 55 in each of the following groups: LT-HOPE, LT-SCS, KT-HOPE, and KT-SCS.

The trial design is outlined in [Table 1](#), and the protocol algorithm is shown in [Figure 1](#).

Based on the number of transplants usually performed at the participating center, this clinical study is estimated to be accomplished in 2 years, including 12 months of patient enrollment and 12 months of follow-up. Enrollment at the Bologna Transplant Center started in January 2019 and will end in January 2020 ([Figure 2](#)).

**Table 1.** Trial design to evaluate the benefit of end-ischemic hypothermic oxygenated perfusion (HOPE) on extended criteria donor grafts for livers and kidneys as compared with static cold storage (SCS), N=220.

	Study group (HOPE)	Control group (SCS)
Number of livers	55	55
Number of kidneys	55	55
<b>Process flow</b>		
Step 1.	Preservation in SCS at 4-10°C	Preservation in SCS at 4-10°C
Step 2.	Transfer to the transplant hospital	Implantation in the recipient
Step 3.	Preservation with flushing and HOPE for 30-40 minutes	N/A
Step 4.	Preservation with HOPE at 4-10°C for 1-3 hours	N/A
Step 5.	Implantation in the recipient	N/A

**Figure 1.** The protocol algorithm for treatment of the study group undergoing preservation with hypothermic oxygenated perfusion (HOPE).

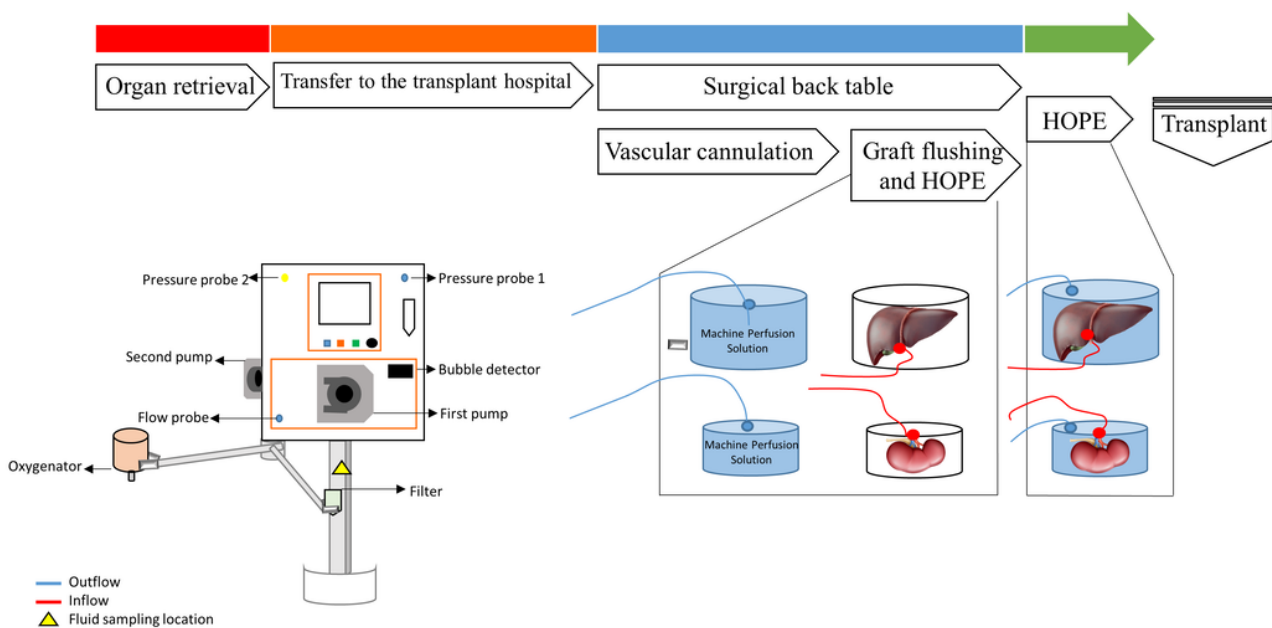

**Figure 2.** Estimated 2-year timeline to conduct the study, with enrollment at Bologna Transplant center starting in January 2019 and ending in January 2020.

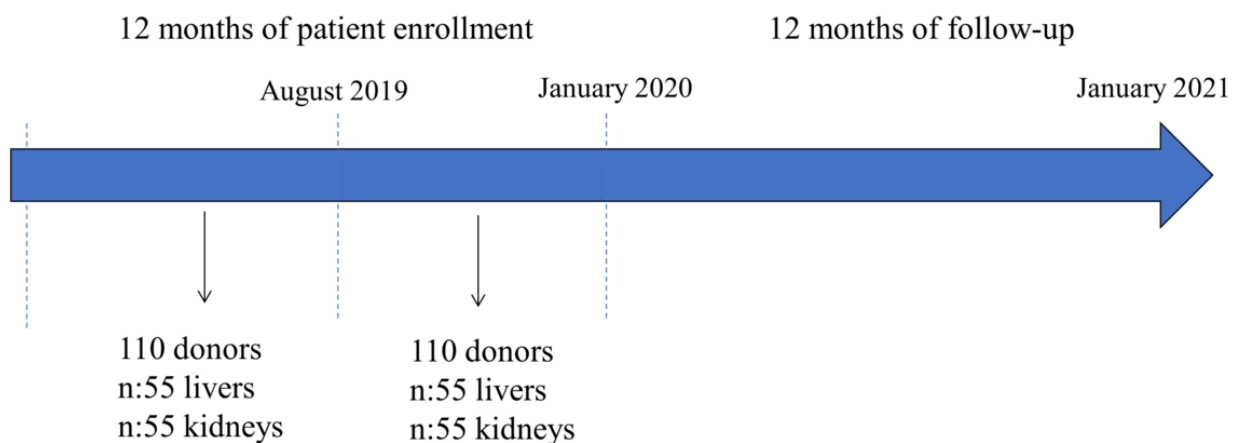



## Study Population

### *Donor and Patient Selection*

Donors are considered eligible for the trial if they meet the United Network for Organ Sharing criteria for ECD. For kidneys, these include donor age  $\geq 60$  years or 50-59 years plus 2 or more of the subsequent risk factors: death due to cerebrovascular accident, history of hypertension, donor serum creatinine  $>1.5$  mg/dL, or CIT  $>20$  hours. For livers, these include hemodynamic deterioration, donor age  $>65$  years, donor BMI  $>30$  kg/m<sup>2</sup>, serum bilirubin  $>3$  mg/dL, aspartate aminotransferase (AST) or alanine aminotransferase (ALT)  $>3$  times the upper reference threshold, sodium  $>165$  mmol/L, intensive care unit stay  $>7$  days, steatosis  $>40\%$ , or CIT  $>12$  hours [12,13].

Exclusion criteria include donor age  $\leq 18$  years, split-liver recipients, LT for acute liver failure, pre-emptive renal transplant, and intraoperative surgical complications before the organ implantation. Donors after circulatory death will also be excluded, because Italian law requires 20 minutes of a “no touch period” before the death declaration, causing prolonged warm ischemia and subsequent mandatory perfusion of the organ [14].

All adult (age  $\geq 18$  years) patients waitlisted for LT or KT will be enrolled in the study after providing written informed consent.

### *Randomization*

Patients are randomized 1:1 to the HOPE and SCS groups according to the treatment list produced by the randomizer tool. For KT, patients are stratified according to the duration of CIT before HOPE starts (longer or shorter than 12 hours); grafts with CIT  $>20$  hours are excluded from the study. For LT, patients are stratified according to the contemporary presence of ECD liver criteria (more or less than 5 criteria). The study information and informed consent form are distributed to potential recipients. Randomization is performed for patients who sign the consent form after the organ is deemed suitable for transplantation.

To favor comparison between paired kidneys, when both kidneys from the same donor are allocated to the same center, grafts are automatically assigned to a study group and the corresponding control group. Furthermore, in cases where there are multiple transplants occurring at the same time, we prioritize LT over KT, to reduce the CIT.

### *Organ Retrieval*

Organs are procured using the technique developed by Starzl. Following aortic clamping, abdominal organs are flushed in situ through the aorta and portal vein with cold Celsior solution, retrieved, dipped in a bag filled with preservation fluid, and stored on ice (1 L, livers; 0.5 L, kidneys). Pretransplant biopsies are performed according to our retrieval protocol.

Retrieved organs are stored on ice during the transfer from donor to the transplant hospital, during the biopsy analysis, until cross-matched results are returned, and until the final decision regarding donor and recipient eligibility.

### *Hypothermic Oxygenated Machine Perfusion*

Organ perfusion is conducted with the Vitasmart (Medica, Bologna, Italy) machine, expressly designed for ex vivo perfusion of abdominal organs [7]. This machine system consists of two pumps, one heat exchanger, and three flow and pressure probes (Figure 2). The sterile disposable perfusion set is composed of a membrane oxygenator, tubing for vessel cannulation, and surgical cannulas.

Kidney perfusion is performed through the renal artery at a pressure of 25-30 mm Hg. Liver perfusion is performed through the portal vein at a pressure of 5 mm Hg.

Flow, pressure, and temperature are monitored and stored on a USB memory device during organ perfusion. Gas analysis of the effluent perfusate is accomplished at the start of perfusion (T0) and then every 30 minutes to determine carbon dioxide partial pressure, oxygen partial pressure (pO<sub>2</sub>), pH, and lactate levels. Two perfusate samples are collected at the beginning and at the end of perfusion to rule out bacterial or fungal contamination.

Graft perfusion is performed in the operating room, from the start of the back-table preparation to organ implantation. First, each organ is connected to the perfusion device through cannulation of the vessels with appropriately sized cannulas. HOPE starts by flushing the organ at low flow values (20 mL/min) with new oxygenated perfusion fluid during the back-table preparation, with the aim of removing waste products and residual microthrombi. After the back-table preparation is completed, the organ is treated with continuous HOPE until transplant. Organ perfusion is continuously monitored. As previously reported [7,8], minimal perfusion time is 1 hour for livers and 2 hours for kidneys.

Belzer machine perfusion solution (2 L, kidneys; 3 L, livers) at 4-10°C, in sterile conditions, and with continuous oxygenation (pO<sub>2</sub> of 500-600 mm Hg) is used for perfusion.

### *Static Cold Storage*

Livers/kidneys undergoing SCS are stored in sterile organ bags with Celsior solution and cooled on ice (0.5 L, kidneys; 1 L, livers).

### *Transplantation, Immunosuppressive Therapy, and Management During Hospital Stay*

KT and LT are performed according to the center's standard techniques. Kidneys are implanted into either the iliac fossa with arterial anastomoses to the external, common, or internal iliac arteries or vein anastomoses to the external or common iliac veins and ureter-bladder anastomoses over a single stent. Livers are transplanted orthotopically preserving the inferior vena cava with a piggyback technique.

Postoperative management, including immunosuppression and antimicrobial, antifungal, and antithrombotic prophylaxis, follows the standard local protocol [15].

## Analyses of Outcomes

### Liver Transplant Primary Outcome

The rate of EAD and the Liver Graft Assessment Following Transplantation (L-GrAFT) risk score [16,17] will be analyzed to evaluate the postoperative outcomes of the enrolled liver recipients (Figure 3).

EAD is defined by the presence of at least one of the following lab results: bilirubin >10 mg/dL, international normalized ratio >1.6 on postoperative day 7, ALT >2,000 IU/mL within the first 7 postoperative days, or AST >2,000 IU/mL within the first 7 postoperative days [17]. The L-GrAFT risk score is calculated from the peak AST level, bilirubin levels, platelet counts, and international normalized ratio values from days 1 to 10 post-LT [17].

**Figure 3.** Inclusion criteria and postoperative outcomes of enrolled extended criteria donor (ECD) liver and kidney recipients.

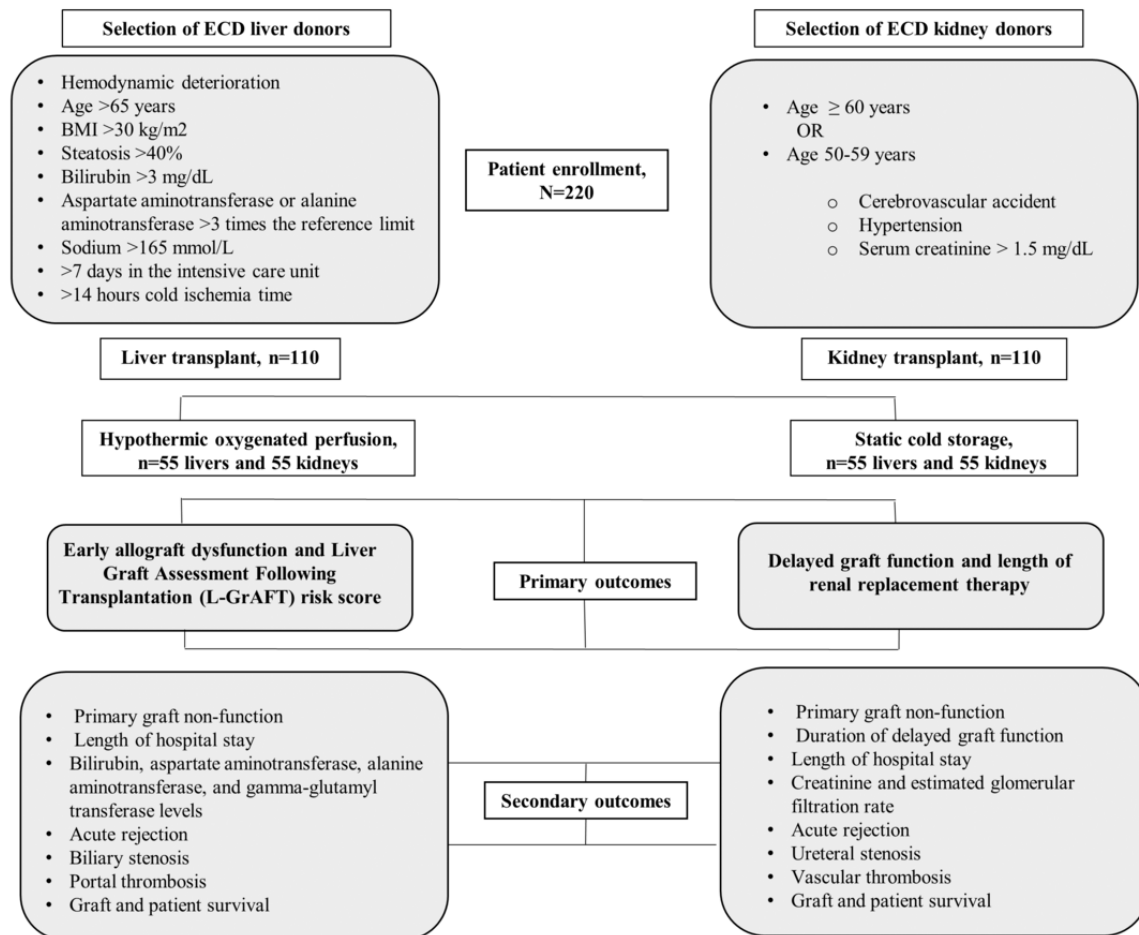

### Kidney Transplant Primary Outcome

The incidence and timing of DGF will be evaluated and correlated with the outcomes of the kidney recipients (Figure 3). DGF is defined as the need for renal replacement therapy during the first week posttransplant [18]. The length of renal replacement therapy is calculated as the interval between the first day and last day of dialysis.

### Liver Transplant Secondary Outcomes

Secondary outcome measures in the LT groups are the incidence of PNF, defined as patient death or the need for early retransplantation within the first 7 postoperative days, excluding acute vascular complications [18]; postreperfusion syndrome rate; length of hospital stay (LHS); liver function test values (ie, bilirubin, AST, ALT, and gamma glutamyl transferase) at discharge and 1, 3, and 6 months after LT; occurrence of acute rejection events, biliary complications, portal vein thrombosis, or hepatic artery thrombosis within 6 months from the transplant;

graft survival, defined as the time from transplant to retransplant or patient death due to liver failure; and patient survival.

### Kidney Transplant Secondary Outcomes

Secondary outcomes for kidney recipients are the incidence of PNF, defined as irreversible graft dysfunction with graft loss, which can also be due to rejection or vascular thrombosis; postreperfusion syndrome rate; number of dialyses required in the posttransplant follow-up; LHS; renal function, as measured using creatinine level and estimated glomerular filtration rate, at discharge, 1, 3, and 6 months posttransplant; occurrence of acute rejection events, anastomotic or nonanastomotic ureteral stenosis, or vascular thrombosis within 6 months from the transplant; graft survival, defined as the time from transplant to graft loss or return to dialysis; and patient survival.

## Biomarkers of Oxidative Stress, Inflammation, and Ischemia-Reperfusion Injury

Tissue and perfusate samples are assessed for oxidative stress and metabolic state using reverse transcription polymerase chain reaction (RT-PCR), enzyme-linked immunosorbent assay (ELISA), Luminex technology multiplex assays, and mass spectroscopy analysis. Tissue and perfusate samples are also assessed for the inflammatory markers CD39, CD73, E-selectin, vascular cell adhesion molecule 1, intercellular adhesion molecule 1, hypoxia-inducible factors to tumor necrosis factor- $\alpha$ , interleukin 6, and interleukin 8 using Luminex technology multiplex assays and/or ELISA and RT-PCR.

Specific markers related to renal function and tubular injury, including alpha-1-microglobulin, beta-2-microglobulin, albumin, clusterin, cystatin C, epidermal growth factor, neutrophil gelatinase-associated lipocalin, osteopontin, urinary total protein, trefoil factor 3, hepatocyte growth factor, and macrophage stimulating protein, are measured using Luminex technology multiplex assays and/or ELISA in perfusate and/or ultrafiltrate samples collected before and after ex vivo organ reperfusion.

Adenosine, ATP, adenosine diphosphate, adenosine monophosphate, riboflavin, and succinate levels are measured in tissue, perfusate, ultrafiltrate, and reperfusion fluid using high-performance liquid chromatography.

Finally, miR-21, a small target molecule involved in renal and liver ischemia-reperfusion injury processes, is measured.

## Tissue and Vascular Morphology

Tissue injury is evaluated using histopathological analysis before and after ex vivo organ perfusion. Biopsy samples are taken during organ retrieval to assess graft suitability, after graft reperfusion into the recipient, and at the end of the transplant. Pretransplant biopsies are obtained according to our center practice. All tissue samples are sent to Bologna Transplant Center to reduce interlaboratory bias in preparing the slides.

For the livers, parenchymal and vascular damage are evaluated. For the kidneys, glomerular, vascular, tubular, and parenchymal damage are evaluated. Tissue samples are examined by two double-blind pathologists, who grade any damage from moderate to severe.

In addition, we perform immunohistochemical assays to investigate endothelial and epithelial cell injury, ischemia-reperfusion damage, the pro-inflammatory and anti-inflammatory environment, growth factors, dedifferentiation, repair, and apoptosis using specific stainings. Electron microscopy is performed to assess the features of oxidative injury, focusing on preservation of epithelial mitochondria, endothelial cells of the glomerular and peritubular capillaries, and liver sinusoids.

Tissue and perfusate samples are collected and coded to guarantee privacy and data protection in accordance with EU regulations. Perfusate and tissues samples collected for RT-PCR are snap-frozen and stored at  $-80^{\circ}\text{C}$ . Tissue collected for immunohistochemical assays are preserved in glutaraldehyde solution.

## Posttransplant Follow-up

Postoperative follow-up is carried out according to the local protocol. Hepatic and renal function tests and abdominal ultrasound are performed at each follow-up visit. Follow-up will end at 12 months.

## Risk Analyses

Technical assistance by a team of expert technicians is provided during all phases of the machine perfusion procedures.

Vascular endothelial damage is avoided by perfusing the liver solely through the portal vein, leaving the hepatic artery untouched, and keeping the perfusion pressure of the renal artery and portal vein at low levels, which we previously demonstrated as being safe in preclinical and clinical studies [7,8].

## Data Management

Demographic, clinical, and biological data of donors and recipients are collected and prospectively entered in the database. The data registration is anonymous, and a study identification code is assigned to each transplant, in accordance with the Helsinki Declaration.

Missing values are handled properly by the researchers to achieve accurate inferences about the data during the analyses of the results.

## Statistical Analyses

### Sample Size Calculation

The sample size was calculated using the primary outcomes of EAD and DGF for LT and KT, respectively, and the secondary outcomes of PNF and LHS, as reported in similar studies [11,19,20].

In particular, the rates of PNF and EAD are expected to decrease for the LT-HOPE group, thereby improving the postoperative course and LHS. We are expecting the following reductions in these parameters: PNF, 5% (HOPE) vs 10% (SCS); EAD, 10% (HOPE) vs 20% (SCS); and postoperative LHS <21 days, 80% (HOPE) vs 50% (SCS).

In KT, HOPE should reduce the rate of DGF from 50% to 30%, with a general improvement in the postintervention outcomes.

Based on these parameters, the total sample size was estimated at 220 patients, with distribution throughout the 4 groups as already explained ( $\alpha=0.05$ , two-sided test, power of 80%; calculated with nQuery Advisor 7.0, Statsols, Cork, Ireland).

The sample size was calculated to account for a dropout risk of 5-10% for the year.

A preliminary analysis will be performed when half of the enrollment is completed.

### Preliminary Analyses

To monitor and optimize the planned surgical and clinical procedures, real-time data analyses are performed before the final data collection. In detail, we are performing two interim analyses on the data from the first 7 posttransplant days. The primary analyses will be performed after the enrollment of 60

patients. The second analyses will be performed after the enrollment of 160 patients.

### Statistical Tests

The continuous variables will be compared using parametric (ANOVA) or non-parametric (Kruskal-Wallis) tests according to the data distribution, and the categorical variables will be compared using chi-squared tests. Multivariate analysis will be performed using forward stepwise logistic regression analysis. Survival analysis will be conducted using the Kaplan-Meier method. *P* values <.05 will be considered statistically significant.

### Ethical Review

The research protocol, including the forms for data treatment, study information, and participant content forms, were approved by the Emilia-Romagna Region Ethics Committee, which is the ethics committee for the transplant center, and the National Health System Research.

Written, informed consent is obtained prior to final enrollment. Randomization is performed as recommended by the ethics committee, and all members of the research team learn the treatment type of each recipient only after their inclusion. Possible protocol changes will be applied after the approval of their amendments by the National Health System Research and then the local ethics committee.

Recipients are insured against study-related adverse events with a protocol-specific insurance policy.

The principal investigator and all members of our research scientific group have declared no conflict of interest.

### Dissemination

We will describe the data and transcribe the results with the aim to develop an original article for submission at a scientific review, national conferences, and international conferences.

### Clinical Relevance

With ECD LT and KT, the use of adequate organ preservation techniques may improve posttransplant outcomes without compromising graft function and survival, thereby increasing the donor organ pool.

## Results

Dynamic preservation methods for organs from high-risk donors should improve the functional recovery of the graft with a lower expected DGF for KT and EAD for LT.

To date, we have recruited 108 participants. The study is ongoing, and recruitment of participants will continue until January 2020.

## Discussion

This study suggests that the use of adequate organ preservation techniques may improve the posttransplant outcomes without compromising graft function and survival, thereby increasing the donor organ pool. The concept of dynamic organ preservation was developed by Carrel and Lindbergh in the 1930s [21,22]. An increasing number of ECDs are used for transplantation, which has triggered an interest in new preservation techniques to improve organ quality and decrease the occurrence of severe complications [23,24]. While the use of oxygen in machine perfusion for liver preservation has been extensively investigated in clinical trials, HOPE has been reported less frequently for KT [25].

An important aspect of this study is the use of the same perfusion device for liver and kidney grafts, which differs from previous studies [11,20,26,27]. With this machine, organ perfusion is a simple procedure that can be started during the back-table preparation of the surgical graft, avoiding an increase in CIT.

Increasing evidence suggests that HOPE of the graft should start immediately after retrieval. This might reduce the accumulation of waste products, such as succinates, and the perfusion should result in better restoration of mitochondrial function [10-25].

Our protocol starts with washing the graft for 30-40 minutes during organ preparation to completely remove the waste elements that were released and accumulated from the start of ischemia. And, the organ perfusion system is equipped with an adsorbing hemofilter to remove cytokines and avoid fat embolism. Following this step, oxygenation and recirculation of the preservation fluid begin. Flow, pressure, and temperature are monitored and stored on a USB memory device during organ perfusion. Gas analysis of the effluent perfusate is conducted at the start of perfusion (T0) and then every 30 minutes to determine carbon dioxide partial pressure, pO<sub>2</sub>, pH, and lactate levels. Two perfusate samples are collected at the beginning and at the end of perfusion to rule out bacterial or fungal contamination.

Another important aspect is the simplicity of this organ preservation procedure in terms of organization and management. We do not need a perfusion specialist, and we have had no procedure-related adverse events. In addition, starting from the back-table procedures, CIT is not prolonged.

Advantages of this HOPE system include its simplicity and improved LT and KT outcomes.

In conclusion, we aim to demonstrate the ability of HOPE to improve graft function and postoperative outcomes of ECD kidney and liver recipients.

### Acknowledgments

The authors thank the following people for their important clinical assistance during the development of the study: Silvia Fittipaldi, MD; Sonia Berardi, MD; Eddi Pasqualini, MD; Paolo Pianta, MD; Luca Vizioli, MD; Vittoria Vero, MD; Carla Serra, MD; Maria Rosa Tamè, MD; Fabio Piscaglia, MD; Franco Trevisani, MD; Laura Gramantieri, MD; Nico Pagano, MD; Giulio Cariani, MD;

Rita Golfieri, MD; Matteo Renzulli, MD; Alberta Cappelli, MD; Francesco Buia, MD; Alessandra Dante, MD; Salvatore Spedicato, MD; Ilario Riganello, MD; Enrico Bernardi, MD; Cristiana Laici, MD; Jessica Toni, MD; Amedeo Bianchini, MD; Ivano Aprile; Antonella Gramantieri; Franca Collesi; and Nicola Alvaro, MD. National Health System Research funds this clinical trial for the Bologna Transplant Center (RF-2016-02364732, Bando Ricerca Finalizzata 2016, Ministero della Salute – Rome, Italy).

## Conflicts of Interest

None declared.

## Multimedia Appendix 1

CONSORT-eHEALTH checklist (V 1.6.1).

[[PDF File \(Adobe PDF File\), 6681 KB - resprot\\_v9i3e13922\\_app1.pdf](#)]

## References

1. Ministry of Health Centro Nazionale Trapianti. System Informativo Trapianti (SIT) URL: <https://trapianti.sanita.it> [accessed 2020-01-20]
2. Versteilen A, Di Maggio F, Leemreis J, Groeneveld A, Musters R, Sipkema P. Molecular mechanisms of acute renal failure following ischemia/reperfusion. *Int J Artif Organs* 2004 Dec;27(12):1019-1029. [doi: [10.1177/039139880402701203](https://doi.org/10.1177/039139880402701203)] [Medline: [15645611](https://pubmed.ncbi.nlm.nih.gov/15645611/)]
3. Schlegel A, Rougemont OD, Graf R, Clavien P, Dutkowski P. Protective mechanisms of end-ischemic cold machine perfusion in DCD liver grafts. *Journal of Hepatology* 2013 Feb;58(2):278-286. [doi: [10.1016/j.jhep.2012.10.004](https://doi.org/10.1016/j.jhep.2012.10.004)]
4. Belzer F, Southard J. Principles of solid-organ preservation by cold storage. *Transplantation* 1988 Apr;45(4):673-676. [doi: [10.1097/00007890-198804000-00001](https://doi.org/10.1097/00007890-198804000-00001)] [Medline: [3282347](https://pubmed.ncbi.nlm.nih.gov/3282347/)]
5. Tanrısev M, Hoscokun C, Aşçı G, Sözbilen M, Fırat Ö, Ertılav M, et al. Long-term outcome of kidney transplantation from elderly living and expanded criteria deceased donors. *Renal Failure* 2014 Dec 03;37(2):249-253. [doi: [10.3109/0886022x.2014.982488](https://doi.org/10.3109/0886022x.2014.982488)]
6. Feng S, Goodrich N, Bragg-Gresham J. Characteristics associated with liver graft failure: The concept of a donor risk index. *Am J Transplant* 2006;6:783-790. [doi: [10.1111/j.1600-6143.2006.01242.x](https://doi.org/10.1111/j.1600-6143.2006.01242.x)]
7. Ravaioli M, Baldassare M, Vasuri F, Pasquinelli G, Laggetta M, Valente S, et al. Strategies to Restore Adenosine Triphosphate (ATP) Level After More than 20 Hours of Cold Ischemia Time in Human Marginal Kidney Grafts. *Ann Transplant* 2018 Jan 12;23:34-44. [doi: [10.12659/aot.905406](https://doi.org/10.12659/aot.905406)]
8. Ravaioli M, De Pace V, Comai G, Busutti M, Del Gaudio M, Amaduzzi A, et al. Successful Dual Kidney Transplantation After Hypothermic Oxygenated Perfusion of Discarded Human Kidneys. *Am J Case Rep* 2017 Sep 20;18:1009-1013. [doi: [10.12659/ajcr.905377](https://doi.org/10.12659/ajcr.905377)]
9. Kron P, Schlegel A, de Rougemont O, Oberkofler CE, Clavien P, Dutkowski P. Short, Cool, and Well Oxygenated – HOPE for Kidney Transplantation in a Rodent Model. *Annals of Surgery* 2016;264(5):815-822. [doi: [10.1097/sla.0000000000001766](https://doi.org/10.1097/sla.0000000000001766)]
10. Schlegel A, Muller X, Dutkowski P. Hypothermic Machine Preservation of the Liver: State of the Art. *Curr Transpl Rep* 2018 Jan 22;5(1):93-102. [doi: [10.1007/s40472-018-0183-z](https://doi.org/10.1007/s40472-018-0183-z)]
11. Dutkowski P, Polak WG, Muiesan P, Schlegel A, Verhoeven CJ, Scalera I, et al. First Comparison of Hypothermic Oxygenated PERfusion Versus Static Cold Storage of Human Donation After Cardiac Death Liver Transplants. *Annals of Surgery* 2015;262(5):764-771. [doi: [10.1097/sla.0000000000001473](https://doi.org/10.1097/sla.0000000000001473)]
12. Port FK, Bragg-Gresham JL, Metzger RA, Dykstra DM, Gillespie BW, Young EW, et al. Donor characteristics associated with reduced graft survival: an approach to expanding the pool of kidney donors. *Transplantation* 2002;74(9):1281-1286. [doi: [10.1097/00007890-200211150-00014](https://doi.org/10.1097/00007890-200211150-00014)]
13. Attia M, Silva MA, Mirza D. The marginal liver donor--an update. *Transpl Int* 2008 Aug;21(8):713-724 [FREE Full text] [doi: [10.1111/j.1432-2277.2008.00696.x](https://doi.org/10.1111/j.1432-2277.2008.00696.x)] [Medline: [18492121](https://pubmed.ncbi.nlm.nih.gov/18492121/)]
14. Ravaioli M, De Pace V, Comai G, Capelli I, Baraldi O, D'Errico A, et al. Preliminary experience of sequential use of normothermic and hypothermic oxygenated perfusion for donation after circulatory death kidney with warm ischemia time over the conventional criteria - a retrospective and observational study. *Transpl Int* 2018 Jul 20;31(11):1233-1244. [doi: [10.1111/tri.13311](https://doi.org/10.1111/tri.13311)]
15. Kidney D. KDIGO clinical practice guideline for the care of kidney transplant recipients. *Am J Transplant* 2009;9:S1-155. [doi: [10.1111/j.1600-6143.2009.02834.x](https://doi.org/10.1111/j.1600-6143.2009.02834.x)]
16. Olthoff KM, Kulik L, Samstein B, Kaminski M, Abecassis M, Emond J, et al. Validation of a current definition of early allograft dysfunction in liver transplant recipients and analysis of risk factors. *Liver Transpl* 2010 Apr 28;16(8):943-949. [doi: [10.1002/lt.22091](https://doi.org/10.1002/lt.22091)]
17. Agopian VG, Harlander-Locke MP, Markovic D, Dumronggittigule W, Xia V, Kaldas FM, et al. Evaluation of Early Allograft Function Using the Liver Graft Assessment Following Transplantation Risk Score Model. *JAMA Surg* 2018 May 01;153(5):436. [doi: [10.1001/jamasurg.2017.5040](https://doi.org/10.1001/jamasurg.2017.5040)]

18. Humar A, Ramcharan T, Kandaswamy R, Gillingham K, Payne W, Matas A. Risk factors for slow graft function after kidney transplants: a multivariate analysis. *Clin Transplant* 2002 Dec;16(6):425-429. [doi: [10.1034/j.1399-0012.2002.02055.x](https://doi.org/10.1034/j.1399-0012.2002.02055.x)]
19. Nasralla D, Coussios CC, Mergental H, Akhtar MZ, Butler AJ, Ceresa CDL, et al. A randomized trial of normothermic preservation in liver transplantation. *Nature* 2018 Apr 18;557(7703):50-56. [doi: [10.1038/s41586-018-0047-9](https://doi.org/10.1038/s41586-018-0047-9)]
20. Nicholson ML, Hosgood SA. Renal transplantation after ex vivo normothermic perfusion: the first clinical study. *Am J Transplant* May 2013;13(5):1246-1252. [doi: [10.1111/ajt.12179](https://doi.org/10.1111/ajt.12179)]
21. Lindbergh C. An apparatus for the culture of whole organs. *J Exp Med* 1935;62:431. [doi: [10.1084/jem.62.3.409](https://doi.org/10.1084/jem.62.3.409)]
22. Carrel A. Results of the Transplantation of Blood Vessels, Organs and Limbs. *JAMA* 1983 Aug 19;250(7):944-953. [doi: [10.1001/jama.1983.03340070050029](https://doi.org/10.1001/jama.1983.03340070050029)]
23. Jochmans I, Akhtar MZ, Nasralla D, Kocabayoglu P, Boffa C, Kaisar M, et al. Past, Present, and Future of Dynamic Kidney and Liver Preservation and Resuscitation. *Am J Transplant* 2016 Apr 01;16(9):2545-2555. [doi: [10.1111/ajt.13778](https://doi.org/10.1111/ajt.13778)]
24. Manax W, Bloch J, Longerbeam J, Lillehei R. SUCCESSFUL 24 HOUR IN VITRO PRESERVATION OF CANINE KIDNEYS BY THE COMBINED USE OF HYPERBARIC OXYGENATION AND HYPOTHERMIA. *Surgery* 1964 Jul;56:275-282. [Medline: [14174747](https://pubmed.ncbi.nlm.nih.gov/14174747/)]
25. Ravikumar R, Jassem W, Mergental H, Heaton N, Mirza D, Perera MTPR, et al. Liver Transplantation After Normothermic Machine Preservation: A Phase 1 (First-in-Man) Clinical Trial. *Am J Transplant* 2016 Mar 07;16(6):1779-1787. [doi: [10.1111/ajt.13708](https://doi.org/10.1111/ajt.13708)]
26. Kox J, Moers C, Monbaliu D, Streliece A, Treckmann J, Jochmans I, et al. The Benefits of Hypothermic Machine Preservation and Short Cold Ischemia Times in Deceased Donor Kidneys. *Transplantation* 2018 Aug;102(8):1344-1350. [doi: [10.1097/TP.0000000000002188](https://doi.org/10.1097/TP.0000000000002188)] [Medline: [29570164](https://pubmed.ncbi.nlm.nih.gov/29570164/)]
27. Schlegel A, Kron P, Dutkowski P. Hypothermic Oxygenated Liver Perfusion: Basic Mechanisms and Clinical Application. *Curr Transplant Rep* 2015;2(1):52-62 [FREE Full text] [doi: [10.1007/s40472-014-0046-1](https://doi.org/10.1007/s40472-014-0046-1)] [Medline: [26097802](https://pubmed.ncbi.nlm.nih.gov/26097802/)]

## Abbreviations

- ALT:** alanine aminotransferase.
- AST:** aspartate aminotransferase.
- ATP:** adenosine triphosphate.
- CIT:** cold ischemia time.
- DGF:** delayed graft function.
- EAD:** early allograft dysfunction.
- ECD:** extended criteria donor.
- ELISA:** enzyme-linked immunosorbent assay.
- HOPE:** hypothermic oxygenated perfusion.
- KT:** kidney transplantation.
- L-GrAFT:** Liver Graft Assessment Following Transplantation.
- LHS:** length of hospital stay.
- LT:** liver transplantation.
- PNF:** primary graft non-function.
- RT-PCR:** reverse transcription polymerase chain reaction.
- SCS:** static cold storage.

*Edited by G Eysenbach; submitted 24.04.19; peer-reviewed by A Mavragani, B Curbow; comments to author 09.12.19; revised version received 23.12.19; accepted 07.01.20; published 19.03.20.*

### *Please cite as:*

Ravaioli M, Maroni L, Angeletti A, Fallani G, De Pace V, Germinario G, Odaldi F, Corradetti V, Caraceni P, Baldassarre M, Vasuri F, D'Errico A, Sangiorgi G, Siniscalchi A, Morelli MC, Rossetto A, Ranieri VM, Cescon M, Del Gaudio M, Zanfi C, Bertuzzo V, Comai G, La Manna G

*Hypothermic Oxygenated Perfusion Versus Static Cold Storage for Expanded Criteria Donors in Liver and Kidney Transplantation: Protocol for a Single-Center Randomized Controlled Trial*

*JMIR Res Protoc* 2020;9(3):e13922

URL: <http://www.researchprotocols.org/2020/3/e13922/>

doi: [10.2196/13922](https://doi.org/10.2196/13922)

PMID: [32191209](https://pubmed.ncbi.nlm.nih.gov/32191209/)

Siniscalchi, Maria Cristina Morelli, Anna Rossetto, Vito Marco Ranieri, Matteo Cescon, Massimo Del Gaudio, Chiara Zanfi, Valentina Bertuzzo, Giorgia Comai, Gaetano La Manna. Originally published in JMIR Research Protocols (<http://www.researchprotocols.org>), 19.03.2020. This is an open-access article distributed under the terms of the Creative Commons Attribution License (<https://creativecommons.org/licenses/by/4.0/>), which permits unrestricted use, distribution, and reproduction in any medium, provided the original work, first published in JMIR Research Protocols, is properly cited. The complete bibliographic information, a link to the original publication on <http://www.researchprotocols.org>, as well as this copyright and license information must be included.

Protocol

# Digitally Enhanced Mentoring for Immigrant Youth Social Capital: Protocol for a Mixed Methods Pilot Study and a Randomized Controlled Trial

Rebecca Lynn Radlick<sup>1</sup>, PhD; Petra Svedberg<sup>2</sup>, PhD; Jens M Nygren<sup>2</sup>, PhD; Sarah Przedpelska<sup>3</sup>, MA; Deede Gammon<sup>4,5</sup>, PhD

<sup>1</sup>Norwegian Research Centre, Bergen, Norway

<sup>2</sup>School of Health and Welfare, Halmstad University, Halmstad, Sweden

<sup>3</sup>Catalysts Association, Oslo, Norway

<sup>4</sup>Center for Shared Decision-Making and Collaborative Care Research, Oslo University Hospital, Oslo, Norway

<sup>5</sup>Norwegian Centre for E-health Research, University Hospital of North Norway, Tromsø, Norway

**Corresponding Author:**

Rebecca Lynn Radlick, PhD

Norwegian Research Centre

Nygårdsgaten 112

Bergen, 5008

Norway

Phone: 47 56107635

Email: [lera@norceresearch.no](mailto:lera@norceresearch.no)

## Abstract

**Background:** There are large disparities between immigrants and native Norwegians in domains such as health, education, and employment. Reducing such disparities is essential for individual and societal well-being. Social capital is associated with positive effects on these domains, and mentoring programs have the potential to boost social capital. However, few studies have assessed mentoring as a social capital intervention among youth or the potential barriers and facilitators of implementing digitally augmented mentoring.

**Objective:** The goal of this paper is to describe a protocol for assessing the implementation and effectiveness of a digitally augmented mentoring program for immigrant youth as a health intervention to promote social capital. The two-stage analytical framework for a pilot study followed by a randomized controlled trial (RCT) is presented. The pilot aims to assess program fidelity and make necessary intervention adjustments before the RCT. The RCT aims to assess the effects of the implemented intervention program on social capital and the relationship between program fidelity and effects.

**Methods:** Both the pilot and RCT will use mixed methods with a process evaluation approach used to structure the intervention and a pre-post test survey component to measure social capital and fidelity of program implementation. Interviews will also be used to enrich the quantitative data from the survey.

**Results:** The pilot study is scheduled to begin in fall 2019. Based on data analyses in spring 2020, potential adjustments will be made to the intervention, with findings used in preparation for the full-scale RCT study.

**Conclusions:** Digitally enhanced mentoring programs may be a helpful intervention for providing immigrant youth with tools for increasing their social capital and indirectly improving health outcomes. This protocol provides new knowledge about the implementation and evaluation of such programs.

**International Registered Report Identifier (IRRID):** PRR1-10.2196/16472

(*JMIR Res Protoc* 2020;9(3):e16472) doi:[10.2196/16472](https://doi.org/10.2196/16472)

**KEYWORDS**

social capital; e-mentoring; youth mentoring; health promotion intervention; mixed methods; randomized controlled trial; immigrant



## Introduction

### Background and Context

Globally, significant discrepancies exist between immigrant youth and native-born individuals with regards to school dropout, isolation, unemployment, and health. For example, 71% of immigrants in Norway report experiencing at least one of eight listed health problems compared with 49% of the population at large [1]. Relatedly, there is a 26% difference between immigrant and native Norwegian youth with regard to education and employment, with anxiety and depression contributing to these discrepancies [2,3]. These issues also hinder inclusion and integration of new immigrants. Reducing disparities among these vulnerable groups represents an important area of focus, and Norwegian policymakers are increasingly willing to test new approaches.

Social capital, a focus of this study, is associated with a variety of positive health outcomes, including self-reported health [4-6], psychiatric outcomes [7], and mortality [8]. On average, immigrants tend to have less access to certain forms of social capital compared with ethnic Norwegians [9], and investing in social capital can potentially enhance health among immigrant youth. Social capital is multidimensional and has been conceptualized in multiple ways [10-13]. Broadly, it includes relational and cognitive (trust, sense of belonging) and structural (networks or connections among individuals, along with community engagement) dimensions [14]. Analyses can be at the individual or collective level, with focus on different types of social capital: bonding, bridging, and linking [13,15]. With regard to immigrant populations, bonding refers to connection with and support from individuals with a similar ethnic, linguistic, or religious identity, whereas bridging implies connections to those of dissimilar backgrounds, often the majority population [13,16]. Linking relates to vertical relationships between an individual and institutions or individuals in positions of authority [17]. Although bonding social capital is helpful for “getting by,” bridging capital is important for “getting ahead” [13]. Bonding is the most prevalent form of social capital among immigrants [18] and can provide social support and belonging, decrease isolation, and allow sharing of local knowledge [9,19]. Bridging includes benefits, such as increased ability to gather information [20], and can facilitate positive labor market outcomes, such as relevant employment [21]. Both bridging and bonding types are important, and bonding appears to facilitate bridging [22]. Immigrant youth are an important target group for study, as they generally have weaker social capital compared with natives [9,22]. This is exacerbated for the unaccompanied refugees in the group who arrive with no family and lack this important aspect of social capital.

Although approaches for strengthening social capital are clearly worth pursuing, interventions to increase youth social capital, such as the one proposed in this paper, are quite new [23]. Little is known about how such interventions might be implemented, and their effects [24]. Although not systematically studied as such, mentoring programs have the potential to act as “social capital interventions” by assisting immigrants in expanding

their networks, and thus their social capital [25,26]. In this setting, mentoring can be defined as “taking place between young persons (ie, mentees) and older or more experienced volunteers (ie, mentors) who are acting in a nonprofessional helping capacity to provide relationship-based support that benefits one or more areas of the mentee’s development” [27]. Participation in youth mentoring programs is associated with improved outcomes across social, behavioral, and academic domains [28]. Such programs, typically conducted by social entrepreneurs, have few traditions in Norway. For the program described in this paper, coordinators recruit, select, train, and match mentors and mentees, and all mentees receive the same basic program. Main program components include training for both mentors and mentees before program start, mentee and mentor sharing of their achievement story (a proud life moment), identification and discussion of mentee strengths, a “roadmap” selecting a goal and describing tasks for the mentee to achieve it, and a network mapping exercise for the mentees. Additionally, the program requires six face-to-face dyad meetings, with one meeting each month during the six-month program period. Staff members also follow up on the matches monthly. Mentees are recently arrived immigrant youth recruited from local schools; willingness and interest in participating are the main selection criteria. Mentor volunteers are recruited in a variety of ways, including personal connections with program staff, social media, and volunteer recruitment websites.

Although one might assume that digital support for this type of mentoring program holds potential for reach and effectiveness, few programs employ digital tools or have been studied systematically [29,30]. Therefore, a prior study [31] of immigrant mentees’ and mentors’ experiences and needs was conducted to guide the development of a digital platform. This platform is integral to the mentoring program described in this protocol. The platform was designed to augment and boost, rather than replace, preexisting mentoring program components. Key elements of the platform include a timeline to provide oversight over dates of program events and show program progress, messaging, cards for identifying personal strengths, a forum for mentees and mentors, a network map, and a toolbox containing helpful supplementary resources (eg, information on writing a good resume). Figures with screenshots illustrating planned iterations of the platform are available in [Multimedia Appendices 1 to 4](#). Although the digital platform is expected to enhance social interactions and program fidelity compared with the program without digital support, the protocol does not directly address this issue.

### Objectives and Significance

This paper describes a protocol for studying a digitally augmented mentoring program as a social capital intervention for immigrant youth in Norway. The protocol proposes a pilot study followed by a randomized controlled trial (RCT). Ultimately, we are interested in assessing the implementation and effects of mentoring program participation on social capital. A process evaluation framework inspired by a previous study [32] will be applied for investigating the implementation of the mentoring program in this pilot study. This framework consists of (1) contextual factors that affect the implementation, (2) what has been implemented and how, and (3) mechanism of impact

(ie, the participants' responses to and interactions with the program). Thus, the objective of the pilot study is to assess program fidelity and design by investigating the context, implementation process, and mechanisms of impact [32,33]. The questions guiding the pilot study are:

1. What contextual factors affect the implementation?
2. How is the mentoring program implemented (ie, fidelity, dose, and reach)?
3. What are the participants' experiences in the mentoring program?
4. Are the measures used for studying outputs and outcomes valid, and are they acceptable and meaningful to stakeholders?

The pilot allows adjustments of the social capital intervention before full-scale implementation and the RCT. The intention of the RCT is to investigate the effects of the implemented program on the social capital of immigrant youth, guided by the following questions:

1. To what extent was the intervention implemented (outputs)?
2. What are the effects of the implemented program on social capital indicators (outcomes)?
3. What is the relationship between program fidelity and effects?

The study offers both theoretical and empirical contributions. First, much of the work related to mentoring as an intervention

has been done in the United States, with primarily qualitative studies in the United Kingdom [28]. Therefore, this work will contribute by extending the empirical context. Second, few studies have assessed social capital interventions [34], particularly among youth. More commonly, social capital is used as an independent variable (see [35] for a health intervention to increase social capital among Latinx and black adults). Furthermore, little is known about the implementation and effects of such interventions [23], although research indicates potential in this area [25,35]. This study seeks to address these gaps, providing both theoretical and summative insights. The overall objective is to evaluate the intervention in light of challenges and opportunities in implementation and to explore the effects of this implementation.

### Analytical Framework

The logic model [36,37] depicted in Figure 1 provides a valuable framework for identifying and illustrating the relationship between clusters of variables in the study. The model identifies a problem (youths' lack of connection to Norway), which requires a response, and specifies activities to address the issue (the mentoring intervention). The implementation of the solution leads to tangible outputs (program delivery) and measurable outcomes (social capital) as the consequence of the outputs; the broader impacts (social inclusion) are the logical effects of the intervention. There is a tight relationship between the identified problem, the intervention, the program outputs, and the outcomes of interest.

**Figure 1.** Logic model for the protocol (based on [36,37]).

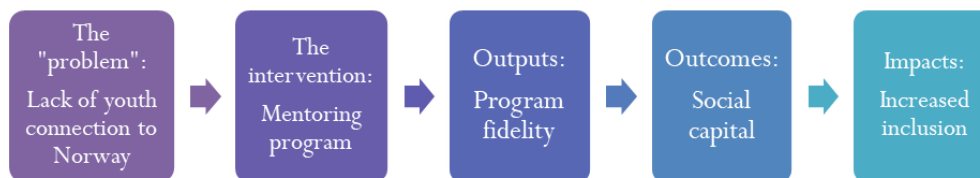

The pilot study focuses on the first three boxes in Figure 1, allowing adjustments before the RCT if certain outputs are not achieved. The full-scale implementation of the intervention will focus primarily on assessing outputs and outcomes. Impacts are often indirect, and there are significant challenges in causal attribution; thus, impacts are not measured as part of this study. However, the implication is that if outcomes are achieved, broader and more distal societal impacts will result.

The framework depicted in Figure 1 provides a general guide for the study. Research suggests that multicultural youth have narrower networks and less access to certain forms of social capital [9], which contributes to higher dropout rates and poorer health than natives. There is evidence that social capital is associated with improvements in these domains and may facilitate integration and inclusion [4,21].

The mentoring intervention seeks to address these discrepancies. An important focus is on how the program can strengthen mentees' networks through information exchange and social contact and increase trust and feelings of belonging (social capital). Thus, the study emphasizes outputs and outcomes, as well as the influence of contextual factors on these.

## Methods

### Study Design

The first stage is the pilot study, followed by the RCT. A mixed-methods approach will be used combining quantitative survey instruments (pre-post test design) with qualitative data from interviews and focus groups [38]. The survey will measure outputs (program fidelity, dose, and reach); outcomes (cognitive and structural social capital), which are a result of the implementation outputs; and contextual factors (respondents' demographics, school characteristics, and usability of the digital platform). Specific cutoffs for assessing fidelity to the core program components (described in the Background and Context section) and effectiveness will be developed based on pilot study results. Interviews with mentors, youth, and program staff will allow a detailed qualitative understanding of the mechanisms occurring and stakeholder experiences.

### Sample and Participant Recruitment

Both stages of the study will be conducted in close cooperation with mentor program staff (the individuals working directly to

coordinate, match, train, and follow up on dyads), and with feedback from the youth. The primary unit of analysis for the study is recently arrived immigrant youth, ages 15 to 25 years, attending school. These youth will be in or have completed their first year of Norwegian schooling; therefore, they will have a minimum basic level of Norwegian proficiency. We will offer interviews in Norwegian and English, but will also consider the use of a translator, as necessary, for the RCT to gain a better understanding of the experiences of participants with varying levels of Norwegian language comprehension. Information from mentors and program staff will also be collected. Informed consent will be obtained and the voluntary nature of participation will be emphasized to the youth, with information that they can end their participation at any time. A video will be used to present the research project, handling of data (confidential, but not anonymous), and privacy issues in youth-friendly language to gain fully informed consent and to increase stakeholder (youth) involvement and interest [39].

For the pilot study, all mentees (approximately 40) participating in four of the mentoring programs will be recruited to participate in the survey at the beginning and end of the program. The majority of these mentees have backgrounds from Syria and Eritrea, and almost all will be attending school. At the end of the six-month program, mentors (approximately 40) from these programs will also be invited to respond to a survey. All mentee respondents will receive small denomination gift cards (approximately \$28) on completion of the surveys as a gesture of appreciation for their assistance with the project. We will also discuss how the youth perceive receiving gift cards, with a specific focus on any feelings of coerciveness, to make any adjustments before the RCT. Qualitative respondents will be selected from the individuals providing quantitative information to investigate specific aspects of program fidelity and implementation in more detail.

The full-scale RCT will recruit participants from Norwegian schools and include both a control and an intervention group. The study will try to select similar schools for both groups regarding school size, socioeconomic characteristics, and school type (age range of the student body). Within the intervention group of schools, intervention classes will be drawn randomly, whereas control classes will be drawn randomly from the control schools. Participants and nonparticipants will not attend the same schools to avoid contagion effects. The exact number of individuals will be estimated based on a power analysis of data from the pilot study and is anticipated to encompass several hundred youth. Half will be in the intervention group and half in the control group. Students who are not assigned to the control groups for the study will have the opportunity to receive the intervention after the study has concluded. Although all the youth will have a basic level of Norwegian proficiency, additional potential inclusion and exclusion criteria for the RCT will be developed based on findings from the pilot study. Similar to the pilot study, mentors will be surveyed at program conclusion, and respondents will be invited to qualitative interviews and focus groups, to supplement and nuance the quantitative data.

## Data Collection Procedure

### *Pilot Study*

After receiving information about the project in the form of a video and giving informed consent, the mentees will receive an individual link to participate in a Web survey. Questions on the mentee survey at program commencement will focus on social capital in the form of relationships with friends, native Norwegians, connectedness to the school environment, and to Norway more broadly. This will be used to test out and adjust measures for the full RCT study based on feedback from the groups. A Web survey will be administered at program completion, with the same survey questions as on the first survey, supplemented with questions about program fidelity (outputs) and a short battery to assess the relationship with the mentor and implementation. Mentors will receive surveys related to program fidelity and the relationship with mentees and staff. Additionally, both mentees and mentors will respond to survey questions on the usability of the digital platform. To supplement the quantitative survey data, qualitative data will be collected from mentors and mentees in interview form for both the pilot and RCT. Individuals will be selected for interviews based on characteristics such as age, sex, immigration background, and length of time in Norway, with a goal to get a very diverse group [38]. Interview questions will address barriers and facilitators to implementation, possible contextual factors relevant to the implementation and participants' experiences of these factors, and the acceptability and meaningfulness of the measures used in the survey (see Outputs in the Measures section for details on the operationalization of these concepts). Questions to program staff will focus on resources such as program staffing, finances, and technical support for the digital platform.

The pilot study has been approved by the Data Protection Office at Oslo University Hospital. All pilot study data will be stored on a secure remote server as per Oslo University Hospital Personal Data Protection regulations. The pilot study is funded by a grant from the Norwegian Research Council and is a partnership between the Center for Shared Decision Making and Collaborative Care Research at Oslo University Hospital, NORCE-Norwegian Research Centre, Halmstad University, the Norwegian Labor and Welfare Administration (NAV), and Fretex.

### *Full Study With Randomized Controlled Trial*

The effects of the program as a social capital intervention will be studied using a two-level clustered randomized trial, with schools randomly assigned as intervention or control schools. The analyses will be at the individual level. In using a randomized comparison of mentees with non-mentees, the effects of mentoring on social capital can be assessed, also controlling for individual differences.

Youth in both the intervention and control groups will complete Web surveys. The youth surveys cover questions related to social capital and will be conducted at baseline (before program commencement), six months after the baseline measurement (at program completion for the intervention groups), and six months after program completion (12 months after the baseline measurement). Surveys to youth in the control group will be

administered at the same time points as for the mentees. Mentors will respond to surveys at program conclusion. Because youth in the intervention group will receive mentoring outside of the school environment, we do not have a specific activity planned for the control group. However, control group youth will be put on a waiting list to participate in the mentoring program after

study completion, if they desire. Approval from the institutional ethics board (Data Protection Officer) will be applied for and obtained before RCT study commencement.

The following table (Table 1) summarizes the instruments, respondents, and timeline for data collection.

**Table 1.** Overview of the study procedure.

Study stage and data collection instrument	Respondents	Description	Time point
<b>Pilot</b>			
Web survey at program start (baseline)	Mentees (approximately 40)	Social capital: cognitive and structural); demographic variables	Program start (fall 2019)
Web survey in program middle and conclusion	Mentees (approximately 40); mentors (approximately 40)	Usability of digital platform	Mid and end of program
Web survey at program completion	Mentees (approximately 40); mentors (approximately 40)	Same as baseline survey; program fidelity	Program completion (6 months after start; spring 2020)
Interviews	Mentees (5-10); mentors (5); program staff (2)	Acceptability and relevance of social capital measures; barriers and facilitators to implementation and fidelity	Midway and at the end of the program (fall 2019, spring 2020)
<b>Randomized controlled trial</b>			
Web survey at program start (baseline)	Mentees; control group youth	Pre-post social capital measurements; demographic variables	Program start (estimated fall 2020)
Web survey at program completion	Mentees; mentors; control group youth	Pre-post social capital measurements; program fidelity	Program completion (6 months after program start)
Postprogram survey after program completion	Mentees; control group youth	Pre-post social capital measurements	Follow-up 6 months after program completion (12 months after program start)
Interviews	Mentees (10-20); mentors (5-10); program staff (4)	Supplementary information on social capital based on survey responses	Midway and at the end of the program (fall and winter 2020)
<b>Pilot and randomized controlled trial</b>			
Qualitative and metadata from the digital platform	Mentees; mentors	App use data (frequency, length of time, particular modules used); content of forum posts	Throughout the programs

## Measures

Measures to be used for the study survey are adapted from previous research and large-scale cross-national surveys [40-48]. Where relevant, new items were developed specifically for this intervention context, particularly to measure fidelity of implementation.

### Outputs: Intervention Implementation

Outputs are the process and mechanisms by which the “problem” and its consequences are targeted. More specifically, this is the implementation of the intervention. An important emphasis is on fidelity of implementation of core program components (including dose, or the amount of the intervention, and reach), and mechanisms of impact (participants’ interactions with the intervention) and the contextual factors that have an impact on the implementation (discussed subsequently). Assessment of fidelity is done using a self-developed scale for the study to match the program environment. Program fidelity is measured using the following indicators (previously described under Background and Context): the total number of dyad meetings

held with at least one dyad meeting each month (six meetings in all), participation in training before program start, and execution of the main program components, such as network mapping. The proportion of participants that complete the program (reach) will also be assessed. Identification of any deviations or adaptations to these key program components will be noted. Because the intervention also includes a digital component (forums for mentor-mentee contact), log data from the platform, including the number of log-ins and time spent on different parts of the platform, will be analyzed to assess dosage.

Relationship quality (mechanism of impact) will be measured using the 14-item Mentor Strength of Relationship scale [40], adapted from the Big Brothers Big Sisters mentoring context to this context (eg, terminology such as “my Little” is replaced with “my mentee”). Answers are scored on a five-point Likert scale (“strongly disagree” to “strongly agree”). For mentees, the positive statements from the Youth Strength of Relationship Scale [40,41] will be used; response categories are on a five-point scale and range from “not true at all” to “always true.”

The Strength of Relationship scales have been assessed for fit using confirmatory factor analysis, with acceptable results [40]. Little research has been conducted on mentee or mentor relationships with program staff and program training. Therefore, self-developed single items will be used that ask to what extent respondents were satisfied with the program coordinator and the training they received (response categories from 1="very dissatisfied" to 5="very satisfied").

### **Outcomes: Social Capital**

The outcome variable of interest for the RCT—social capital—includes cognitive and structural dimensions [14]. The cognitive dimension of social capital is operationalized to include youth feelings of belonging, support in relationships, and trust. Feelings of belonging will be measured using a question from the European Social Survey (ESS) Round 8 [42] on how connected the youth feel to Norway. The response scale ranges from 0 ("not emotionally connected at all") to 10 ("very emotionally connected").

Youth will also be asked about how often they felt lonely during the previous month (five-point scale: "not at all" to "all the time") (similar to a question from a Statistics Norway survey on social relations [43] and questions in the ESS [42]).

Shared language is another indicator of cognitive social capital related to belonging [44]. This will be measured by using a self-created question asking: How comfortable are you speaking Norwegian? (scale from 1="very uncomfortable" to 5="very comfortable").

Trust will be measured using the question on generalized trust (A4) from the ESS [42] with a response range from 0 to 10 ("you can't be too careful" to "most people can be trusted").

The structural dimension of social capital relates to the presence and patterns of connections between actors or network characteristics (bridging, bonding, linking), school connectedness, and civic engagement or organizational participation. To assess network characteristics, the respondents will be asked about the proportion of their friends with a similar ethnic background and religion (bonding), with an immigrant background (bonding), and with a Norwegian background (bridging). This will be assessed using a five-point scale ("none" to "all"; similar to [22,45]).

Civic engagement will be measured using questions about organizations in which the youth are active. The youth will be provided with a list of different organization types (religious, sports, art and music, volunteer organization) and will be asked to respond if they are a member, have participated previously, or are not a member (similar measures are used in ESS and in the Ungdata survey for Norwegian adolescents [46]).

Patterns and nature of contact with friends and family will be measured in several ways. The youth will be asked if they have at least one good friend that they can fully trust (four-point scale from "no, I have no one I would call a friend at the moment" to "yes, for sure") (questions are taken from Ungdata [46]). Respondents will also be asked about frequency of contact with their friends outside of school or work [42], with responses on a six-point scale from "never" to "every day" (similar to [45]).

To measure school social capital and connectedness, several dimensions (teachers, classmates, school) will be used. Connectedness will be measured using indicators from the Health Behavior in School-aged Children study protocol questionnaire [47], as used in a Swedish study on social capital [4]. Connectedness with teachers will be measured with three items (five-point scale from "strongly disagree" to "strongly agree"); for example, "I feel that my teachers accept me as I am." Connectedness with classmates will be measured using three items (eg, "most of the students in my classes are kind and helpful") with the same five-point scale. These two scales have been validated using confirmatory factor analysis [47]. To assess connectedness with school, three questions from Ungdata [46] ("I am often bored at school," "I don't like going to school," and "It's important to do well at school") will be used, also with a five-point scale. One question from the Health Behavior in School-aged Children [47] ("How do you feel about school at present") will also be used (4-point response scale from "I like it a lot" to "I don't like it at all"). To assess school attachment, a self-developed item similar to that used in Ungdata [46] will be used to assess if and how often the youth have considered dropping out of school in the previous three months. Response alternatives (four-point scale) range from "never" to "very often."

### **Context and Controls**

Demographic characteristics of the youth in the sample, such as age, sex, length of time living in Norway, and economic status (inquiring about their finances during the past year), will also be included in the survey. Characteristics related to setting (school size and centrality) and the digital context in which the respondents participate will also be taken into account. In the pilot study, the usability of the digital platform will be assessed in a survey, which will include questions from the System Usability Scale [48], a robust tool for analyzing usability [49]. The scale has 10 items (eg, "I thought the platform was easy to use") and response choices on a five-point scale from "strongly disagree" to "strongly agree." Assessment of contextual factors will also be collected from mentors and youth in interview form.

### **Data Analysis**

Quantitative data will be analyzed using statistical software packages. Descriptive statistics will be presented and pre-post measures used to determine the impact of the intervention on social capital and more distal outcomes. Additionally, because the literature suggests that mentoring produces better outcomes for some groups (eg, high-risk male youth) over others [50], we will conduct exploratory analyses to investigate differing effects of the intervention based on age, gender, and time in Norway. All interviews will be recorded and transcribed, and qualitative analysis software (NVIVO 12) will be used on the transcribed interviews and forum data. This will entail coding of responses, first extracting broad themes from the data, and then identifying subthemes [51]. This type of qualitative analysis will supplement the data from the surveys, allowing a better understanding of the implementation process and explain why specific outcomes might have occurred [38].

## Results

This protocol was informed by a prepilot study conducted from January to June 2019 [31], which focused on the experiences and needs of stakeholders with relation to the digital mentoring platform and perceptions around the concept of social capital. This enabled the identification of areas of focus and strategy for this protocol, particularly in relation to social capital and key components of the mentoring program. Therefore, the resulting protocol is considered well-suited for providing a valid analysis of program fidelity (which the mentoring program is currently working to adhere to) and new knowledge about social capital as a health promotion intervention among immigrant youth.

The pilot study will commence in fall 2019 and conclude in spring 2020. The participants (mentors and youth mentees; approximately 40 of each) have already been identified for the pilot portion of the protocol. Efforts related to recruitment for the RCT will begin after the pilot study is finished.

## Discussion

The overall objective of this protocol was to present a plan for evaluating the implementation and effects of digitally augmented mentoring relative to social capital among immigrant youth. The main working hypothesis is that students who receive the intervention will have broader networks and higher levels of trust and feelings of belonging (greater social capital) compared

with those students who do not receive the intervention. Considering the paucity of research on social capital interventions, the protocol should be relevant for researchers interested in community-based health promotion and in social capital more broadly. More specifically, it provides a framework for analyzing mentoring programs for immigrant youth to see what works under what circumstances and for whom. However, there are some anticipated limitations.

Because mentees self-select to the program in the pilot study, these findings may not be generalizable to a larger group; however, this is not the primary objective of the pilot. The RCT should ameliorate this issue owing to the random selection of individuals and classes. Another potential limitation relates to language issues, particularly in the survey instrument. The pilot study is intended to assess the relevance and acceptability of the instruments to the target groups; comprehension will also be a relevant consideration at this stage. Thus, this issue will hopefully be minimal in the RCT. Attrition, particularly after program completion, is another potential limitation, as in most survey research.

If this intervention is successful, it may have an impact on the possibility for young people to be better included in Norwegian society. Further work could potentially encompass cost-benefit analyses if there is support for the hypotheses. These preliminary results from the pilot and RCT, if positive, could be promising for a potential expansion of the intervention to other contexts and target groups.

## Acknowledgments

The pilot study is financed by a grant from the Norwegian Research Council and by contributions from Oslo University Hospital, Catalysts Technologies, Fretex, the Norwegian Labor and Welfare Administration (NAV), Halmstad University, NORCE-Norwegian Research Center, and the Norwegian Centre for e-Health Research. We also acknowledge the mentees and mentors from the prepilot study for contributing their time and sharing their experiences.

## Conflicts of Interest

SP is employed by Catalysts Association, the mentoring organization that is the provider of the programs described in the study, and Catalysts Technologies, a spin-off from Catalysts Association. Catalysts Technologies holds the rights to commercialize any digital tools resulting from this research. The other authors report no conflicts of interest.

### Multimedia Appendix 1

Platform screenshot: Log-in screen with code access.

[PNG File, 122 KB - [resprot\\_v9i3e16472\\_app1.png](#)]

### Multimedia Appendix 2

Platform screenshot: Overview of program activities including program "launch" and "achievement story".

[PNG File, 270 KB - [resprot\\_v9i3e16472\\_app2.png](#)]

### Multimedia Appendix 3

Platform screenshot: Overview of program activities including "roadmap", "network mapping", and "reflection exercise".

[PNG File, 306 KB - [resprot\\_v9i3e16472\\_app3.png](#)]

### Multimedia Appendix 4

Platform screenshot: Information on "network building".

[PNG File, 411 KB - [resprot\\_v9i3e16472\\_app4.png](#)]

## Multimedia Appendix 5

Peer reviewer report from the Norwegian Research Council.

[\[PDF File \(Adobe PDF File\), 100 KB - resprot\\_v9i3e16472\\_app5.pdf\]](#)

## References

1. Blom S. Dårligere helse blant innvandrere [Poorer health among immigrants]. Oslo: Statistics Norway; 2011. URL: <https://www.ssb.no/helse/artikler-og-publikasjoner/daarligere-helse-blant-innvandrerne> [accessed 2019-12-01]
2. Lassemo E, Sandanger I, Nygård JF, Sørgaard KW. Predicting disability pension-depression as hazard: a 10 year population-based cohort study in Norway. *Int J Methods Psychiatr Res* 2016;25(1):12-21. [doi: [10.1002/mpr.1473](https://doi.org/10.1002/mpr.1473)]
3. Olsen B. Unge med innvandrerbakgrunn i arbeid og utdanning 2016 [Youth with immigrant backgrounds in work and education 2016]. Oslo: Statistics Norway; 2018. URL: <https://www.ssb.no/arbeid-og-lonn/artikler-og-publikasjoner/attachment/337273?ts=16103d0fb78> [accessed 2019-12-01]
4. Ahlborg MG, Svedberg P, Nyholm M, Morgan A, Nygren JM. Into the realm of social capital for adolescents: A latent profile analysis. *PLoS ONE* 2019;14(2):e0212564. [doi: [10.1371/journal.pone.0212564](https://doi.org/10.1371/journal.pone.0212564)]
5. Islam MK, Merlo J, Kawachi I, Lindström M, Gerdtham UG. Social capital and health: does egalitarianism matter? A literature review. *Int J Equity Health* 2006 Apr 05;5(3):1-36. [doi: [10.1186/1475-9276-5-3](https://doi.org/10.1186/1475-9276-5-3)]
6. Bolin K, Lindgren B, Lindström M, Nystedt P. Investments in social capital--implications of social interactions for the production of health. *Soc Sci Med* 2003 Jun;56(12):2379-2390. [doi: [10.1016/s0277-9536\(02\)00242-3](https://doi.org/10.1016/s0277-9536(02)00242-3)] [Medline: [12742602](https://pubmed.ncbi.nlm.nih.gov/12742602/)]
7. McPherson KE, Kerr S, McGee E, Morgan A, Cheater FM, McLean J, et al. The association between social capital and mental health and behavioural problems in children and adolescents: an integrative systematic review. *BMC Psychol* 2014;2(1):7 [FREE Full text] [doi: [10.1186/2050-7283-2-7](https://doi.org/10.1186/2050-7283-2-7)] [Medline: [25566380](https://pubmed.ncbi.nlm.nih.gov/25566380/)]
8. Kawachi I, Subramanian SV, Kim D. *Social Capital and Health*. New York: Springer-Verlag; 2007.
9. Eriksson M, Wimelius M, Ghazinour M. 'I stand on my own two feet but need someone who really cares': social networks and social capital among unaccompanied minors for becoming established in Swedish society. *J Refug Stud* 2018;32(3):372-396. [doi: [10.1093/jrs/fey030](https://doi.org/10.1093/jrs/fey030)]
10. Bourdieu P. The forms of capital. In: Richardson J, editor. *Handbook of Theory and Research for the Sociology of Education*. Westport, CT: Greenwood Press; 1986:241-258.
11. Coleman JS. Social capital in the creation of human capital. *Am J Sociol* 1988 Jan;94:S95-S120. [doi: [10.1086/228943](https://doi.org/10.1086/228943)]
12. Lin N. *Social Capital. A Theory of Social Structure and Action*. Cambridge: Cambridge University Press; 2001.
13. Putnam R. *Bowling Alone: The Collapse And Revival Of American Community*. New York: Touchstone Books; 2001.
14. Nahapiet J, Ghoshal S. Social capital, intellectual capital, and the organizational advantage. *Acad Manage Rev* 1998 Apr;23(2):242-266. [doi: [10.2307/259373](https://doi.org/10.2307/259373)]
15. Granovetter MS. The strength of weak ties. *Am J Sociol* 1973 May;78(6):1360-1380. [doi: [10.1086/225469](https://doi.org/10.1086/225469)]
16. Putnam RD. Bowling alone: America's declining social capital. *J Democr* 1995;6(1):65-78. [doi: [10.1353/jod.1995.0002](https://doi.org/10.1353/jod.1995.0002)]
17. Szreter S, Woolcock M. Health by association? Social capital, social theory, and the political economy of public health. *Int J Epidemiol* 2004 Aug;33(4):650-667. [doi: [10.1093/ije/dyh013](https://doi.org/10.1093/ije/dyh013)] [Medline: [15282219](https://pubmed.ncbi.nlm.nih.gov/15282219/)]
18. Rostila M. The facets of social capital. *J Theor Soc Behav* 2010;41(3):308-326. [doi: [10.1111/j.1468-5914.2010.00454.x](https://doi.org/10.1111/j.1468-5914.2010.00454.x)]
19. Ager A, Strang A. Understanding integration: a conceptual framework. *J Refug Stud* 2008 Apr 18;21(2):166-191. [doi: [10.1093/jrs/fen016](https://doi.org/10.1093/jrs/fen016)]
20. Adler PS, Kwon SW. Social capital: prospects for a new concept. *Acad Manage Rev* 2002 Jan;27(1):17-40. [doi: [10.5465/amr.2002.5922314](https://doi.org/10.5465/amr.2002.5922314)]
21. Gericke D, Burmeister A, Löwe J, Deller J, Pundt L. How do refugees use their social capital for successful labor market integration? An exploratory analysis in Germany. *J Vocat Behav* 2018 Apr;105:46-61. [doi: [10.1016/j.jvb.2017.12.002](https://doi.org/10.1016/j.jvb.2017.12.002)]
22. Nannestad P, Svendsen GL, Svendsen GT. Bridge over troubled water? Migration and social capital. *J Ethn Migr Stud* 2008 Mar 20;34(4):607-631. [doi: [10.1080/13691830801961621](https://doi.org/10.1080/13691830801961621)]
23. Webber M, Morris D, Howarth S, Fendt-Newlin M, Treacy S, McCrone P. Effect of the connecting people intervention on social capital: a pilot study. *Res Social Work Prac* 2018 Jan 29;29(5):483-494. [doi: [10.1177/1049731517753685](https://doi.org/10.1177/1049731517753685)]
24. Rhodes JE, Spencer R, Saito RN, Sipe CL. Online mentoring: the promise and challenges of an emerging approach to youth development. *J Primary Prevent* 2006 Jul 29;27(5):497-513. [doi: [10.1007/s10935-006-0051-y](https://doi.org/10.1007/s10935-006-0051-y)]
25. Koh LC, Walker R, Wollersheim D, Liamputtong P. I think someone is walking with me: the use of mobile phone for social capital development among women in four refugee communities. *Intl J Migration* 2018 Dec 10;14(4):411-424. [doi: [10.1108/ijmhsc-08-2017-0033](https://doi.org/10.1108/ijmhsc-08-2017-0033)]
26. Pittaway EE, Bartolomei L, Doney G. The glue that binds: an exploration of the way resettled refugee communities define and experience social capital. *Community Dev J* 2016 Jul 22;51(3):401-418. [doi: [10.1093/cdj/bsv023](https://doi.org/10.1093/cdj/bsv023)]
27. Garringer M, Kupersmidt J, Rhodes J, Stelter R, Tai T. *Elements of Effective Practice for Mentoring*. Boston, MA: MENTOR: The National Mentoring Partnership; 2015. URL: [https://www.mentoring.org/images/uploads/Final\\_Elements\\_Publication\\_Fourth.pdf](https://www.mentoring.org/images/uploads/Final_Elements_Publication_Fourth.pdf) [accessed 2020-01-15]

28. DuBois DL, Portillo N, Rhodes JE, Silverthorn N, Valentine JC. How effective are mentoring programs for youth? A systematic assessment of the evidence. *Psychol Sci Public Interest* 2011 Oct 20;12(2):57-91. [doi: [10.1177/1529100611414806](https://doi.org/10.1177/1529100611414806)] [Medline: [26167708](https://pubmed.ncbi.nlm.nih.gov/26167708/)]
29. Kaufman M. E-mentoring.: National Mentoring Resource Center; 2017 Oct. URL: [http://nationalmentoringresourcecenter.org/images/PDF/E-Mentoring\\_Model\\_Review.pdf](http://nationalmentoringresourcecenter.org/images/PDF/E-Mentoring_Model_Review.pdf) [accessed 2020-01-15]
30. Garringer M, McQuillin S, McDaniel H. Examining Youth Mentoring Services Across America. Findings from the 2016 National Mentoring Program Survey. Boston, MA: MENTOR: The National Mentoring Partnership; 2017. URL: [https://www.mentoring.org/new-site/wp-content/uploads/2017/07/Mentor-Survey-Report\\_FINAL\\_small.pdf](https://www.mentoring.org/new-site/wp-content/uploads/2017/07/Mentor-Survey-Report_FINAL_small.pdf)
31. Radlick RL, Mirkovic J, Przedpelska S, Brendmo EH, Gammon D. Experiences and needs of multicultural youth and their mentors, and implications for digital mentoring platforms: Qualitative exploratory study. *JMIR Form Res* 2020;4(2):e15500 [FREE Full text] [Medline: [32014847](https://pubmed.ncbi.nlm.nih.gov/32014847/)] [doi: [10.2196/15500](https://doi.org/10.2196/15500)]
32. Moore GF, Audrey S, Barker M, Bond L, Bonell C, Hardeman W, et al. Process evaluation of complex interventions: Medical Research Council guidance. *BMJ* 2015 Mar 19;350:h1258 [FREE Full text] [doi: [10.1136/bmj.h1258](https://doi.org/10.1136/bmj.h1258)] [Medline: [25791983](https://pubmed.ncbi.nlm.nih.gov/25791983/)]
33. Svedberg P, Arvidsson S, Larsson I, Carlsson I, Nygren JM. Barriers and enablers affecting successful implementation of the electronic health service sisom: multicenter study of child participation in pediatric care. *J Med Internet Res* 2019 Nov 15;21(11):e14271 [FREE Full text] [doi: [10.2196/14271](https://doi.org/10.2196/14271)] [Medline: [31730040](https://pubmed.ncbi.nlm.nih.gov/31730040/)]
34. Ryan S, Junker BW. The development and testing of an instrument to measure youth social capital in the domain of postsecondary transitions. *Youth Soc* 2019;51(2):170-192. [doi: [10.1177/0044118x16685233](https://doi.org/10.1177/0044118x16685233)]
35. Michael YL, Farquhar SA, Wiggins N, Green MK. Findings from a community-based participatory prevention research intervention designed to increase social capital in Latino and African American communities. *J Immigrant Minority Health* 2008;10(3):281-289. [doi: [10.1007/s10903-007-9078-2](https://doi.org/10.1007/s10903-007-9078-2)]
36. McLaughlin JA, Jordan GB. Logic models: a tool for telling your programs performance story. *Eval Progr Plann* 1999 Mar;22(1):65-72. [doi: [10.1016/S0149-7189\(98\)00042-1](https://doi.org/10.1016/S0149-7189(98)00042-1)]
37. Using Logic Models to Bring Together Planning, Evaluation, and Action. Logic Model Development Guide. Battle Creek, MI: WK Kellogg Foundation; 2004. URL: <https://tinyurl.com/k8mp6tw> [accessed 2020-01-15]
38. Creswell JW. *Research Design: Qualitative, Quantitative And Mixed Methods Approaches*. 4th edition. Los Angeles, CA: Sage; 2014.
39. Hawke LD, Relihan J, Miller J, McCann E, Rong J, Darnay K, et al. Engaging youth in research planning, design and execution: Practical recommendations for researchers. *Health Expect* 2018;21(6):944-949. [doi: [10.1111/hex.12795](https://doi.org/10.1111/hex.12795)]
40. Rhodes JE, Schwartz SE, Willis MM, Wu MB. Validating a mentoring relationship quality scale: does match strength predict match length? *Youth Soc* 2017 Mar 29;49(4):415-437. [doi: [10.1177/0044118x14531604](https://doi.org/10.1177/0044118x14531604)]
41. Rhodes J, Reddy R, Roffman J, Grossman JB. Promoting successful youth mentoring relationships: a preliminary screening questionnaire. *J Primary Prevent* 2005 Mar;26(2):147-167. [doi: [10.1007/s10935-005-1849-8](https://doi.org/10.1007/s10935-005-1849-8)]
42. European Social Survey. 2018. ESS-8-2016 Edition 2.1 documentation download URL: <https://www.europeansocialsurvey.org/data/download.html?r=8> [accessed 2020-01-15]
43. Vrålstad S. Sosiale relasjoner [Social Relations]. Oslo: Statistics Norway URL: <https://www.ssb.no/sosiale-forhold-og-kriminalitet/artikler-og-publikasjoner/sosiale-relasjoner> [accessed 2020-01-15]
44. Lee R, Tuselmann H, Jayawarna D, Rouse J. Effects of structural, relational and cognitive social capital on resource acquisition: a study of entrepreneurs residing in multiply deprived areas. *Entrep Region Dev* 2019;31(5-6):534-554. [doi: [10.1080/08985626.2018.1545873](https://doi.org/10.1080/08985626.2018.1545873)]
45. Kim D, Subramanian SV, Kawachi I. Bonding versus bridging social capital and their associations with self rated health: a multilevel analysis of 40 US communities. *J Epidemiol Community Health* 2006 Feb;60(2):116-122 [FREE Full text] [doi: [10.1136/jech.2005.038281](https://doi.org/10.1136/jech.2005.038281)] [Medline: [16415259](https://pubmed.ncbi.nlm.nih.gov/16415259/)]
46. Frøyland LR. Ungdata–Lokale ungdomsundersøkelser [Ungdata-Local youth surveys]. Oslo: Norwegian Social Research–NOVA; 2017. URL: <https://tinyurl.com/txtvqdu> [accessed 2020-01-15]
47. Currie C, Inchley J, Molcho M, Lenzi M, Veselska Z, Wild F. Health Behaviour in School-Aged Children (HBSC) Study Protocol: Background, Methodology and Mandatory items for the 2013/14 Survey. St Andrews, Scotland: CAHRU; 2014. URL: <http://www.hbsc.org/> [accessed 2020-01-15]
48. Brooke J. SUS-A 'quick and dirty' usability scale. In: Jordan PW, Thomas B, McClelland IL, Weerdmeester B, editors. *Usability Evaluation in Industry*. London: Taylor & Francis; 1996:189-194.
49. Bangor A, Kortum PT, Miller JT. An empirical evaluation of the System Usability Scale. *Int J Hum-Comput Int* 2008 Jul 30;24(6):574-594. [doi: [10.1080/10447310802205776](https://doi.org/10.1080/10447310802205776)]
50. Raposa EB, Rhodes J, Stams GJ, Card N, Burton S, Schwartz S, et al. The effects of youth mentoring programs: a meta-analysis of outcome studies. *J Youth Adolescence* 2019 Jan 19;48(3):423-443. [doi: [10.1007/s10964-019-00982-8](https://doi.org/10.1007/s10964-019-00982-8)]
51. Braun V, Clarke V. Using thematic analysis in psychology. *Qual Res Psychol* 2006 Jan;3(2):77-101. [doi: [10.1191/1478088706qp063oa](https://doi.org/10.1191/1478088706qp063oa)]



---

**Abbreviations****ESS:** European Social Survey**RCT:** randomized controlled trial

---

*Edited by G Eysenbach; submitted 02.10.19; peer-reviewed by R Kretschmann, O Santesteban-Echarri; comments to author 24.11.19; revised version received 14.12.19; accepted 15.12.19; published 17.03.20.*

*Please cite as:*

*Radlick RL, Svedberg P, Nygren JM, Przedpelska S, Gammon D*

*Digitally Enhanced Mentoring for Immigrant Youth Social Capital: Protocol for a Mixed Methods Pilot Study and a Randomized Controlled Trial*

*JMIR Res Protoc 2020;9(3):e16472*

*URL: <https://www.researchprotocols.org/2020/3/e16472>*

*doi:10.2196/16472*

*PMID:32181746*

©Rebecca Lynn Radlick, Petra Svedberg, Jens M Nygren, Sarah Przedpelska, Deede Gammon. Originally published in JMIR Research Protocols (<http://www.researchprotocols.org>), 17.03.2020. This is an open-access article distributed under the terms of the Creative Commons Attribution License (<https://creativecommons.org/licenses/by/4.0/>), which permits unrestricted use, distribution, and reproduction in any medium, provided the original work, first published in JMIR Research Protocols, is properly cited. The complete bibliographic information, a link to the original publication on <http://www.researchprotocols.org>, as well as this copyright and license information must be included.

Protocol

# Efficacy of a Green Banana–Mixed Diet in the Management of Persistent Diarrhea: Protocol for an Open-Labeled, Randomized Controlled Trial

Monira Sarmin<sup>1</sup>, MBBS, MCPS; Md Iqbal Hossain<sup>1</sup>, MBBS, DCH, PhD, FRCP; Shoeb Bin Islam<sup>1</sup>, MBBS; Nur Haque Alam<sup>1</sup>, MBBS, MD; Shafiqul Alam Sarker<sup>1</sup>, MBBS, MD, PhD, FRCP; M Munirul Islam<sup>1</sup>, MBBS, PhD; Mohammad Jobayer Chisti<sup>1</sup>, MBBS, MMED, PhD; S M Rafiqul Islam<sup>1</sup>, MBBS, MPH; Mustafa Mahfuz<sup>1</sup>, MBBS, MPH; Tahmeed Ahmed<sup>1</sup>, MBBS, PhD

Nutrition and Clinical Services Division, International Centre for Diarrhoeal Disease Research, Bangladesh, Dhaka Hospital, Dhaka, Bangladesh

**Corresponding Author:**

Md Iqbal Hossain, MBBS, DCH, PhD, FRCP

Nutrition and Clinical Services Division

International Centre for Diarrhoeal Disease Research, Bangladesh

Dhaka Hospital

68, Shaheed Tajuddin Ahmed Sarani, Mohakhali

Dhaka

Bangladesh

Phone: 880 1711071075

Email: [ihossain@icddr.org](mailto:ihossain@icddr.org)

## Abstract

**Background:** Diarrhea is the second-leading cause of death in children under 5 years of age. In low- and middle-income countries, 3%-20% of acute diarrheal episodes become persistent diarrhea (PD) (ie, duration  $\geq 14$  days), which results in 36%-56% of all diarrheal deaths. In Bangladesh, PD causes  $>25\%$  of diarrhea-related deaths. Commensal gut microbiota dysbiosis is increasingly recognized in the pathogenesis of PD. Hospital-based management of PD requires a hospital stay, which increases the risk of infection and hospital costs. The higher cost of treatment and high case-fatality rates reiterate PD as an important public health problem. At the International Centre for Diarrhoeal Disease Research, Bangladesh (icddr,b), for the last two decades, a consensus-based guideline has been followed for PD. Observation has revealed that green banana helps in the resolution of diarrhea. However, no larger prospective study has been conducted to evaluate the efficacy of green banana in the management of PD among children older than 6 months of age.

**Objective:** Our objective is to assess the efficacy of full-strength rice suji (semolina) with and without green banana compared to three-quarter-strength rice suji in the management of PD in children aged 6-36 months at the Dhaka Hospital of the icddr,b.

**Methods:** This open-labeled, randomized controlled study aims to enroll a total of 145 children with PD who have not been improving on a diet of milk suji. Children will be randomized into three different diet-specific groups: full-strength rice suji containing green banana, full-strength rice suji alone, and three-quarter-strength rice suji. The primary outcome is the percentage of children who recovered from diarrhea by day 5.

**Results:** Recruitment and data collection began in December 2017 and were completed in November 2019. Results are expected by April 2020.

**Conclusions:** This study is expected to provide insights into the incorporation of green banana into the dietary management of PD. This would be the first study to investigate the role of microbiota and metabolomics in the pathogenesis of PD.

**Trial Registration:** ClinicalTrials.gov NCT03366740; <https://clinicaltrials.gov/ct2/show/NCT03366740>

**International Registered Report Identifier (IRRID):** DERR1-10.2196/15759

(*JMIR Res Protoc* 2020;9(3):e15759) doi:[10.2196/15759](https://doi.org/10.2196/15759)

**KEYWORDS**

persistent diarrhea; green banana; milk suji; rice suji; microbiota; metabolomics

## Introduction

Diarrhea, defined as the passage of loose or watery stool three or more times in a 24-hour period, is the second-leading cause of death in children under 5 years of age [1]. It accounted for 477,293 deaths among 5.4 million people globally and 7062 deaths among 99,608 Bangladeshi children under 5 years of age in 2017 [2]. Use of oral rehydration salt solution and zinc reduced the number of diarrheal deaths to 0.8%, especially from acute diarrhea. However, when diarrhea continues for 14 days or more, not including recurrent or chronic diarrhea as found with celiac disease, cystic fibrosis, or congenital disorders, it is known as persistent diarrhea (PD) [3]. In low- and middle-income countries, 3%-20% of acute diarrheal episodes turn into PD, which is responsible for 36%-56% of diarrhea-associated deaths [3-7]. In Bangladesh, PD accounted for more than 25% of all diarrhea-related deaths among children aged 1-4 years, of which 40% were malnourished [4]. A total of 60% of PD occurs before 6 months of age and 90% below 1 year of age [8]. Along with malnutrition, younger ages, lack of breastfeeding, infection, and inappropriate use of antibiotics are risk factors for PD [9-11]. Due to multifaceted etiology, proper diagnosis and treatment are often warranted for quick recovery from such episodes. In addition, the higher cost of treatment and high case fatality rates reiterate PD as an important public

health problem [12]. Every year in Bangladesh, the Dhaka Hospital of the International Centre for Diarrhoeal Disease Research, Bangladesh (icddr,b)—the largest diarrheal hospital in the world—treats a number of children with PD; as well, PD cases peak during the summer [13]. In the management of PD, we follow the algorithm based on earlier studies from the Dhaka Hospital of icddr,b [14,15] and that suggested by the World Health Organization (WHO) [16]. It includes rehydration; control of infection, if present; algorithm-based dietary intervention; micronutrient supplementation; and management of associated complications.

Algorithm-based dietary management increases the duration of hospital stay (see Figure 1). To reduce the osmotic burden to the gut, children are frequently given a diet three-quarters the strength of a regular diet. Though these diets are iso-osmolar, they provide suboptimal energy to the children. Prolonged diarrhea, diminished nutrient absorption [17], and low-calorie intake causes children to be malnourished. Consequently, there is an exaggerated risk of hospital-acquired infections, such as septicemia and pneumonia [18], with unwanted fatal outcomes, which pose a great burden to resource-poor settings. A group of icddr,b scientists have conducted studies to find a remedy for PD that includes green banana [19,20], guar gum [21], and probiotics [22].

Figure 1. Flowchart for the proposed randomized controlled trial.

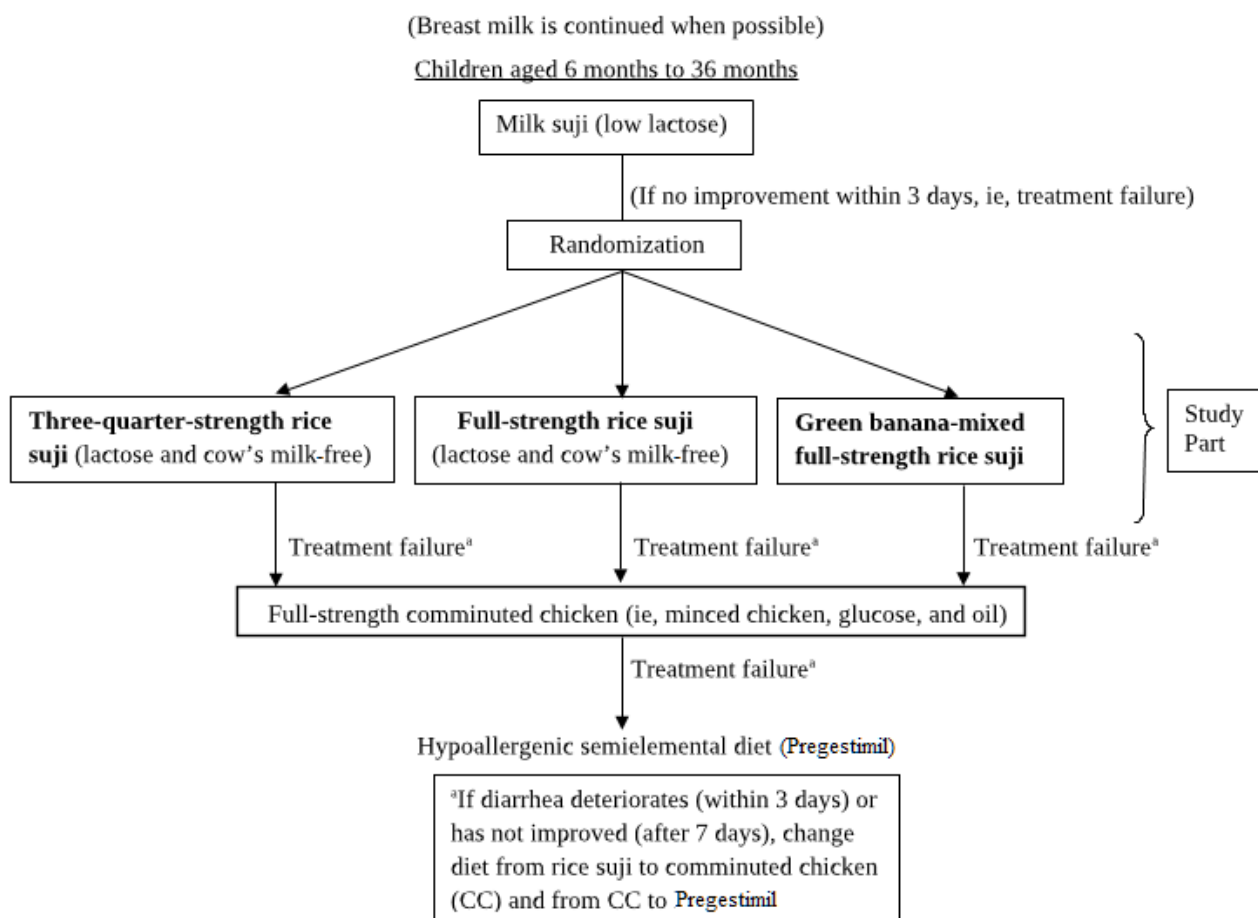

Several studies demonstrated the beneficial effect of green banana (ie, whole green banana fruit, *Musa paradisiacal*

*sapientum*) in the resolution of PD [19,20]. The antidiarrheal action of green banana is postulated to be mediated by its high

content of amylase-resistant starch, which is not digested in the small intestine of humans [23,24]. On reaching the colon, this starch is fermented by resident bacteria into the short-chain fatty acids butyrate, propionate, and acetate [24]. In the colon, short-chain fatty acids stimulate salt and water absorption [25,26]; they also provide energy and induce a trophic effect on the colonic and the small-bowel mucosa [27].

The human body is home to trillions of microorganisms, primarily bacteria in the gut, which are generally referred to as the microbiota [28]. Commensal gut microbiota dysbiosis is increasingly recognized in the pathogenesis of PD [29]. Therefore, analysis of the commensal gut microbiota and adjusting the intestinal microbiota might be a promising method for the prevention or treatment of PD. In addition, there might be some proteins, factors, or host-pathogen interactions responsible for the continuation of diarrhea, which transform acute watery diarrhea into prolonged diarrhea and finally into PD [29]. Thus, we aimed to acquire knowledge about proteomics and metabolomics related to PD to explore the pathophysiological mechanisms of PD, which could lead to a targeted management strategy.

To address this background and knowledge gap, we have designed this randomized controlled clinical trial to include 6-36-month-old male and female children with PD. Our objective is to compare the efficacy of full-strength rice suji (semolina) containing green banana, full-strength rice suji without banana, and three-quarter-strength rice suji without banana in the resolution of PD in children. In addition, we will be able to evaluate the role of the gut microbiota and proteomics in the pathogenesis of PD.

## Methods

### Ethics and Research Approval

This study has received approval from the Institutional Review Board (IRB) at the icddr,b (approval No. 17075, version 3.0,

dated October 22, 2017). Final data will be publicly disseminated regardless of the study results. A report containing the study results will be submitted for publication in an appropriate journal after completion of data collection and analysis. The study protocol follows the Standard Protocol Items: Recommendations for Interventional Trials (SPIRIT) guidance for protocol reporting [30] (see Tables 1 and 2).

All subjects will need to give written informed consent in accordance with the Declaration of Helsinki. The privacy, anonymity, and confidentiality of data and information identifying study participants will be strictly maintained. All medical information, description of treatment, and results from laboratory tests will be confidential and kept under lock and key; only the research staff will have access to this information. A quality assurance audit and inspection of this study may be conducted by the Ethical Committees of the IRB and will be independent of the study investigators and the sponsor; the quality assurance auditor will have access to all medical records, the investigator's study-related files and correspondence, and the informed consent documentation relevant to this clinical study. The occurrence of any serious adverse event (eg, death) will be reported to the IRB within 24 hours of the event and their recommendations will be followed.

The study recruited patients and placed them into three different groups. An addendum to the protocol (version 4.0, dated May 5, 2018) has been approved by the IRB and includes a plan to collect stool and blood samples for microbiota and metabolomics analysis, respectively. The funder has not and will not have influence at any stage of the research, from study design to publication.

Traditionally, green banana is used as an antidiarrheal agent in the community. It is also used as a vegetable in Bangladesh, India, and other countries in Africa. Therefore, the IRB from the icddr,b did not direct us to form a data-monitoring committee.

**Table 1.** Standard Protocol Items: Recommendation for Interventional Trials (SPIRIT) schedule of enrollment, interventions, and assessments.

Protocol items	Study period					
	Screening (day -3 to -1)	Enrollment (day 0)	Assessment and allocation (day 0)	Study diets (days 2-7)	First follow-up (days 14±3)	Second follow-up (days 21±3)
<b>Enrollment</b>						
Eligibility screen		x				
Informed consent		x				
Randomization and allocation			x			
<b>Interventions</b>						
Different diets			x	x		
<b>Assessments</b>						
Demographics	x					
Comorbidities	x					
Physical examinations	x			x	x	x
<b>Primary outcome</b>						
Resolution of diarrhea (by day 5)				x		
<b>Secondary outcomes</b>						
Resolution of diarrhea (by day 7)				x		
Consistency of stool				x		
Frequency of stool				x		
Recovery time				x		
Hospital-acquired infection				x		
Relapse at first follow-up					x	
Relapse at second follow-up						x
Enteric pathogen detection by TaqMan assay <sup>a</sup>	x					
Detection of gut microbiota by 16S rRNA sequencing <sup>a</sup>		x		x		
Detection of proteomes and metabolomes from blood <sup>a</sup>		x		x		

<sup>a</sup>According to the addendum (Ethical Committee approval on May 5, 2018), at the end of the study, stored stool samples and blood samples will be processed for the desired testing.

**Table 2.** Standard Protocol Items: Recommendations for Interventional Trials (SPIRIT) 2013 checklist: recommended items are addressed in this clinical trial's protocol and related documents.

Section or item, item no.	Description	Page no. where addressed
<b>Administrative information</b>		
<b>Title</b>		
1	Descriptive title identifying the study design, population, interventions, and, if applicable, trial acronym	1
<b>Trial registration</b>		
2a	Trial identifier and registry name; if not yet registered, name of intended registry (ie, ClinicalTrials.gov, ID: NCT03366740)	2
2b	All items from the World Health Organization Trial Registration Data Set	N/A <sup>a</sup>
<b>Protocol version</b>		
3	Date and version identifier	4
<b>Funding</b>		
4	Sources and types of financial, material, and other support	20
<b>Roles and responsibilities</b>		
5a	Names, affiliations, and roles of protocol contributors	1
5b	Name and contact information for the trial sponsor (ie, the icddr, <sup>b</sup> )	N/A
5c	Role of study sponsor and funders, if any, in study design; collection, management, analysis, and interpretation of data; writing of the report; and the decision to submit the report for publication, including whether they will have ultimate authority over any of these activities	5
5d	Composition, roles, and responsibilities of the coordinating center, steering committee, end-point adjudication committee, data-management team, and other individuals or groups overseeing the trial, if applicable (see Item 21a for data-monitoring committee) (ie, Institutional Review Board and the icddr, <sup>b</sup> )	4, 5
<b>Introduction</b>		
<b>Background and rationale</b>		
6a	Description of research question and justification for undertaking the trial, including summary of relevant studies (published and unpublished) examining benefits and harms for each intervention	3, 4
6b	Explanation for choice of comparators	3, 4
<b>Objectives</b>		
7	Specific objectives or hypotheses	18
<b>Trial design</b>		
8	Description of trial design, including type of trial (eg, parallel group, crossover, factorial, or single group), allocation ratio, and framework (eg, superiority, equivalence, noninferiority, and exploratory)	13, 14
<b>Methods: participants, interventions, and outcomes</b>		
<b>Study setting</b>		
9	Description of study settings (eg, community clinic and academic hospital) and list of countries where data will be collected; reference to where list of study sites can be obtained	12
<b>Eligibility criteria</b>		
10	Inclusion and exclusion criteria for participants; if applicable, eligibility criteria for study centers and individuals who will perform the interventions (eg, surgeons and psychotherapists)	13
<b>Interventions</b>		
11a	Interventions for each group with sufficient detail to allow for replication, including how and when they will be administered	13, 14
11b	Criteria for discontinuing or modifying allocated interventions for a given trial participant (eg, drug dose change in response to harms, participant request, and improving or worsening disease)	17
11c	Strategies to improve adherence to intervention protocols, and any procedures for monitoring adherence (eg, drug tablet return and laboratory tests)	N/A
11d	Relevant concomitant care and interventions that are permitted or prohibited during the trial	17, 18

Section or item, item no.	Description	Page no. where addressed
<b>Outcomes</b>		
12	Primary, secondary, and other outcomes, including the specific measurement variable (eg, systolic blood pressure), analysis metric (eg, change from baseline, final value, and time to event), method of aggregation (eg, median and proportion), and time point for each outcome; explanation of the clinical relevance of chosen efficacy and harm outcomes is strongly recommended	18
<b>Participant timeline</b>		
13	Time schedule of enrollment; interventions, including any run-ins and washouts; assessments; and visits for participants—a schematic diagram is highly recommended (see <a href="#">Table 1</a> )	5, 6
<b>Sample size</b>		
14	Estimated number of participants needed to achieve study objectives and how it was determined, including clinical and statistical assumptions supporting any sample size calculations	19
<b>Recruitment</b>		
15	Strategies for achieving adequate participant enrollment to reach target sample size	N/A
<b>Methods: assignment of interventions (for controlled trials)</b>		
<b>Allocation: sequence generation</b>		
16a	Method of generating the allocation sequence (eg, computer-generated random numbers), and list of any factors for stratification; to reduce predictability of a random sequence, details of any planned restriction (eg, blocking) should be provided in a separate document that is unavailable to those who enroll participants or assign interventions (ie, block randomization)	18
<b>Allocation: concealment mechanism</b>		
16b	Mechanism of implementing the allocation sequence (eg, central telephone and sequentially numbered, opaque, sealed envelopes), describing any steps to conceal the sequence until interventions are assigned	18
<b>Allocation: implementation</b>		
16c	Study members who will generate the allocation sequence, will enroll participants, and will assign participants to interventions (ie, allocation sequence: senior scientist not related to the study; enrollment and assignment: principal investigator and study physician)	18
<b>Allocation: blinding (masking)</b>		
17a	Study members who will be blinded after assignment to interventions (eg, trial participants, care providers, outcome assessors, and data analysts), and how (ie, open-labeled trial)	18
17b	If blinded, circumstances under which unblinding is permissible, and procedure for revealing a participant's allocated intervention during the trial	N/A
<b>Methods: data collection, management, and analysis</b>		
<b>Data collection methods</b>		
18a	Plans for assessment and collection of outcome, baseline, and other trial data, including any related processes to promote data quality (eg, duplicate measurements and training of assessors) and a description of study instruments (eg, questionnaires and laboratory tests), along with their reliability and validity, if known; reference to where data collection forms can be found, if not in the protocol	15, 16
18b	Plans to promote participant retention and complete follow-up, including list of any outcome data to be collected for participants who discontinue or deviate from intervention protocols	N/A
<b>Data management</b>		
19	Plans for data entry, coding, security, and storage, including any related processes to promote data quality (eg, double data entry and range checks for data values); reference to where details of data-management procedures can be found, if not in the protocol	19
<b>Statistical methods</b>		
20a	Statistical methods for analyzing primary and secondary outcomes; reference to where other details of the statistical analysis plan can be found, if not in the protocol	19
20b	Methods for any additional analyses (eg, subgroup and adjusted analyses)	19
20c	Definition of analysis population relating to protocol nonadherence (eg, as randomized analysis), and any statistical methods to handle missing data (eg, multiple imputation)	N/A
<b>Methods: monitoring</b>		

Section or item, item no.	Description	Page no. where addressed
<b>Data monitoring</b>		
21a	Composition of data-monitoring committee, summary of its role and reporting structure, statement of whether it is independent from the sponsor and competing interests, and reference to where further details about its charter can be found, if not in the protocol; alternatively, an explanation of why a data-monitoring committee is not needed	5
21b	Description of any interim analyses and stopping guidelines, including who will have access to these interim results and make the final decision to terminate the trial—no interim analyses in this trial	N/A
<b>Harms</b>		
22	Plans for collecting, assessing, reporting, and managing solicited and spontaneously reported adverse events and other unintended effects of trial interventions or trial conduct	5
<b>Auditing</b>		
23	Frequency and procedures for auditing trial conduct, if any, and whether the process will be independent from investigators and the sponsor	4
<b>Ethics and dissemination</b>		
<b>Research ethics approval</b>		
24	Plans for seeking research ethics committee (REC) and institutional review board (IRB) approval	4
<b>Protocol amendments</b>		
25	Plans for communicating important protocol modifications (eg, changes to eligibility criteria, outcomes, and analyses) to relevant parties (eg, investigators, RECs, IRBs, trial participants, trial registries, journals, and regulators)	5
<b>Consent or assent</b>		
26a	Study members who will obtain informed consent or assent from potential trial participants or authorized surrogates, and how (see Item 32) (ie, principal investigator and his or her representative)	N/A
26b	Additional consent provisions for collection and use of participant data and biological specimens in ancillary studies, if applicable	N/A
<b>Confidentiality</b>		
27	How personal information about potential and enrolled participants will be collected, shared, and maintained in order to protect confidentiality before, during, and after the trial	4
<b>Declaration of interests</b>		
28	Financial and other competing interests for principal investigators for the overall trial and each study site	20
<b>Access to data</b>		
29	Statement of who will have access to the final trial dataset, and disclosure of contractual agreements that limit such access for investigators	4
<b>Ancillary and posttrial care</b>		
30	Provisions, if any, for ancillary and posttrial care and for compensation to those who suffer harm from trial participation	N/A
<b>Dissemination policy</b>		
31a	Plans for investigators and sponsor to communicate trial results to participants, health care professionals, the public, and other relevant groups (eg, via publication, reporting in results databases, and other data-sharing arrangements), including any publication restrictions	4
31b	Authorship eligibility guidelines and any intended use of professional writers	N/A
31c	Plans, if any, for granting public access to the full protocol, participant-level dataset, and statistical code	N/A
<b>Appendices</b>		
<b>Informed consent materials</b>		
32	Model consent form and other related documentation given to participants and authorized surrogates (see <a href="#">Multimedia Appendix 1</a> )	N/A
<b>Biological specimens</b>		



Section or item, item no.	Description	Page no. where addressed
33	Plans for collection, laboratory evaluation, and storage of biological specimens for genetic or molecular analysis in the current trial and for future use in ancillary studies, if applicable (see <a href="#">Table 1</a> )	5, 6

<sup>a</sup>N/A: not applicable.

<sup>b</sup>icddr,b: International Centre for Diarrhoeal Disease Research, Bangladesh.

### Study Location

The study is being conducted at the Dhaka Hospital of the icddr,b, Dhaka, Bangladesh. This hospital provides care and treatment to over 166,624 patients annually of all ages and of both genders. Patients usually come with diarrheal illnesses and/or other associated problems, such as pneumonia, malnutrition, sepsis, and electrolyte abnormalities. In 2018, about 98,308 children under the age of 5 years were admitted. The majority of care seekers were from poor socioeconomic backgrounds and lived in urban and periurban Dhaka. Care is provided by a professional team, including junior and consultant physicians, nurses, counselors, and dietary workers in a multidisciplinary approach. There are different wards to treat patients with respiratory problems, diarrheal diseases, and malnutrition. The laboratory possesses well-equipped facilities capable of performing most of the clinical tests proposed in this study. For critically ill patients, there is an intensive care unit facility present within the hospital, equipped with necessary life support measures, including mechanical ventilators and syringe pumps for vasopressor support.

### Study Population

This study includes patients who meet the criteria below.

#### Inclusion Criteria

1. Children aged 6-36 months, having diarrhea for 14 days or more (up to 29 days), either at admission or developed at some point during their treatment period in the hospital.
2. Children able to take oral feeds at the time of randomization.

#### Exclusion Criteria

1. Children whose parents or caregivers do not provide consent.
2. Growth of *Shigella*, *Salmonella*, or *Cholera* in rectal swab culture.

3. Children having weight-for-length Z-scores or weight-for-height Z-scores of less than -5 SD or severe or generalized edema.
4. Children presenting with septic shock, convulsion, or any other illness that needs intensive care unit support during admission.
5. Birth defects, such as complex congenital heart diseases, cleft lip and cleft palate, Down syndrome, cerebral palsy, and others, that may themselves cause a digestive problem or failure to thrive.
6. Children diagnosed as having apparent or known tuberculosis, HIV, or chronic (>30 days) or organic diarrhea where the cause is known (eg, Crohn's disease, ulcerative colitis, and celiac disease).

### Study Design

This is an open-labeled, randomized controlled clinical trial with three treatment arms (see [Figure 1](#) and [Table 3](#)). Children 6-36 months of age admitted to the Dhaka Hospital of the icddr,b with PD or who developed PD during their treatment period and failed to respond with milk suji—a low-lactose formula made from milk powder and rice powder—have been screened and enrolled in this study. The participant enrollment period lasted 18 months.

### Randomization

The permuted block randomization technique was followed to select treatment arms for each child. The randomization procedure was planned and set up by a scientist from the icddr,b who was not involved in the data collection. The randomization list containing the subject IDs and the corresponding group allocation remained concealed. IDs were chronologically assigned to each new study participant. After randomization, opaque envelopes containing the names of the allocated diet groups were opened.

**Table 3.** Proposed dietary composition for this randomized controlled trial.

Ingredients per liter	Three-quarter-strength rice suji	Full-strength rice suji	Full-strength rice suji containing green banana
Green banana, g	N/A <sup>a</sup>	N/A	200
Glucose, g	30	30	25
Rice powder, g	40	60	50
Egg white, g	100	100	80
Soya bean oil, g	25	32	26
Sodium chloride, g	0.1	0.1	0.1
Magnesium chloride, g	0.5	0.5	0.5
Potassium chloride, g	1.0	1.0	1.0
Calcium carbonate, g	2.0	2.0	2.0
Energy, kcal/100 mL	57	70	70
Protein, g/100 mL	1.9	2.1	2.0
Osmolarity, mOsmol/L	296	298	<298
Protein energy ratio, %	13	12	11
Fat energy ratio, %	40	41	35

<sup>a</sup>N/A: not applicable.

### Collection of Baseline Information

All children with PD, either at admission or developed at some point during their treatment period, within the defined age group were screened for study eligibility criteria by the study physician. Parents or attending caregivers of those eligible children, depending on the inclusion and the exclusion criteria, were invited to provide their consent for enrollment of their children in the study. Parents and caregivers signed a written informed consent form (see [Multimedia Appendix 1](#)) and were provided with information about the study and its interventions, possible benefits and risks, and voluntary nature of participation, including the right to withdraw children at any time after the initial consent without providing any reason; after this, children were enrolled by the study physician. One copy of the signed consent document was given to the caregiver of each participant and another copy was kept for the study documentation. A pretested case record form was used to collect relevant medical history information, including nature and duration of illness and medication for current illness. The form was also used to collect information on sociodemographic characteristics, such as age, sex, religion, gestational age, parental age, parental education, parents' occupations, drinking water source and sanitation, fuel use and smoking history, monthly family income, number of siblings, and number of rooms in the home. Information was also collected about each child's feeding practice, such as their history of breastfeeding, formula feedings, or other complementary feedings, as well as immunization status and each child's past history of pneumonia and diarrhea.

Data on clinical characteristics of participants was also collected. Clinical examination measurements recorded by the study physician included pulse and respiratory rate, axillary temperature, anthropometric measurements (ie, height, weight, mid-upper-arm circumference, weight-for-age Z-score, weight-for-length Z-score, and weight-for-height Z-score), chest

auscultation, oxygen saturation, presence or absence of chest-wall indrawing, cyanosis, and mental status (ie, normal, irritable, or lethargic). Weight was measured using an electronic weighing scale with a precision of 0.1 kg; height/length was measured using a locally made length board with a precision of 0.5 cm by a trained and experienced nurse from the Dhaka Hospital of the icddr. Fever was defined when the axillary temperature was 38°C or greater. Respiratory rate was counted for a full 60 seconds by exposing the trunk when the child was awake and calm; the presence of lower-chest-wall indrawing was noted at the same time. Frequency and consistency of stool were monitored by either the study physician or a health worker every 8 hours up to the resolution of the diarrhea.

At discharge, caregivers were asked to come back with the children for a minimum of two, weekly follow-up visits.

### Laboratory Tests

All laboratory tests were carried out according to the management outline of PD based on the previous studies [31-34], which include the following tests:

1. Stool for routine microscopic examination and culture for *Vibrio*, *Salmonella*, *Shigella*, and *Campylobacter jejuni* from rectal swab culture.
2. Total and differential blood count.
3. Chest x-ray of anteroposterior view for management of pneumonia.
4. Serum electrolyte and creatinine if there is any clinical evidence of electrolyte imbalance or renal insufficiency.
5. Blood culture for suspected septicemia, typhoid fever, prolonged febrile illness, or hospital-acquired infection.
6. A rapid diagnostic test of stool by enzyme-linked immunosorbent assay (ELISA) for the diagnosis of *Cryptosporidium* spp and *Giardia* in selected cases, where the response is delayed or there is strong clinical suspicion.

With the aim to evaluate gut microbiota and proteomics in PD, additional investigations are planned as follows:

1. For gut microbiota analysis, fecal samples (2 g each) were collected from every child over the course of the study as follows: (1) on enrollment day, (2) at any time a diet was changed, and (3) at the time of discharge. Different types of microbiota of diverse groups (eg, Bacteroides, Prevotella, and Ruminococcus) will be tested by 16S rRNA sequencing.
2. For the TaqMan assay to detect other enteropathogens causing PD, a fecal sample (2 g) on screening day was collected.

For proteomic and metabolomic assays, two plasma samples (150 µL each) were collected from 50 children over the course of the study as follows: (1) on enrollment day and (2) at the time of discharge from the study; samples are to be analyzed and tested by a collaborative institute (to be decided).

### Clinical Management

Children with PD were admitted to the long-stay unit of the Dhaka Hospital of the icddr,b. Initial routine investigations were completed to identify the etiology of diarrhea by performing stool routine microscopic examinations and rectal swabs; if stool routine examinations were suggestive of invasive diarrhea, an appropriate antibiotic was provided according to hospital protocol. During this period, milk suji, a low-lactose milk and rice flour-based diet containing ~67 kcal and 1.3 g protein per 100 mL, was given as a routine diet. If the PD resolved with milk suji, the child was discharged with health advice. On day 4 (ie, 3 days after milk suji was given), if diarrhea did not resolve, the child was enrolled in the study and randomization was performed. The child received one of the three diets: full-strength rice suji containing green banana, full-strength rice suji alone, or three-quarter-strength rice suji alone. Children on all three diets were followed for 7 days. If there was deterioration of diarrhea (ie, either increased frequency or watery consistency) for 3 days or if the condition remained static for up to 7 days, the child's status was declared as *treatment failure*. Children whose treatment failed received dietary intervention as per the standard management of diarrhea at the Dhaka Hospital of the icddr,b (see [Figure 1](#)).

### Volume of Diet

In this age group, we usually provide oral feeding equivalent to 60-85 mL/kg/day (12 feeds/24 hours). If breast milk was insufficient or the child was formula fed, the child received 120 mL/kg/day (12 feeds/24 hours). For a severely malnourished child who often did not get sufficient breast milk, the diet volume was 120 mL/kg/day (12 feeds/24 hours). Later, if a child demanded more and diarrhea had not worsened, the amount they were fed was increased to 144 mL/kg/day. The consultant physician made the final decision about the dietary volume, depending on the clinical condition of each patient. The volume offered and actual intake were properly recorded.

### Follow-Up After Discharge

Children who were fed full-strength rice suji, with or without green banana, or three-quarter-strength rice suji were discharged and were required to follow up for 2 weeks. At the end of 14

days, they returned to the hospital and if they remained diarrhea free, the diet was switched back to milk suji and caregivers were advised to introduce other family diet items gradually. Children with severe acute malnutrition and severe pneumonia received treatment according to the hospital's standard management protocol [35,36] and WHO guidelines [32], respectively. Last but not the least, it is important to mention that caregivers who were the mothers of the children were encouraged to continue breastfeeding along with providing their children with a specific diet. The food in the study was prepared and provided by health workers under the close supervision of a qualified dietician; the diets were formulated based on locally available, culturally acceptable, affordable foods, quite similar to the WHO's recommendations [3,14,16].

### Outcome Measures

#### Primary Outcome Variable

The primary outcome variable is the percentage of children who recovered from diarrhea by day 5 after being on the study diets.

#### Secondary Outcome Variables

There were eight secondary outcome variables, as follows: (1) the percentage of children who recovered from diarrhea by day 7, (2) the consistency of stool on different days, (3) the frequency of stool on different days, (4) the outcome after being on the study diets for 1 week (eg, recovery time), (5) the number of hospital-acquired infections, (6) the rate of relapse within 14 days of follow-up, (7) the detection of enteric pathogens via the TaqMan assay and gut microbiota via 16S rRNA sequencing, and (8) the detection of proteomes and metabolomes related to PD.

### Sample Size

Rabbani et al [20] conducted a study where they enrolled 5-12-month-old children; they found that their recovery rates from PD by day 4 on the green banana diet and rice suji was 78% and 23%, respectively. However, studies by Islam et al [13] and Mahfuz et al [37] found that a higher percentage of children recovered from PD after being given rice suji. There has been no study conducted where diets of rice suji with or without green banana were given to children 6-36 months of age. Considering these facts, we assumed that in 6-36-month-old children, the rate of recovery from diarrhea by day 5 in either of the intervention diet groups (ie, full-strength rice suji with or without green banana) would be 90% and that the rate of recovery in the control diet group (ie, three-quarter-strength rice suji) would be 65%.

With 80% power and a 5% type I error, and considering three treatment arms, we needed 40 children in each arm. If we enrolled 45 children in each arm, that would accommodate up to an 11% rate of attrition. Therefore, the total target sample size was 135 children (ie, 45 children × 3 arms).

### Statistical Analysis

Data has been entered into a personal computer and will be analyzed using SPSS Statistics for Windows, version 20.0 (IBM Corp). Statistical analyses will include descriptive as well as analytical methods. We will compare different characteristics (eg, age, gender, diarrhea and its duration, stool consistency,

presence or absence of blood, fast breathing, lower-chest-wall indrawing, and fever). We will also evaluate the PD outcome as *improved, death in hospital, relapse, or death during follow-up*. Categorical variables will be compared using the chi-square test. When the variables of interest are continuous and parametric, the statistical significance of group mean comparisons will be evaluated by analysis of variance (ANOVA). When the main outcome measures are continuous nonparametric variables, the statistical significance of differences will be determined using the Kruskal-Wallis test. The post hoc test will be done accordingly. A probability of less than .05 will be considered statistically significant. Strength of association will be determined by calculating relative risk and 95% CI. Our primary analysis is an intention-to-treat analysis comparing the groups. Survival analysis will also be carried out. Finally, regression analyses will be performed to reach more definitive conclusions.

## Results

Recruitment and data collection began in December 2017 and were completed in November 2019. Results are expected by April 2020.

## Discussion

The purpose of this clinical research is to improve the existing standard dietary treatment to manage PD. PD incurs a great amount of morbidity and has accounted for about 36%-56% of diarrhea-related mortality in low- and middle-income countries [3-7]. Current algorithm-based management was developed several years ago; different countries adopted these guidelines with modifications depending on their local and cultural backgrounds. This study will focus on whether a low-calorie, low-osmolarity, or green banana diet works best for the early resolution of diarrhea. The data gathered from this study will hopefully be of great interest to scientists, who may seek to modify the management strategy of PD or to pursue new elements in PD where proteomics- and metabolomics-based studies might provide more answers.

In conclusion, this study is expected to provide useful insights into the efficacy of green banana in the management of PD in children aged 6-36 months. If this diet results in improved outcomes in this setting, then we can assume that it would also be beneficial in other similar health care facilities. We will demonstrate whether this simple yet practical solution for PD works or not.

## Acknowledgments

This protocol is supported by icddr,b's core fund through capacity building for clinical research initiatives. Core donors provided unrestricted support to icddr,b for its operations and research. Current donors providing unrestricted support include the following: the Government of the People's Republic of Bangladesh, Global Affairs Canada, the Swedish International Development Cooperation Agency, and the UK Department for International Development.

## Authors' Contributions

MS, MIH, TA, SBI, NHA, SAS, and MJC contributed research ideas. MS, MIH, TA, SBI, NHA, SAS, MJC, MMI, SMRI, and MM contributed to the study design. MS, MIH, TA, SBI, NHA, SAS, MJC, MMI, SMRI, and MM contributed to the writing of the protocol. MS, MIH, TA, SBI, NHA, and MJC were responsible for obtaining study approval from the IRB. All authors contributed to and approved the final draft of the manuscript.

## Conflicts of Interest

None declared.

### Multimedia Appendix 1

Participant consent form.

[DOC File, 45 KB - [resprot\\_v9i3e15759\\_app1.doc](#)]

### Multimedia Appendix 2

Previous peer review reports from icddr,b.

[PDF File (Adobe PDF File), 293 KB - [resprot\\_v9i3e15759\\_app2.pdf](#)]

## References

1. Walker CLF, Rudan I, Liu L, Nair H, Theodoratou E, Bhutta ZA, et al. Global burden of childhood pneumonia and diarrhoea. *Lancet* 2013 Apr 20;381(9875):1405-1416. [doi: [10.1016/S0140-6736\(13\)60222-6](#)] [Medline: [23582727](#)]
2. UNICEF Data. 2019 Oct. Diarrhoeal disease URL: <https://data.unicef.org/topic/child-health/diarrhoeal-disease/> [accessed 2020-01-21]
3. Diarrhoeal Diseases Control Programme, World Health Organization. Persistent diarrhoea in children in developing countries: Memorandum from a WHO meeting. *Bull World Health Organ* 1988;66(6):709-717 [FREE Full text] [Medline: [3266111](#)]

4. Rahman AE, Moinuddin M, Molla M, Worku A, Hurt L, Kirkwood B, Persistent Diarrhoea Research Group. Childhood diarrhoeal deaths in seven low- and middle-income countries. *Bull World Health Organ* 2014 Sep 01;92(9):664-671 [FREE Full text] [doi: [10.2471/BLT.13.134809](https://doi.org/10.2471/BLT.13.134809)] [Medline: [25378757](https://pubmed.ncbi.nlm.nih.gov/25378757/)]
5. Mbori-Ngacha DA, Otieno JA, Njeru EK, Onyango FE. Prevalence of persistent diarrhoea in children aged 3-36 months at the Kenyatta National Hospital, Nairobi, Kenya. *East Afr Med J* 1995 Nov;72(11):711-714. [Medline: [8904061](https://pubmed.ncbi.nlm.nih.gov/8904061/)]
6. Sodeinde O, Adeyemo A, Gbadegesin R, Ademowo O. Persistent diarrhoea in Nigerian children aged less than five years: A hospital-based study. *J Diarrhoeal Dis Res* 1997 Sep;15(3):155-160. [Medline: [9473879](https://pubmed.ncbi.nlm.nih.gov/9473879/)]
7. Bhan MK, Bhandari N, Sazawal S, Clemens J, Raj P, Levine MM, et al. Descriptive epidemiology of persistent diarrhoea among young children in rural northern India. *Bull World Health Organ* 1989;67(3):281-288 [FREE Full text] [Medline: [2670297](https://pubmed.ncbi.nlm.nih.gov/2670297/)]
8. Mathai J, Raju B, Bavdekar A, Pediatric Gastroenterology Chapter, Indian Academy of Pediatrics. Chronic and persistent diarrhea in infants and young children: Status statement. *Indian Pediatr* 2011 Jan;48(1):37-42. [doi: [10.1007/s13312-011-0018-9](https://doi.org/10.1007/s13312-011-0018-9)] [Medline: [21317467](https://pubmed.ncbi.nlm.nih.gov/21317467/)]
9. Das S, Faruque A, Chisti M, Malek M, Salam M, Sack D. Changing trend of persistent diarrhoea in young children over two decades: Observations from a large diarrhoeal disease hospital in Bangladesh. *Acta Paediatr* 2012 Oct;101(10):e452-e457. [doi: [10.1111/j.1651-2227.2012.02761.x](https://doi.org/10.1111/j.1651-2227.2012.02761.x)] [Medline: [22734659](https://pubmed.ncbi.nlm.nih.gov/22734659/)]
10. Mahalanabis D, Alam AN, Rahman N, Hasnat A. Prognostic indicators and risk factors for increased duration of acute diarrhoea and for persistent diarrhoea in children. *Int J Epidemiol* 1991 Dec;20(4):1064-1072. [doi: [10.1093/ije/20.4.1064](https://doi.org/10.1093/ije/20.4.1064)] [Medline: [1800405](https://pubmed.ncbi.nlm.nih.gov/1800405/)]
11. Rytter MJ, Kolte L, Briend A, Friis H, Christensen VB. The immune system in children with malnutrition--a systematic review. *PLoS One* 2014;9(8):e105017 [FREE Full text] [doi: [10.1371/journal.pone.0105017](https://doi.org/10.1371/journal.pone.0105017)] [Medline: [25153531](https://pubmed.ncbi.nlm.nih.gov/25153531/)]
12. Victora C, Huttly S, Fuchs S, Barros FC, Garenne M, Leroy O, et al. International differences in clinical patterns of diarrhoeal deaths: A comparison of children from Brazil, Senegal, Bangladesh, and India. *J Diarrhoeal Dis Res* 1993 Mar;11(1):25-29. [Medline: [8315250](https://pubmed.ncbi.nlm.nih.gov/8315250/)]
13. Islam SB, Ahmed T, Mahfuz M, Mostafa I, Alam MA, Saqeeb KN, et al. The management of persistent diarrhoea at Dhaka Hospital of the International Centre for Diarrhoeal Disease and Research: A clinical chart review. *Paediatr Int Child Health* 2018 May;38(2):87-96. [doi: [10.1080/20469047.2017.1315911](https://doi.org/10.1080/20469047.2017.1315911)] [Medline: [28475437](https://pubmed.ncbi.nlm.nih.gov/28475437/)]
14. Roy SK, Haider R, Akbar MS, Alam AN, Khatun M, Eeckels R. Persistent diarrhoea: Clinical efficacy and nutrient absorption with a rice based diet. *Arch Dis Child* 1990 Mar;65(3):294-297 [FREE Full text] [doi: [10.1136/adc.65.3.294](https://doi.org/10.1136/adc.65.3.294)] [Medline: [2334207](https://pubmed.ncbi.nlm.nih.gov/2334207/)]
15. Akbar MS, Roy SK, Banu N. Persistent diarrhoea: Management in algorithmic approach using a low-cost rice-based diet in severely malnourished Bangladeshi children. *J Trop Pediatr* 1993 Dec;39(6):332-337. [doi: [10.1093/tropej/39.6.332](https://doi.org/10.1093/tropej/39.6.332)] [Medline: [8133553](https://pubmed.ncbi.nlm.nih.gov/8133553/)]
16. International Working Group on Persistent Diarrhoea. Evaluation of an algorithm for the treatment of persistent diarrhoea: A multicentre study. *Bull World Health Organ* 1996;74(5):479-489 [FREE Full text] [Medline: [9002328](https://pubmed.ncbi.nlm.nih.gov/9002328/)]
17. Roy S, Akramuzzaman S, Haider R, Majid N, Khatun M, Akbar M, et al. Persistent diarrhoea: Factors affecting absorption and clinical prognosis during management with a rice-based diet. *Acta Paediatr Suppl* 1992 Sep;381:139-143. [doi: [10.1111/j.1651-2227.1992.tb12388.x](https://doi.org/10.1111/j.1651-2227.1992.tb12388.x)] [Medline: [1421931](https://pubmed.ncbi.nlm.nih.gov/1421931/)]
18. Roy SK, Alam AN, Majid N, Khan AM, Hamadani J, Shome GP. Persistent diarrhoea: A preliminary report on clinical features and dietary therapy in Bangladeshi children. *J Trop Pediatr* 1989 Apr;35(2):55-59. [doi: [10.1093/tropej/35.2.55](https://doi.org/10.1093/tropej/35.2.55)] [Medline: [2724397](https://pubmed.ncbi.nlm.nih.gov/2724397/)]
19. Rabbani GH, Tekka T, Zaman B, Majid N, Khatun M, Fuchs GJ. Clinical studies in persistent diarrhea: Dietary management with green banana or pectin in Bangladeshi children. *Gastroenterology* 2001 Sep;121(3):554-560. [doi: [10.1053/gast.2001.27178](https://doi.org/10.1053/gast.2001.27178)] [Medline: [11522739](https://pubmed.ncbi.nlm.nih.gov/11522739/)]
20. Rabbani GH, Tekka T, Saha SK, Zaman B, Majid N, Khatun M, et al. Green banana and pectin improve small intestinal permeability and reduce fluid loss in Bangladeshi children with persistent diarrhea. *Dig Dis Sci* 2004 Mar;49(3):475-484. [doi: [10.1023/b:ddas.0000020507.25910.cf](https://doi.org/10.1023/b:ddas.0000020507.25910.cf)] [Medline: [15139502](https://pubmed.ncbi.nlm.nih.gov/15139502/)]
21. Alam NH, Meier R, Sarker SA, Bardhan PK, Schneider H, Gyr N. Partially hydrolysed guar gum supplemented comminuted chicken diet in persistent diarrhoea: A randomised controlled trial. *Arch Dis Child* 2005 Feb;90(2):195-199 [FREE Full text] [doi: [10.1136/adc.2003.040089](https://doi.org/10.1136/adc.2003.040089)] [Medline: [15665181](https://pubmed.ncbi.nlm.nih.gov/15665181/)]
22. Basu S, Chatterjee M, Ganguly S, Chandra PK. Effect of *Lactobacillus rhamnosus* GG in persistent diarrhea in Indian children: A randomized controlled trial. *J Clin Gastroenterol* 2007 Sep;41(8):756-760. [doi: [10.1097/01.mcg.0000248009.47526.ea](https://doi.org/10.1097/01.mcg.0000248009.47526.ea)] [Medline: [17700424](https://pubmed.ncbi.nlm.nih.gov/17700424/)]
23. Faisant N, Buléon A, Colonna P, Molis C, Lartigue S, Galmiche J, et al. Digestion of raw banana starch in the small intestine of healthy humans: Structural features of resistant starch. *Br J Nutr* 1995 Jan;73(1):111-123. [Medline: [7857906](https://pubmed.ncbi.nlm.nih.gov/7857906/)]
24. Englyst H, Cummings J. Digestion of the carbohydrates of banana (*Musa paradisiaca sapientum*) in the human small intestine. *Am J Clin Nutr* 1986 Jul;44(1):42-50. [doi: [10.1093/ajcn/44.1.42](https://doi.org/10.1093/ajcn/44.1.42)] [Medline: [3014853](https://pubmed.ncbi.nlm.nih.gov/3014853/)]

25. Rabbani G, Albert M, Rahman H, Chowdhury A. Short-chain fatty acids inhibit fluid and electrolyte loss induced by cholera toxin in proximal colon of rabbit in vivo. *Dig Dis Sci* 1999 Aug;44(8):1547-1553. [doi: [10.1023/a:1026650624193](https://doi.org/10.1023/a:1026650624193)] [Medline: [10492131](https://pubmed.ncbi.nlm.nih.gov/10492131/)]
26. Binder HJ. Role of colonic short-chain fatty acid transport in diarrhea. *Annu Rev Physiol* 2010;72:297-313. [doi: [10.1146/annurev-physiol-021909-135817](https://doi.org/10.1146/annurev-physiol-021909-135817)] [Medline: [20148677](https://pubmed.ncbi.nlm.nih.gov/20148677/)]
27. Binder HJ, Mehta P. Short-chain fatty acids stimulate active sodium and chloride absorption in vitro in the rat distal colon. *Gastroenterology* 1989 Apr;96(4):989-996. [doi: [10.1016/0016-5085\(89\)91614-4](https://doi.org/10.1016/0016-5085(89)91614-4)] [Medline: [2925072](https://pubmed.ncbi.nlm.nih.gov/2925072/)]
28. Turnbaugh PJ, Ley RE, Hamady M, Fraser-Liggett CM, Knight R, Gordon JI. The human microbiome project: Exploring the microbial part of ourselves in a changing world. *Nature* 2007 Oct 18;449(7164):804-810 [FREE Full text] [doi: [10.1038/nature06244](https://doi.org/10.1038/nature06244)] [Medline: [17943116](https://pubmed.ncbi.nlm.nih.gov/17943116/)]
29. Sarker SA, Ahmed T, Brüssow H. Persistent diarrhea: A persistent infection with enteropathogens or a gut commensal dysbiosis? *Environ Microbiol* 2017 Oct;19(10):3789-3801. [doi: [10.1111/1462-2920.13873](https://doi.org/10.1111/1462-2920.13873)] [Medline: [28752952](https://pubmed.ncbi.nlm.nih.gov/28752952/)]
30. Chan A, Tetzlaff J, Altman D, Laupacis A, Gøtzsche PC, Krle A-Jerić K, et al. SPIRIT 2013 Statement: Defining standard protocol items for clinical trials. *Rev Panam Salud Publica* 2015 Dec;38(6):506-514 [FREE Full text] [Medline: [27440100](https://pubmed.ncbi.nlm.nih.gov/27440100/)]
31. Bhutta ZA, Ghishan F, Lindley K, Memon IA, Mittal S, Rhoads JM, Commonwealth Association of Paediatric Gastroenterology and Nutrition. Persistent and chronic diarrhea and malabsorption: Working Group report of the second World Congress of Pediatric Gastroenterology, Hepatology, and Nutrition. *J Pediatr Gastroenterol Nutr* 2004 Jun;39 Suppl 2:S711-S716. [doi: [10.1097/00005176-200406002-00019](https://doi.org/10.1097/00005176-200406002-00019)] [Medline: [15184773](https://pubmed.ncbi.nlm.nih.gov/15184773/)]
32. Pocket Book of Hospital Care for Children: Guidelines for the Management of Common Childhood Illnesses. 2nd edition. Geneva, Switzerland: World Health Organization; 2013. URL: [https://www.who.int/iris/bitstream/10665/81170/1/9789241548373\\_eng.pdf?ua=1](https://www.who.int/iris/bitstream/10665/81170/1/9789241548373_eng.pdf?ua=1) [accessed 2020-01-21]
33. Bardhan PK, Albert MJ, Alam NH, Faruque SM, Neogi PK, Mahalanabis D. Small bowel and fecal microbiology in children suffering from persistent diarrhea in Bangladesh. *J Pediatr Gastroenterol Nutr* 1998 Jan;26(1):9-15. [doi: [10.1097/00005176-199801000-00002](https://doi.org/10.1097/00005176-199801000-00002)] [Medline: [9443113](https://pubmed.ncbi.nlm.nih.gov/9443113/)]
34. WHO Recommendations on the Management of Diarrhoea and Pneumonia in HIV-Infected Infants and Children: Integrated Management of Childhood Illness ( IMCI ) . Geneva, Switzerland: World Health Organization; 2010. URL: [https://apps.who.int/iris/bitstream/handle/10665/44471/9789241548083\\_eng.pdf?sequence=1&isAllowed=y](https://apps.who.int/iris/bitstream/handle/10665/44471/9789241548083_eng.pdf?sequence=1&isAllowed=y) [accessed 2020-01-21]
35. Ahmed T, Ali M, Ullah MM, Choudhury IA, Haque ME, Salam MA, et al. Mortality in severely malnourished children with diarrhoea and use of a standardised management protocol. *Lancet* 1999 Jun 05;353(9168):1919-1922. [doi: [10.1016/S0140-6736\(98\)07499-6](https://doi.org/10.1016/S0140-6736(98)07499-6)] [Medline: [10371570](https://pubmed.ncbi.nlm.nih.gov/10371570/)]
36. Management of Severe Malnutrition: A Manual for Physicians and Other Senior Health Workers. Geneva, Switzerland: World Health Organization; 1999. URL: <https://apps.who.int/iris/bitstream/handle/10665/41999/a57361.pdf?sequence=1&isAllowed=y> [accessed 2020-01-21]
37. Mahfuz M, Alam MA, Islam SB, Naila NN, Chisti MJ, Alam NH, et al. Treatment outcome of children with persistent diarrhoea admitted to an urban hospital, Dhaka during 2012-2013. *BMC Pediatr* 2017 Jun 12;17(1):142 [FREE Full text] [doi: [10.1186/s12887-017-0896-7](https://doi.org/10.1186/s12887-017-0896-7)] [Medline: [28606066](https://pubmed.ncbi.nlm.nih.gov/28606066/)]

## Abbreviations

**ANOVA:** analysis of variance

**ELISA:** enzyme-linked immunosorbent assay

**icddr,b:** International Centre for Diarrhoeal Disease Research, Bangladesh

**IRB:** Institutional Review Board

**PD:** persistent diarrhea

**SPIRIT:** Standard Protocol Items: Recommendations for Interventional Trials

**WHO:** World Health Organization

*Edited by G Eysenbach; submitted 03.08.19; peer-reviewed by C Weiß, KNB Nor Aripin; comments to author 28.11.19; accepted 15.12.19; published 06.03.20.*

*Please cite as:*

*Sarmin M, Hossain MI, Islam SB, Alam NH, Sarker SA, Islam MM, Chisti MJ, Islam SMR, Mahfuz M, Ahmed T*

*Efficacy of a Green Banana-Mixed Diet in the Management of Persistent Diarrhea: Protocol for an Open-Labeled, Randomized Controlled Trial*

*JMIR Res Protoc* 2020;9(3):e15759

URL: <https://www.researchprotocols.org/2020/3/e15759>

doi: [10.2196/15759](https://doi.org/10.2196/15759)

PMID: [32224490](https://pubmed.ncbi.nlm.nih.gov/32224490/)

©Monira Sarmin, Md Iqbal Hossain, Shoeb Bin Islam, Nur Haque Alam, Shafiqul Alam Sarker, M Munirul Islam, Mohammad Jobayer Chisti, S M Rafiqul Islam, Mustafa Mahfuz, Tahmeed Ahmed. Originally published in JMIR Research Protocols (<http://www.researchprotocols.org>), 23.03.2020. This is an open-access article distributed under the terms of the Creative Commons Attribution License (<https://creativecommons.org/licenses/by/4.0/>), which permits unrestricted use, distribution, and reproduction in any medium, provided the original work, first published in JMIR Research Protocols, is properly cited. The complete bibliographic information, a link to the original publication on <http://www.researchprotocols.org>, as well as this copyright and license information must be included.

Original Paper

# Impact of Motivational Interviewing on Self-Management in Patients With Type 2 Diabetes: Protocol for a Pilot Randomized Controlled Trial

Man Kin Wong<sup>1</sup>, FHKAM (FM); Sai Yip Ronald Cheng<sup>1</sup>, FHKAM (FM); Tsun Kit Chu<sup>1</sup>, FHKAM (FM); Fung Yee Lam<sup>1</sup>, BHSc (N); Shiu Kee Lai<sup>1</sup>, BSc (N); Kai Chung Wong<sup>1</sup>, BSc (Hons); Jun Liang<sup>1</sup>, FHKAM (FM)

Department of Family Medicine and Primary Health Care, Tuen Mun Hospital, New Territories West Cluster, New Territories, Hong Kong

**Corresponding Author:**

Man Kin Wong, FHKAM (FM)  
Department of Family Medicine and Primary Health Care  
Tuen Mun Hospital  
New Territories West Cluster  
23 Tsing Chung Koon Road, Tuen Mun,  
New Territories  
Hong Kong  
Phone: 852 24685111  
Email: [man\\_kin1130@yahoo.com.hk](mailto:man_kin1130@yahoo.com.hk)

## Abstract

**Background:** The nonpharmacological approach to diabetic control in patients with diabetes focuses on a healthy diet, physical activity, and self-management. Therefore, to help patients change their habits, it is essential to identify the most effective approach. Many efforts have been devoted to explain changes in or adherence to specific health behaviors. Such efforts have resulted in the development of theories that have been applied in prevention campaigns and include brief advice and counseling services. Within this context, motivational interviewing (MI) has proven to be effective in changing health behaviors for specific cases. However, stronger evidence is needed on the effectiveness of MI in treating chronic pathologies such as diabetes.

**Objective:** This study will obtain preliminary data on the impact of a nurse-led MI intervention in improving glycemic control, as well as clinical, psychosocial, and self-care outcomes for individuals with type 2 diabetes mellitus when compared with usual care, with the aim of improving diabetic control in patients with diabetes.

**Methods:** An open, two-arm, parallel, randomized controlled, pilot exploratory trial will be performed. Two government outpatient clinics in the New Territories West Cluster in Hong Kong will be involved. In total, 20 to 25 participants will be invited in each arm. Intervention participants will receive face-to-face MI interventions in addition to their usual care from the clinic. Control participants will only receive usual care. Outcomes are assessed at baseline, 6 months, and 12 months. The primary outcome measure is glycated hemoglobin levels. Secondary outcomes include blood pressure, BMI, hip and waist circumference, fasting blood, and psychosocial and self-care measures.

**Results:** This study is currently underway with funding support from the Hong Kong College of Family Physician Research Seed Fund 2017.

**Conclusions:** MI skills constitute the main strategies primary care nurses use on their patients. Having economical, simple, effective, and applicable techniques is essential for primary care professionals to help their patients change their lifestyle and improve their health. This study will provide scientific evidence on the effectiveness of MI. It will be performed with strict control over the data collection, ensuring the maintenance of therapeutic integrity.

**Trial Registration:** Centre for Clinical Research and Biostatistics CUHK\_CCRB00614; <https://tinyurl.com/v9awzk6>

**International Registered Report Identifier (IRRID):** DERR1-10.2196/15709

(*JMIR Res Protoc* 2020;9(3):e15709) doi:[10.2196/15709](https://doi.org/10.2196/15709)

**KEYWORDS**

motivational interviewing; diabetes; nurse; usual care; self-management; self-care



## Introduction

### Background

Self-management of diabetes mellitus (DM) requires that patients can reconcile their resources and preferences with the standard therapeutic regimen for diabetes, a task that can be a challenging for many patients [1,2]. It has been widely accepted that diabetes education is not only required in the first few months following diagnosis, but is an important component of ongoing diabetes care because of the demanding self-care requirements, which requires multiple daily decisions to balance diet, physical activity, and medications [3]. There has been a keen interest in examining the impact that different kinds of patient education programs have on diabetes self-management. The findings of several meta-analyses from randomized controlled trials (RCTs) provide extensive evidence for the effectiveness of behavioral and educational intervention on fasting blood glucose and glycated hemoglobin (HbA<sub>1c</sub>). However, the long-term effects of such interventions are uncertain [4-11]. Knowledge about the effectiveness of behavioral and educational interventions on other diabetes-related outcome measures including blood pressure, lipid profile, body weight, self-management skills, health behavior, and psychosocial aspects are currently inconclusive [3,10-13]. There are few studies that have examined the impact of these psychological interventions among Chinese patients with diabetes. Critical assessment regarding the impact of behavioral and educational programs requires further research that is based on rigorous methods from high quality studies and are adequately powered as well as furnished with long-term follow-ups. The precise magnitude of the effectiveness should be examined, well-defined, and specific to the service recipients when designed [12-14].

Motivational interviewing (MI), described by Rollnick and Miller [15], is a well-defined and scientifically tested method of client counselling that has successfully been used to elicit and sustain a person's behavior changes in a number of health care areas. A recent review of MI showed improvements in health behaviors such as diet and exercise in patients with diabetes [16]. However, studies on the effectiveness of MI have not been able to offer unanimous conclusions on clinical [17-23] and psychosocial attributes [18,21,24-27] in patients with diabetes. Previous reviews emphasize the need for studies of high methodological quality and adequate power to explore the effect of MI on glycemic control and well-being in patients with diabetes [14,16,28].

Given the fast pace of consultation flow in Hong Kong, where consultation time for a general practitioner is around 5 minutes for each patient in government outpatient clinics (GOPC), it is not possible for doctors to carry out MI. Management of diabetes involves a multidisciplinary approach in which allied health professionals such as dietitians, occupational therapists, and physiotherapists are also important team members. Our study will be novel as it is the first RCT using samples of Chinese patients with diabetes. In addition, we invited trained nurses to participate in our intervention.

### Knowledge Gap

Evidence-based MI research in various health care aspects is available abroad, but there is a dearth of such research in Hong Kong. It is important to build up local data on MI research.

### Objectives

This project aims to obtain preliminary data regarding the impact of MI on diabetes control compared with normal care among patients seen in primary care settings. The outcomes of interest include glycemic control (as measured by HbA<sub>1c</sub>), blood pressure, BMI, hip and waist circumference, fasting blood, and psychosocial and self-care measures.

The findings could inform the efficacy of MI for diabetes management in patients in family practices and contribute to better disease control.

## Methods

### Study Design

A pilot multicenter, parallel-group, RCT will be performed. It is an assessor-blinded study, involving two GOPCs in Hong Kong. They will be randomized with one allocated to an intervention group and the other to a control group.

Patients who attend the nurse-led clinic (NLC) in the intervention group will receive up to five individual counselling sessions based on MI in 1 year, in addition to their usual care.

A RCT design was chosen to minimize contamination between the control and intervention participants that could occur if participants in the same health service were randomized to different treatment groups. Furthermore, because the intervention will be targeted at changing the behavior of health professionals, once trained, treatment leakage could occur, as it will be difficult for them to avoid using the intervention techniques with control participants.

### Subjects

#### Inclusion Criteria

Patients are eligible if they were diagnosed as having type 2 DM for at least 1 year and are 18 to 65 years of age with poor DM control (defined as HbA<sub>1c</sub> ≥ 8). Patients who have or have not received maximum dosages of oral hypoglycemic agents are equally eligible.

#### Exclusion Criteria

Patients who are pregnant as well as those with severe debilitating diseases that preclude adherence to recommendations (eg, end stage cancer), cognitive deficits, or medical conditions rendering the individuals incapable of completing informed consent or participating in the study are excluded.

### Hypotheses

Our hypotheses are that MI can reduce HbA<sub>1c</sub> levels, improve clinical and psychosocial outcomes, and increase diabetes self-care when compared with patients' usual care.

## Recruitment Procedure

The patients will be informed while participating in the NLC. Advanced practice nurses (APNs) will assist participants in achieving the primary goal of treatment for HbA<sub>1c</sub> levels less than 7.0%, which is the target defined by the Manual for Risk Assessment and Management Programme (Diabetes Mellitus) in the Primary Care Setting under the Hospital Authority of Hong Kong. This primary goal is applicable for both groups in the study.

After randomization, all outcome measures will be assessed at baseline, 6 months, and 12 months in both groups. Randomization is generated by a research randomizer with a 1:1 allocation ratio in both groups. Each GOPC is considered as a single unit of randomization.

## Sample Size Calculation

Sample size estimates were calculated using the fixed number of clusters (2) available to the current study. The intracluster correlation coefficient (ICC) accounts for the greater similarity of responses in patients within clusters compared with between clusters, and we could apply an ICC of 0.05 as typical in primary

care settings [29]. The effect size for the primary outcome, HbA<sub>1c</sub>, was anticipated to be 0.32%, based on findings from a published meta-analysis [29]. Using these parameters, a sample size calculator for cluster-randomized trials [29] could estimate a total number of samples that would be required to achieve a power of 80%, while maintaining an alpha of 5% and a participant attrition rate of 20%.

However, since this is a pilot study, we will deploy a convenient sampling of 20 to 25 samples in each arm depending on resources. We anticipate performing a pragmatic cluster RCT in the future when resources are available so that sample size can be calculated with adequate power.

## Stratification and Randomization

Participants will be sampled by computerized random allocation software to achieve balance. The sampling procedure produces an ordered list of eligible participants. Then, recruiting officers systematically invite eligible participants into the study. Once a participant declines participation, the recruiting officer will move to the next person on the list. APNs will provide all participants an explanatory statement and consent form in person at their GOPC visit. Participant flow is shown in Figure 1.

**Figure 1.** Trial participant flow. DM: diabetes mellitus; HbA<sub>1c</sub>: glycated hemoglobin.

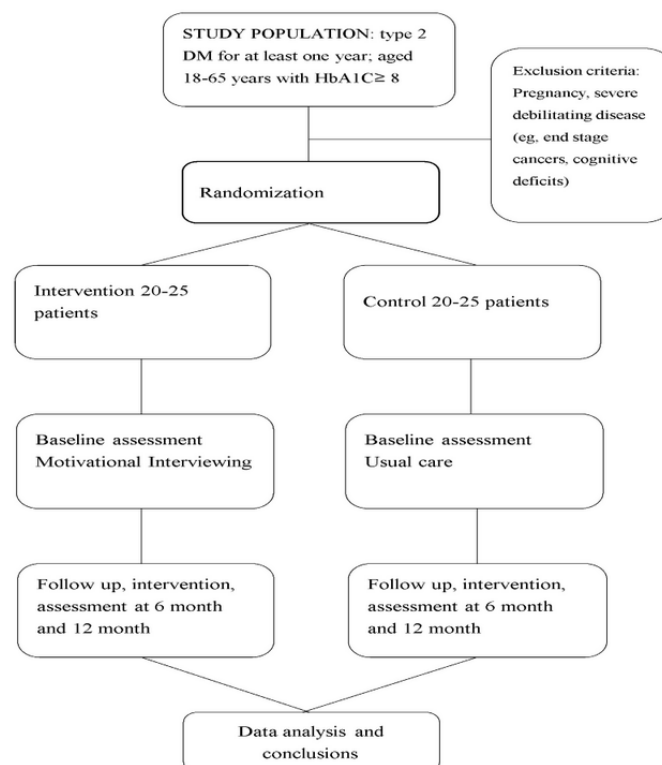

## Usual Care

Medical treatment is not a part of the intervention. All participants, irrespective of participation in the intervention group or the control group, will undergo the same routine check-up at the GOPC in charge of their diabetes care. Biochemical tests and examinations will be performed during these visits in accordance with protocols.

Individual counselling and recommendations will be given based on the results of the examinations, biochemical tests, and self-monitoring of blood glucose. Renewal of prescribed medication will also be done at these check-up visits. Patients could be referred to individual counselling for diet modification, optimization of physical activity, smoking cessation if applicable, and minimization of alcohol use if required by their usual health care provider.

## Research Intervention

The theoretical approach of the intervention is based on the self-efficacy theory and MI spirit. Perceived self-efficacy is defined as people's beliefs about their capabilities of producing designated levels of performance on exercising influence over events that affect their lives [30]. MI is used as a method to facilitate this process and is a directive counselling style for eliciting behavior change by helping patients to explore and resolve ambivalence [31,32]. In addition to their usual care, patients in the intervention group will receive a 1-year MI program consisting of up to five individual counselling sessions lasting approximately 30 to 45 minutes. Each participant in the intervention group is assigned an APN who has received training in MI. The style of the interview is standardized with the following components: seeking to understand the person's frame of reference; expressing acceptance and affirmation; eliciting and selectively reinforcing the client's own self-motivational statements of problem recognition, concern, desire and intention to change, and ability to change; exploring the client's degree of readiness to change; and affirming the client's freedom of choice and self-direction. Exploring readiness to change is used as a component of the therapeutic process and not an outcome. Each session follows a semistructured MI format, specifically developed for this intervention program. Participants may bring up any concerning issues related to diabetes self-care during the intervention sessions. The participants in the intervention group may be referred by the health care professional to individual counselling for lifestyle modification, which may include dietary changes, promotion of physical activity, and counseling on quitting smoking and minimizing alcohol consumption.

## Education of the Health Care Professionals Prior to the Intervention

A number of APNs will be educated to carry out MI, depending on funding and resources. They will be coached by trainers from the Motivational Interviewing Network of Trainers.

The theoretical and practical part of the education includes training in the key elements of MI, which is generally facilitated through eliciting change talk and exploring ambivalence about behavioral change while trying to examine discrepancies between the individual's current behavior and core values or personal goals. The health care professionals will be introduced to MI methods including reflective listening and acknowledgement, so they will be able to clarify the patient's goals and concerns, as well as elicit reasons for change using the patient's own words. The role of the health care professionals is to coach and support the patients in discovering and developing their own resources for change and management at the patient's request.

After the course, the health care professionals will be individually supervised by the MI trainer in 10 real patient situations. The supervision will include audiotaping and evaluation inspired by the Motivational Interviewing Treatment Integrity (MITI) coding system version 4.2.1 [33]. The MITI coding system is divided into a global rating and behavioral counts. The global rating is a 5-point Likert scale, where 1 indicates low competence in MI and 5 indicates high competence

in MI. The behavior counts reveal MI behavior in proportion to all behavior, where a high percentage indicates a high competence in MI.

## Measurements and Outcomes

The primary outcome measure is HbA<sub>1c</sub>. Secondary clinical outcomes include systolic and diastolic blood pressure, weight, BMI, waist and hip circumference, and fasting blood samples (fasting plasma glucose, total cholesterol, triglyceride, high-density lipoprotein, and low-density lipoprotein). Additionally, secondary psychosocial and self-care behavior outcomes include: psychological distress (Kessler 10 [K10]; score range 10-50) [34], quality of life (QOL) (WHOQOL-BREF; domain score range 0-100) [35], diabetes self-care activities (Summary of Diabetes Self-Care Activities [SDSCA]; score range 0-7, representing number of days per week) [36], and diabetes management self-efficacy (Chinese Diabetes Management Self-Efficacy Scale [C-DMSES]; score range 0-200) [37]. These surveys have been shown to demonstrate satisfactory psychometric properties.

K10 is a 10-item questionnaire intended to yield a global measure of distress based on questions about anxiety and depressive symptoms that a person has experienced in the most recent 4-week period.

The WHOQOL-BREF instrument comprises 26 items that measure the following broad domains: physical health, psychological health, social relationships, and environment. The WHOQOL-BREF is a shorter version of the original instrument that may be more convenient for use in large research studies or clinical trials. Both the self-administered and the interview version of the Hong Kong Chinese WHOQOL-BREF will be available [38].

The SDSCA measures frequency of self-care activity in the last 7 days for five aspects of the diabetes regimen: general diet (adherence to healthy diet), specific diet (ie, ate fruits and low-fat foods), foot care, blood-glucose testing, exercise, and taking recommended diabetes medication. Participants rate themselves from 0 to 7 on each item. The mean scores of the 11 items are then used to assess a participants' self-care behavior.

C-DMSES assesses the extent that participants are confident they can self-monitor nutrition, blood sugar, foot exams, physical exercise, weight, and medical treatment. Participants rate themselves on an 11-point scale ranging from "0=can't do at all" to "10=certain can do". The mean scores of the 20 items are used to assess participants' self-efficacy.

All patient level outcomes will be assessed at baseline, and again at 6 months and 12 months, during a clinical health check and an interviewer-administered questionnaire. All participants will be instructed to fast overnight for a minimum of 12 hours, and participant fasting times will be recorded prior to each blood test. When fasting times are insufficient, participants will be asked to reschedule their appointment. Intervention and control groups will both undergo the same assessments, and all participants will be informed of their clinical results. Participants who are absent for outcome assessments will be contacted whenever possible by a phone call and asked to reschedule.

Owing to the pragmatic nature of this trial, data collectors will not be blinded to group allocation; however, laboratory technicians will be blinded. Blood samples will be analyzed centrally at the Chemical Pathology Laboratories at Tuen Mun Hospital in Hong Kong.

### Fidelity

To externally verify that MI and usual care differ as expected, 2 out of 20 participants (10%) in both the MI and usual care sessions will be randomly selected for coding on adherence to MI principles using the MITI coding system by an expert independent coding group. Coders are blind to the study arm of the session and the study hypotheses. We anticipate that MI sessions will receive scores of 4 or higher on the 1 to 5 global rating and be significantly higher than usual care sessions on ratings of evocation, collaboration, empathy, and autonomous support. With respect to frequency measures for counselor behavior we expect MI sessions to have a higher reflection-to-question ratio and significantly fewer instances of giving information.

### Statistical Analysis

Descriptive statistics will be used to summarize the characteristics of the GOPCs and participants with regard to baseline characteristics and patterns of mean change over time. The primary analysis will examine the changes in HbA<sub>1c</sub> at the 6- and 12-month follow-ups in comparison to the baseline. Secondary analyses will include all clinical, psychosocial, and self-care measures that are continuous outcomes. For data analyses, SPSS (IBM Corp, Armonk, NY) will be used. As this is a pilot study, nonparametric statistical tests will be used. The baseline values will be reported as means (SD). A  $P$ -value < .05 will be regarded as statistically significant.

### Ethical Considerations

This study is in compliance with the Helsinki Declaration and local legislation. Ethical approval was sought and granted by the New Territories West Cluster Clinical & Research Ethics Committee on July 3, 2018, with Ref. No.: NTWC/CREC/18038 at Tuen Mun Hospital in Hong Kong. All participants signed an informed consent from the nurses before participating in the study. This study is noncommercial.

To protect the interest of vulnerable subjects, confidentiality will be ensured according to the guidelines from the Hospital Authority in Hong Kong. For example, the data, including personal information, will be stored in encrypted files during and after the study. The investigators will be responsible for the safekeeping of the personal data, and only they will have

access to the personal data during and after the study. The data will be kept in a locked cabinet for 5 years after the study. After completion of this storage period, the data files will be destroyed.

## Results

This study is currently underway with funding support from the Hong Kong College of Family Physician Research Seed Fund 2017. Participants could start the study at different times. All testing was completed in mid-November 2019. The results of the study will then be communicated via publications.

## Discussion

### Impact

Demonstrating which of the two methods tested here is more effective can have a major impact on clinical practices when designing and proposing clinical protocols for the management of diabetes. Clinical interviewing skills and health education are the essential strategies used by nurses with their patients. Obtaining scientific evidence on the effectiveness of MI in primary care through strict monitoring of the training methods and controlling the integrity of the therapies applied will allow us to have economical, brief, effective, and applicable techniques to help patients change their health habits and achieve better health outcomes.

### Limitations

This study design has several limitations. First, as the resources for this study are limited, we will not be able to collect a large sample size. Consequently, it might be more difficult to identify statistically significant intervention effects. This issue highlights the importance of preventing dropouts from the intervention. Dropouts will be prevented by sending telephone reminders to participants for follow-ups. In addition, to test our hypotheses, participants will need to fill out many questionnaires, which may cause higher levels of attrition.

### Conclusions

This study is one of the first attempts to assess the extent that the MI approach helps in overall diabetic care. The results obtained will help us understand the practical effectiveness of this approach, including its limitations and actual impact on Chinese patients with diabetes. If this method proves to be effective, our intention is to disseminate and promote that intervention used in APN sessions to promote better self-management.

## Acknowledgments

Acknowledgments are due to the clinical study participants.

## Conflicts of Interest

None declared.

Multimedia Appendix 1

CONSORT-eHEALTH checklist (V 1.6.1).

[[PDF File \(Adobe PDF File\), 1722 KB - resprot\\_v9i3e15709\\_app1.pdf](#)]

## References

1. Funnell MM, Anderson RM. Empowerment and self-management of diabetes. *Clin Diabetes* 2004 Jul 01;22(3):123-127. [doi: [10.2337/diaclin.22.3.123](#)]
2. Peyrot M, Rubin RR, Lauritzen T, Snoek FJ, Matthews DR, Skovlund SE. Psychosocial problems and barriers to improved diabetes management: results of the Cross-National Diabetes Attitudes, Wishes and Needs (DAWN) Study. *Diabet Med* 2005 Oct;22(10):1379-1385. [doi: [10.1111/j.1464-5491.2005.01644.x](#)] [Medline: [16176200](#)]
3. Loveman E, Royle P, Waugh N. Specialist nurses in diabetes mellitus. *Cochrane Database Syst Rev* 2003(2):CD003286. [doi: [10.1002/14651858.CD003286](#)] [Medline: [12804458](#)]
4. Gary TL, Genkinger JM, Guallar E, Peyrot M, Brancati FL. Meta-analysis of randomized educational and behavioral interventions in type 2 diabetes. *Diabetes Educ* 2003;29(3):488-501. [doi: [10.1177/014572170302900313](#)] [Medline: [12854339](#)]
5. Ismail K, Winkley K, Rabe-Hesketh S. Systematic review and meta-analysis of randomised controlled trials of psychological interventions to improve glycaemic control in patients with type 2 diabetes. *Lancet* 2004 May 15;363(9421):1589-1597. [doi: [10.1016/S0140-6736\(04\)16202-8](#)] [Medline: [15145632](#)]
6. Minet L, Møller S, Vach W, Wagner L, Henriksen JE. Mediating the effect of self-care management intervention in type 2 diabetes: a meta-analysis of 47 randomised controlled trials. *Patient Educ Couns* 2010 Jul;80(1):29-41. [doi: [10.1016/j.pec.2009.09.033](#)] [Medline: [19906503](#)]
7. Norris SL, Engelgau MM, Narayan KM. Effectiveness of self-management training in type 2 diabetes: a systematic review of randomized controlled trials. *Diabetes Care* 2001 Mar;24(3):561-587. [doi: [10.2337/diacare.24.3.561](#)] [Medline: [11289485](#)]
8. Shojania KG, Ranji SR, McDonald KM, Grimshaw JM, Sundaram V, Rushakoff RJ, et al. Effects of quality improvement strategies for type 2 diabetes on glycemic control: a meta-regression analysis. *JAMA* 2006 Jul 26;296(4):427-440. [doi: [10.1001/jama.296.4.427](#)] [Medline: [16868301](#)]
9. Haider R, Sudini L, Chow CK, Cheung NW. Mobile phone text messaging in improving glycaemic control for patients with type 2 diabetes mellitus: A systematic review and meta-analysis. *Diabetes Res Clin Pract* 2019 Apr;150:27-37. [doi: [10.1016/j.diabres.2019.02.022](#)] [Medline: [30822496](#)]
10. Ricci-Cabello I, Ruiz-Pérez I, Rojas-García A, Pastor G, Rodríguez-Barranco M, Gonçalves DC. Characteristics and effectiveness of diabetes self-management educational programs targeted to racial/ethnic minority groups: a systematic review, meta-analysis and meta-regression. *BMC Endocr Disord* 2014 Jul 19;14:60 [FREE Full text] [doi: [10.1186/1472-6823-14-60](#)] [Medline: [25037577](#)]
11. Carpenter R, DiChiacchio T, Barker K. Interventions for self-management of type 2 diabetes: an integrative review. *Int J Nurs Sci* 2019 Jan 10;6(1):70-91 [FREE Full text] [doi: [10.1016/j.ijnss.2018.12.002](#)] [Medline: [31406872](#)]
12. Deakin T, McShane CE, Cade JE, Williams R. Group based training for self-management strategies in people with type 2 diabetes mellitus. *Cochrane Database Syst Rev* 2005 Apr 18(2):CD003417. [doi: [10.1002/14651858.CD003417.pub2](#)] [Medline: [15846663](#)]
13. Duke SS, Colagiuri S, Colagiuri R. Individual patient education for people with type 2 diabetes mellitus. *Cochrane Database Syst Rev* 2009 Jan 21(1):CD005268 [FREE Full text] [doi: [10.1002/14651858.CD005268.pub2](#)] [Medline: [19160249](#)]
14. Swedish COHTA. Patient education in managing diabetes: a systematic review. *SBU Systematic Review Summaries* 2009 Nov. [Medline: [28876737](#)]
15. Rollnick S, Miller W, Butler C. *Motivational Interviewing In Health Care: Helping Patients Change Behavior*. New York: The Guilford Press; 2008.
16. Martins RK, McNeil DW. Review of Motivational Interviewing in promoting health behaviors. *Clin Psychol Rev* 2009 Jun;29(4):283-293. [doi: [10.1016/j.cpr.2009.02.001](#)] [Medline: [19328605](#)]
17. Brug J, Spikmans F, Aartsen C, Breedveld B, Bes R, Fereira I. Training dietitians in basic motivational interviewing skills results in changes in their counseling style and in lower saturated fat intakes in their patients. *J Nutr Educ Behav* 2007;39(1):8-12. [doi: [10.1016/j.jneb.2006.08.010](#)] [Medline: [17276321](#)]
18. Channon S, Smith VJ, Gregory JW. A pilot study of motivational interviewing in adolescents with diabetes. *Arch Dis Child* 2003 Aug;88(8):680-683 [FREE Full text] [doi: [10.1136/adc.88.8.680](#)] [Medline: [12876161](#)]
19. Channon SJ, Huws-Thomas MV, Rollnick S, Hood K, Cannings-John RL, Rogers C, et al. A multicenter randomized controlled trial of motivational interviewing in teenagers with diabetes. *Diabetes Care* 2007 Jun;30(6):1390-1395. [doi: [10.2337/dc06-2260](#)] [Medline: [17351283](#)]
20. Ismail K, Thomas SM, Maissi E, Chalder T, Schmidt U, Bartlett J, et al. Motivational enhancement therapy with and without cognitive behavior therapy to treat type 1 diabetes: a randomized trial. *Ann Intern Med* 2008 Nov 18;149(10):708-719. [doi: [10.7326/0003-4819-149-10-200811180-00005](#)] [Medline: [19017589](#)]
21. Viner RM, Christie D, Taylor V, Hey S. Motivational/solution-focused intervention improves HbA1c in adolescents with Type 1 diabetes: a pilot study. *Diabet Med* 2003 Sep;20(9):739-742. [doi: [10.1046/j.1464-5491.2003.00995.x](#)] [Medline: [12925054](#)]

22. West DS, DiLillo V, Bursac Z, Gore SA, Greene PG. Motivational interviewing improves weight loss in women with type 2 diabetes. *Diabetes Care* 2007 May;30(5):1081-1087. [doi: [10.2337/dc06-1966](https://doi.org/10.2337/dc06-1966)] [Medline: [17337504](https://pubmed.ncbi.nlm.nih.gov/17337504/)]
23. Jones A, Gladstone BP, Lübeck M, Lindekilde N, Upton D, Vach W. Motivational interventions in the management of HbA1c levels: a systematic review and meta-analysis. *Prim Care Diabetes* 2014 Jul;8(2):91-100. [doi: [10.1016/j.pcd.2014.01.009](https://doi.org/10.1016/j.pcd.2014.01.009)] [Medline: [24525286](https://pubmed.ncbi.nlm.nih.gov/24525286/)]
24. Clark M, Hampson SE. Implementing a psychological intervention to improve lifestyle self-management in patients with type 2 diabetes. *Patient Educ Couns* 2001 Mar;42(3):247-256. [doi: [10.1016/s0738-3991\(00\)00128-2](https://doi.org/10.1016/s0738-3991(00)00128-2)] [Medline: [11164324](https://pubmed.ncbi.nlm.nih.gov/11164324/)]
25. Knight KM, Bundy C, Morris R, Higgs J, Jameson RA, Unsworth P, et al. The effects of group motivational interviewing and externalizing conversations for adolescents with Type-1 diabetes. *Psychology, Health & Medicine* 2003 May;8(2):149-157. [doi: [10.1080/1354850031000087528](https://doi.org/10.1080/1354850031000087528)]
26. Smith DE, Heckemeyer CM, Kratt PP, Mason DA. Motivational interviewing to improve adherence to a behavioral weight-control program for older obese women with NIDDM. A pilot study. *Diabetes Care* 1997 Jan;20(1):52-54. [doi: [10.2337/diacare.20.1.52](https://doi.org/10.2337/diacare.20.1.52)] [Medline: [9028693](https://pubmed.ncbi.nlm.nih.gov/9028693/)]
27. Dogru A, Ovayolu N, Ovayolu O. The effect of motivational interview persons with diabetes on self-management and metabolic variables. *J Pak Med Assoc* 2019 Mar;69(3):294-300 [FREE Full text] [Medline: [30890817](https://pubmed.ncbi.nlm.nih.gov/30890817/)]
28. Knight KM, McGowan L, Dickens C, Bundy C. A systematic review of motivational interviewing in physical health care settings. *Br J Health Psychol* 2006 May;11(Pt 2):319-332. [doi: [10.1348/135910705X52516](https://doi.org/10.1348/135910705X52516)] [Medline: [16643702](https://pubmed.ncbi.nlm.nih.gov/16643702/)]
29. Campbell MK, Mollison J, Steen N, Grimshaw JM, Eccles M. Analysis of cluster randomized trials in primary care: a practical approach. *Fam Pract* 2000 Apr;17(2):192-196. [doi: [10.1093/fampra/17.2.192](https://doi.org/10.1093/fampra/17.2.192)] [Medline: [10758085](https://pubmed.ncbi.nlm.nih.gov/10758085/)]
30. Bandura A. *Self Efficacy: The Exercise Of Control*. New York: W H Freeman & Co; 1997.
31. Miller W, Rollnick S. *Motivational Interviewing: Preparing People For Change*, 2nd Edition. New York: The Guilford Press; 2002.
32. Miller WR, Rollnick S. Ten things that motivational interviewing is not. *Behav Cogn Psychother* 2009 Mar;37(2):129-140. [doi: [10.1017/S1352465809005128](https://doi.org/10.1017/S1352465809005128)] [Medline: [19364414](https://pubmed.ncbi.nlm.nih.gov/19364414/)]
33. Moyers T, Manuel JK, Ernst D. *Motivational Treatment Integrity Coding Manual 4.2.1*. 2015 Jun. URL: [https://casaa.unm.edu/download/MITI4\\_2.pdf](https://casaa.unm.edu/download/MITI4_2.pdf)
34. Kessler RC, Andrews G, Colpe LJ, Hiripi E, Mroczek DK, Normand SL, et al. Short screening scales to monitor population prevalences and trends in non-specific psychological distress. *Psychol Med* 2002 Aug;32(6):959-976. [doi: [10.1017/s0033291702006074](https://doi.org/10.1017/s0033291702006074)] [Medline: [12214795](https://pubmed.ncbi.nlm.nih.gov/12214795/)]
35. The WHOQOL Group. Development of the World Health Organization WHOQOL-BREF quality of life assessment. *Psychol Med* 1998 May;28(3):551-558. [doi: [10.1017/s0033291798006667](https://doi.org/10.1017/s0033291798006667)] [Medline: [9626712](https://pubmed.ncbi.nlm.nih.gov/9626712/)]
36. Toobert DJ, Hampson SE, Glasgow RE. The summary of diabetes self-care activities measure: results from 7 studies and a revised scale. *Diabetes Care* 2000 Jul;23(7):943-950 [FREE Full text] [doi: [10.2337/diacare.23.7.943](https://doi.org/10.2337/diacare.23.7.943)] [Medline: [10895844](https://pubmed.ncbi.nlm.nih.gov/10895844/)]
37. Vivienne Wu S, Courtney M, Edwards H, McDowell J, Shortridge-Baggett LM, Chang P. Development and validation of the Chinese version of the Diabetes Management Self-efficacy Scale. *Int J Nurs Stud* 2008 Apr;45(4):534-542. [doi: [10.1016/j.ijnurstu.2006.08.020](https://doi.org/10.1016/j.ijnurstu.2006.08.020)] [Medline: [17055509](https://pubmed.ncbi.nlm.nih.gov/17055509/)]
38. Leung KF, Wong WW, Tay MSM, Chu MML, Ng SSW. Development and validation of the interview version of the Hong Kong Chinese WHOQOL-BREF. *Qual Life Res* 2005 Jun;14(5):1413-1419. [doi: [10.1007/s11136-004-4772-1](https://doi.org/10.1007/s11136-004-4772-1)] [Medline: [16047516](https://pubmed.ncbi.nlm.nih.gov/16047516/)]

## Abbreviations

- APN:** advanced practice nurse
- C-DMSES:** Chinese Diabetes Management Self-Efficacy Scale
- DM:** diabetes mellitus
- GOPC:** government outpatient clinic
- HbA<sub>1c</sub>:** glycated hemoglobin
- ICC:** intracluster correlation coefficient
- K10:** Kessler 10
- MI:** motivational interviewing
- MITI:** Motivational Interviewing Treatment Integrity
- NLC:** nurse-led clinic
- QOL:** quality of life
- RCT:** randomized controlled trial
- SDSCA:** Summary of Diabetes Self-Care Activities.

*Edited by C Hoving; submitted 31.07.19; peer-reviewed by J Rossen, H Mehdizadeh; comments to author 06.09.19; revised version received 28.10.19; accepted 03.02.20; published 31.03.20.*

*Please cite as:*

*Wong MK, Cheng SYR, Chu TK, Lam FY, Lai SK, Wong KC, Liang J*

*Impact of Motivational Interviewing on Self-Management in Patients With Type 2 Diabetes: Protocol for a Pilot Randomized Controlled Trial*

*JMIR Res Protoc 2020;9(3):e15709*

URL: <http://www.researchprotocols.org/2020/3/e15709/>

doi: [10.2196/15709](https://doi.org/10.2196/15709)

PMID: [32229475](https://pubmed.ncbi.nlm.nih.gov/32229475/)

©Man Kin Wong, Sai Yip Ronald Cheng, Tsun Kit Chu, Fung Yee Lam, Shiu Kee Lai, Kai Chung Wong, Jun Liang. Originally published in JMIR Research Protocols (<http://www.researchprotocols.org>), 31.03.2020. This is an open-access article distributed under the terms of the Creative Commons Attribution License (<https://creativecommons.org/licenses/by/4.0/>), which permits unrestricted use, distribution, and reproduction in any medium, provided the original work, first published in JMIR Research Protocols, is properly cited. The complete bibliographic information, a link to the original publication on <http://www.researchprotocols.org>, as well as this copyright and license information must be included.

Protocol

# Influence of Cognitive Functioning on Powered Mobility Device Use: Protocol for a Systematic Review

Alice Pellichero<sup>1,2</sup>, MSc; Lisa K Kenyon<sup>3</sup>, PhD; Krista Lynn Best<sup>1,2</sup>, PhD; Éric Sorita<sup>4</sup>, PhD; Marie-Eve Lamontagne<sup>1,2</sup>, PhD; Marie Denise Lavoie<sup>5</sup>, MSI; François Routhier<sup>1,2</sup>, PhD

<sup>1</sup>Center for Interdisciplinary Research in Rehabilitation and Social Integration, Québec, QC, Canada

<sup>2</sup>Université Laval, Quebec, QC, Canada

<sup>3</sup>The Department of Physical Therapy, Grand Valley State University, Grand Rapids, MI, United States

<sup>4</sup>Laboratoire EA 4136, Handicap Activité Cognition Santé, Université de Bordeaux, Bordeaux, France

<sup>5</sup>Bibliothèque, Université Laval, Québec, QC, Canada

**Corresponding Author:**

François Routhier, PhD

Center for Interdisciplinary Research in Rehabilitation and Social Integration

525 Boulevard Wilfrid Hamel

Québec, QC, G1M 2S8

Canada

Phone: 1 418 649 3735

Email: [francois.routhier@rea.ulaval.ca](mailto:francois.routhier@rea.ulaval.ca)

## Abstract

**Background:** Power mobility devices (PMD) are critical to achieving independent mobility and social participation for many individuals who have trouble walking. Provision of PMDs is complex, with cognitive functioning expressed by clinicians as a major concern. Even if PMD use can be predicted by the level of cognitive functioning, outcome tools used to assess readiness do not consider how cognitive functioning may affect PMD use.

**Objective:** The specific aims of this review are to identify existing assessments used to assess cognitive functioning and PMD use, classify cognitive functions that are identified within existing assessments related to PMD use, and explore the relationships between cognitive functioning (ie, executive functions and attention) and PMD use.

**Methods:** A systematic review will be conducted using the electronic databases MEDLINE (Ovid), CINAHL, Embase, PsycINFO (Ovid), and Web of Science based on the concepts of PMD performance and capacity, and cognitive functioning. To be included, studies must have: a sample of PMD users (inclusive of age and diagnoses), an assessment of cognitive functioning, and an assessment of PMD capacity or performance. The International Classification of Functioning, Disability and Health will be used to classify cognitive functions. Study quality will be assessed using the Mixed Methods Appraisal Tool. Qualitative and quantitative studies will be analyzed in a complementary manner depending on their designs; a result-based convergent synthesis design will be applied.

**Results:** This proposed systematic review protocol has been registered in PROSPERO (CRD42019118957). It was funded by the Quebec Rehabilitation Research Network and approved on February 2019.

**Conclusions:** Results will inform the development of a PMD driving program that aims to enhance cognition. The results of this study will enhance understanding of the influence of cognitive functioning on PMD use and will support the clinical practice in choosing appropriate evaluative tools.

**Trial Registration:** PROSPERO CRD42019118957; [https://www.crd.york.ac.uk/PROSPERO/display\\_record.php?RecordID=118957](https://www.crd.york.ac.uk/PROSPERO/display_record.php?RecordID=118957)

**International Registered Report Identifier (IRRID):** DERR1-10.2196/16534

(*JMIR Res Protoc* 2020;9(3):e16534) doi:[10.2196/16534](https://doi.org/10.2196/16534)

**KEYWORDS**

cognitive functioning; power mobility devices; clinicians; nurses



## Introduction

Individuals with mobility impairments can benefit from power mobility devices (PMD), such as powered wheelchairs; scooters [1]; and, specifically for children, adapted ride-on toys [2]. A national survey in Canada stated that, in 2016, approximately 160,000 individuals 15 years of age and older used a PMD (42,400 users of powered wheelchairs and 108,550 users of scooters) [3]. The prevalence of PMD use is expected to increase for both older adults, as the population continues to age [3], and children, as recommendations on early PMD provision are increasing [4].

According to the “Convention on the Rights of Persons with Disabilities” PMD use is critical for independent mobility [5]. In the International Classification of Functioning, Disability and Health (ICF) framework, mobility is described within the activities and participation chapter (d4). Mobility requiring use of a PMD is defined in “Moving around using equipment” (d465) as “moving the whole body from place to place, on any surface or space, by using specific devices designed to facilitate moving or create other ways of moving around, such as moving down the street in a wheelchair or a walker” [6]. The impact of PMD use is considerable, including the possibility to move throughout the user’s environment [7,8]. Optimal PMD use can also enhance mobility confidence and participation in various occupations [9-11]. Thus, using a PMD facilitates autonomy, independent living, and social participation in all aspects of life for children, adults, and older adults [5,12-14].

For example, the association between PMD use and participation has been demonstrated for older adults. Sund et al [11] conducted a prospective study and investigated the influence of PMDs over a period of 1 year. Among community-dwelling older adults, PMD use was associated with an increased frequency of grocery shopping and going for a walk, as well as other aspects of everyday life such as going to a restaurant, sending letters at the post office, going to the bank, and visiting family and friends became easier after PMD acquisition [11]. Additionally, Rossen et al [15] conducted a qualitative study exploring how PMD users experience their everyday life and how PMDs influence their daily occupations. The study reported that community-dwelling older adults reported a satisfaction with well-being, self-esteem, dignity, and social life that was associated with using a PMD [15].

However, to benefit from PMD use, a person must first obtain the device, which often requires a prescription from a health care professional and adaptations to their environment, and then demonstrate that they have the capacity to use it safely. For the purpose of this systematic review, PMD use encompasses capacity (ie, what a person can do in a standard environment) and performance (ie, what a person actually does in their actual environment) as defined by the ICF [16]. Accordingly, driving a PMD involves complex interactions between the person (social and cognitive factors), the environment, and the device itself. Therefore, PMD provision requires careful consideration of the diagnoses and prognoses; motor, cognitive, and perceptual capacities; and the built and social environments [17]. However, in practice, occupational therapists often report feelings of

uncertainty when considering safety, autonomy, and risk through PMD acquisition [18].

Cognitive functioning is the major concern expressed by clinicians who prescribe PMDs [18,19], as learning new skills (ie, capacity) and applying the skills in the real world (ie, performance) requires adequate cognitive abilities. There is evidence to suggest that successful PMD use can be predicted by the level of cognitive functioning [20]. For example, Cullen et al [20] demonstrated that cognitive functions such as memory and visual perception upon PMD provision predicted frequency of PMD use 1 month later. However, one evaluation of cognition was based on an index score that combines multiple tools. Through evaluation of a PMD training program among individuals living in long-term care, Mendoza et al [21] also reported an increased number of accidents among PMD users who had executive dysfunction. Despite the perceived importance of cognition, global or specific cognitive functions required for PMD use remain unclear.

Clear clinical guidelines related to cognition and PMDs are limited by a dearth of literature that has not yet been adequately synthesized. Furthermore, existing PMD use assessment tools focus predominantly on motor skills and performance-based outcomes, and seldom consider how cognitive functions and application of knowledge (ie, executive functioning, problem solving) could influence PMD driving. For example, the Power Mobility Indoor Driving Assessment [22] and the Power Mobility Community Driving Assessment considers whether more training is required; the Wheelchair Skills Test assesses specific driving skills [23]; the Power Mobility Road Test evaluates driving capacities in structured and unstructured environments [24]; and the Wheelchair Use Confidence scale measures self-efficacy for using a PMD [25]. In addition, the Functional Evaluation Rating Scale evaluates driving performance in simulated programs [26]. However, existing assessment tools do not consider how cognitive functioning may affect PMD use [27]. Consequently, subjective clinical judgment often plays a central role in determining if an individual has the necessary cognitive functions for using a PMD [18].

Given that cognitive functioning is fundamental to using a PMD and that decision making around PMD provision often relies on clinical judgement, it is critical to gain a better understanding of the relationships between cognitive functioning and PMD use, which is important for the development of assessment tools and training programs. To our knowledge, there has not been a systematic review describing the relationship between PMD use and cognitive functioning.

The specific aims of this review are to identify existing assessments used to evaluate cognitive functioning and PMD use; classify, according to the ICF, cognitive functions that are identified within existing assessments related to PMD use; and explore the relationships between cognitive functioning (ie, executive function, attention) and PMD use.

## Methods

### Prospero Registration and PRISMA-P Statement

The present protocol has been registered within the PROSPERO database (CRD42019118957). Given that there are no guidelines for mixed-method reviews [28], this review will follow the relevant domains of the PRISMA-P (Preferred Reporting Items for Systematic Reviews and Meta-Analyses Protocols) statement for quantitative aspects [29] ([Multimedia Appendix 1](#)), and the relevant domains of the Enhancing Transparency in Reporting the Synthesis of Qualitative Research (ENTREQ) statement for qualitative aspects [30].

### Literature Search

A librarian contributed to the development of the search strategy. Appropriate keywords were selected according to Medical Subject Headings (MeSH) terms, terms used in existing studies on cognition and PMD use, and the “Mental functions” and “Learning and applying knowledge” chapters of the ICF. The search was conducted in online databases including MEDLINE (Ovid), CINAHL, Embase, PsycINFO (Ovid), Scopus, and Web of Science. The search strategy included the concepts: “PMD”, “cognitive functioning”, and related synonyms. In each database, the subject headings related to the two concepts were used. The keywords and writing rules (eg, truncation, quotation marks, operators) were adapted for each database. An example of the search strategy is provided in [Multimedia Appendix 2](#). The results were searched independently by two authors (AP and MDL) to identify relevant studies. All searches were documented including terms used and the number of hits or studies obtained.

### Eligibility Criteria

The PICOS (Population, Intervention, Comparison, Outcomes, and Study Designs) structured approach [29] was used to frame inclusion and exclusion criteria. Included studies must: be scientific peer-reviewed manuscripts, dissertations, or theses (including all quantitative and qualitative methods and study designs); present original data; be written in English or French; include a sample of PMD users (inclusive of age and diagnoses); assess cognitive functioning; and assess PMD capacity or performance. No restriction will be applied regarding year of publication. Studies not involving human subjects will be excluded.

### Data Management

The data will be imported from the databases in Endnote reference management software (version X9). Then references will be exported to Covidence systematic review software (Veritas Health Innovation, Melbourne, Australia), where duplicates will be removed automatically based on the title of the references. Remaining duplicates will be deleted during the abstract and title screening.

### Screening and Selection Process

Titles and abstracts will be screened for eligibility by two independent reviewers (AP and LK). The full text of all relevant studies will be retrieved and independently assessed for inclusion by two reviewers (AP and LK). Any disagreement in

study eligibility will be resolved through discussion with a third reviewer (KB). References of all considered studies will be hand searched to identify any relevant reports missed in the search strategy.

### Data Extraction

Data will be extracted independently by two reviewers (AP and LK) into study-specific extraction tables. The same data extraction approach will be applied across all studies following a standard data extraction template, but with flexibility according to various methodologies and designs [28]. Study designs will be extracted according to Portney and Watkins’ definitions [31]. All tables will include the following general categories: author; year of publication; country; study design; purpose of study; type of power mobility device (wheelchair or scooter); participant demographics (sample size, sex, age, marital status, diagnosis); primary outcome: cognitive functions (classified using the ICF and including outcome tools when applicable) ([Multimedia Appendix 3](#)); and secondary outcome: PMD use (including outcome tools when applicable). Specific tables for randomized control design, pre-post design, and intervention design will include categories such as intervention, control group, and outcome measure. Only select qualitative data will be extracted according to the specific aims of the protocol (ie, cognition and power wheelchair mobility outcomes) [32]. For example, phrase and keywords (codes) related to cognition and PMD capacity and performance will be reviewed and extracted [33]. The authors will read each article repeatedly to ensure that all concepts and relationships are explored [34]. Discrepancies will be identified and resolved through discussion, using a mediator (KB) when necessary. Missing data will be requested from study authors.

### Data Analysis

Embracing no restriction related to the study purpose and design assumes complementarity between methodologies, as such a transparent and systematic process will be used [28,35]. The studies will be analyzed in the same time and in a complementary manner depending on their design. Then the results of both syntheses will be integrated during a final synthesis. A result-based convergent synthesis design will be applied [36]. This design implies that qualitative and quantitative studies are analyzed separately using different synthesis methods, and that the results of the qualitative synthesis informed the quantitative synthesis [37]. First, qualitative and quantitative data will be analyzed separately. Codes extracted from all qualitative studies will be organized accounting for similarities and differences in the study findings and will lead to new interpretations of the phenomena studied [30]. For quantitative data, if studies are sufficiently homogenous, quantitative synthesis will be used (aggregate level data) and correlations between cognitive functioning and PMD measures will be calculated with SPSS Statistics (SPSS Inc, Chicago, Illinois). Second, a narrative synthesis will be integrated to merge the results of both qualitative and quantitative syntheses, which will then be combined using a third synthesis in a convergent manner [36]. Throughout analyses multiple researchers will be involved in peer debriefings. Consensus will be reached among three researchers (AP, LK, and KB) to assure

reliability and trustworthiness. The interpretation of the results will occur in the discussion section.

### Critical Appraisal

The studies will be organized by study design in descending order from the highest level of evidence to the lowest level according to an evidence-based practice toolkit [38]. The methodological quality of each included study will be appraised using the Mixed Methods Appraisal Tool (MMAT), evaluating qualitative and quantitative designs [39]. It is noteworthy that this tool is currently being updated; if the new version is available during this study, the most recent version will be used. Methodological limitations identified in primary studies will be taken into account to discuss the results and conclusions regarding the relationship between cognitive functions and PMD use. This systematic review does not have restrictions related to the study designs; therefore, the methodological quality of each article will be essential to the interpretation of the results. The two appraisals will be completed independently by two authors (AP and LK). Discrepancies will be identified and resolved through discussion with a third author (KB) when necessary.

### Ethical Considerations

There are no ethical issues of concern in this secondary analysis of published evidence.

## Results

The review has been designed according to the Cochrane method [40], such that each step will be performed in duplicates (screening and selection, data extraction and data analysis). Transparency will be enhanced by regular team meetings and presentations on emerging findings at internal seminars, as well as by sharing the findings with an advisory group. All steps and decisions such as discussions about keywords or the exclusion of a study will be recorded in a logbook. None of the authors have conflicts of interest that would affect their interpretation of evidence.

## Discussion

This paper describes the protocol for a systematic review aiming to identify the cognitive functions that are currently assessed before PMD provision and to explore the relationships between cognitive functions and PMD use. Results of this study will improve knowledge about the assessment of cognitive functioning and the relationship between cognitive functions and PMD use. It is apparent that cognitive functioning is required for PMD use. For example, Bottos et al [41] assessed the effects of early provision of a powered wheelchair, and found that children classified as “normal” or “mild learning disability” according to their IQ achieved independent use of PMD easily and rapidly. However, there is a need to better understand the influence of specific cognitive functions on PMD use, and to determine cognitive functions that predict successful PMD use. There is little evidence describing an explicit relationship between cognitive functioning and PMD use. Moreover, the most commonly used assessments of readiness for PMD use [27] focus on PMD capacity or performance

outcomes (ie, assess *activity and participation* of a wheelchair user) [19], and may overlook modifiable cognitive functions.

Existing assessments of PMD use and assessments of cognitive functioning identified in this systematic review will be classified according to the ICF. Therefore, the results of this systematic review may guide therapists in the selection of outcome tools for PMD screening and assessment. Moreover, identification of important cognitive functions may provide valuable insight into the development of new PMD driving interventions, and specific cognitive functions (eg, problem solving and executive functioning) may be directly targeted using safe and specialized approaches such as wheelchair simulator environments and virtual reality.

Realization of the proposed systematic review is the first iterative step within a larger program of research that will lead to the development of a PMD training program that targets cognitive functioning. The Medical Research Council methodological framework will guide the development and the evaluation of a novel PMD training program that considers important cognitive functions [42]. This framework follows four phases for the development of complex interventions including: the theoretical and developmental phase (phase I), the feasibility phase (phase II), the evaluation phase (phase III), and the long-term implementation phase (phase IV) [43]. The theoretical phase suggests conducting a systematic review to synthesize existing knowledge. Findings from this review will be used to design the prototype for a new PMD training program that targets cognitive functioning, which will then be refined and evaluated with key stakeholders and experts (eg, PMD users, caregivers, clinicians) through focus groups and Delphi surveys.

The results from this systematic review will enhance the understanding of the influence of cognitive functions on PMD use, which is critical for the development of assessment tools and training programs. Results of this systematic review may inform the development of clinical practice guidelines and training programs that consider cognition and the development of smart wheelchairs. There may be practical applications for PMD users, caregivers, and clinicians.

One limitation of this review is that the strategy will not include literature. Moreover, the broad population being targeted (ie, individuals with cognitive and physical impairments) may pose some challenges. However, we chose to include participants of all ages and diagnoses to not restrict or exclude relevant studies. If data are available, subgroup analyses and descriptions will be considered to describe specific relationships between cognitive functioning and PMD use in different populations (ie, age, sex, diagnoses). The anticipated high variability between existing assessments such as qualitative descriptions versus quantitative outcome tools may also limit the ability to make comparisons between studies and to synthesize findings. Finally, inclusion of qualitative and quantitative studies will potentially limit our ability to make any conclusions regarding strength and magnitude of relationship between cognitive functions and PMD use.

This systematic review will aim to explore the relationships between cognitive functioning and PMD use. The results of this

study will improve knowledge about the influence of cognitive functions on PMD use. This protocol provides a detailed description of the methods that will be used to conduct the

systematic review thus ensuring transparency and a priori directions for future research.

---

## Conflicts of Interest

None declared.

---

### Multimedia Appendix 1

Prisma P Checklist 2015.

[[DOCX File , 34 KB - resprot\\_v9i3e16534\\_app1.docx](#) ]

---

### Multimedia Appendix 2

Example of search strategy in MEDLINE/Ovid database.

[[DOCX File , 30 KB - resprot\\_v9i3e16534\\_app2.docx](#) ]

---

### Multimedia Appendix 3

Classification of cognitive functions (mental functions) according to different levels of the International classification of functioning.

[[DOCX File , 19 KB - resprot\\_v9i3e16534\\_app3.docx](#) ]

---

### Multimedia Appendix 4

Previous peer-review report from PROSPERO.

[[PDF File \(Adobe PDF File\), 55 KB - resprot\\_v9i3e16534\\_app4.pdf](#) ]

---

## References

1. Karmarkar AM, Dicianno BE, Graham JE, Cooper R, Kelleher A, Cooper RA. Factors associated with provision of wheelchairs in older adults. *Assist Technol* 2012;24(3):155-167. [doi: [10.1080/10400435.2012.659795](https://doi.org/10.1080/10400435.2012.659795)] [Medline: [23033733](https://pubmed.ncbi.nlm.nih.gov/23033733/)]
2. Kenyon LK, Hostnik L, McElroy R, Peterson C, Farris JP. Power mobility training methods for children: a systematic review. *Pediatr Phys Ther* 2018 Jan;30(1):2-8. [doi: [10.1097/PEP.0000000000000458](https://doi.org/10.1097/PEP.0000000000000458)] [Medline: [29252826](https://pubmed.ncbi.nlm.nih.gov/29252826/)]
3. Smith EM, Giesbrecht EM, Mortenson WB, Miller WC. Prevalence of wheelchair and scooter use among community-dwelling Canadians. *Phys Ther* 2016 Aug;96(8):1135-1142 [[FREE Full text](#)] [doi: [10.2522/ptj.20150574](https://doi.org/10.2522/ptj.20150574)] [Medline: [26847009](https://pubmed.ncbi.nlm.nih.gov/26847009/)]
4. Guerette P, Furumasu J, Tefft D. The positive effects of early powered mobility on children's psychosocial and play skills. *Assist Technol* 2013;25(1):39-48; quiz 49. [doi: [10.1080/10400435.2012.685824](https://doi.org/10.1080/10400435.2012.685824)] [Medline: [23527430](https://pubmed.ncbi.nlm.nih.gov/23527430/)]
5. Hendriks A. UN convention on the rights of persons with disabilities. *Eur J Health Law* 2007 Nov;14(3):273-280. [doi: [10.1163/092902707x240620](https://doi.org/10.1163/092902707x240620)] [Medline: [18229764](https://pubmed.ncbi.nlm.nih.gov/18229764/)]
6. World Health Organization. WHO. Geneva; 2013 Oct. How to use the ICF: A practical manual for using the International Classification of Functioning, Disability and Health (ICF) URL: <https://www.who.int/classifications/drafticfpracticalmanual.pdf>
7. Auger C, Demers L, Gélinas I, Jutai J, Fuhrer MJ, DeRuyter F. Powered mobility for middle-aged and older adults: systematic review of outcomes and appraisal of published evidence. *Am J Phys Med Rehabil* 2008 Aug;87(8):666-680. [doi: [10.1097/PHM.0b013e31816de163](https://doi.org/10.1097/PHM.0b013e31816de163)] [Medline: [18401265](https://pubmed.ncbi.nlm.nih.gov/18401265/)]
8. Livingstone R, Field D. Systematic review of power mobility outcomes for infants, children and adolescents with mobility limitations. *Clin Rehabil* 2014 Oct;28(10):954-964. [doi: [10.1177/0269215514531262](https://doi.org/10.1177/0269215514531262)] [Medline: [24764156](https://pubmed.ncbi.nlm.nih.gov/24764156/)]
9. Fomiatti R, Richmond J, Moir L, Millsteed J. A systematic review of the impact of powered mobility devices on older adults' activity engagement. *Physical & Occupational Therapy In Geriatrics* 2013 Oct 30;31(4):297-309. [doi: [10.3109/02703181.2013.846451](https://doi.org/10.3109/02703181.2013.846451)]
10. Löfqvist C, Pettersson C, Iwarsson S, Brandt A. Mobility and mobility-related participation outcomes of powered wheelchair and scooter interventions after 4-months and 1-year use. *Disabil Rehabil Assist Technol* 2012 May;7(3):211-218. [doi: [10.3109/17483107.2011.619224](https://doi.org/10.3109/17483107.2011.619224)] [Medline: [21980966](https://pubmed.ncbi.nlm.nih.gov/21980966/)]
11. Sund T, Iwarsson S, Anttila H, Brandt Å. Effectiveness of Powered Mobility Devices in Enabling Community Mobility-Related Participation: A Prospective Study Among People With Mobility Restrictions. *PM R* 2015 Aug;7(8):859-870. [doi: [10.1016/j.pmrj.2015.02.001](https://doi.org/10.1016/j.pmrj.2015.02.001)] [Medline: [25677008](https://pubmed.ncbi.nlm.nih.gov/25677008/)]
12. Brandt A, Iwarsson S, Ståhle A. Older people's use of powered wheelchairs for activity and participation. *J Rehabil Med* 2004 Mar;36(2):70-77 [[FREE Full text](#)] [doi: [10.1080/16501970310017432](https://doi.org/10.1080/16501970310017432)] [Medline: [15180221](https://pubmed.ncbi.nlm.nih.gov/15180221/)]
13. Frank A, Neophytou C, Frank J, de Souza L. Electric-powered indoor/outdoor wheelchairs (EPIOCs): users' views of influence on family, friends and carers. *Disabil Rehabil Assist Technol* 2010;5(5):327-338. [doi: [10.3109/17483101003746352](https://doi.org/10.3109/17483101003746352)] [Medline: [20377422](https://pubmed.ncbi.nlm.nih.gov/20377422/)]

14. Pettersson I, Törnquist K, Ahlström G. The effect of an outdoor powered wheelchair on activity and participation in users with stroke. *Disabil Rehabil Assist Technol* 2006 Sep;1(4):235-243. [doi: [10.1080/17483100600757841](https://doi.org/10.1080/17483100600757841)] [Medline: [19260171](https://pubmed.ncbi.nlm.nih.gov/19260171/)]
15. Blach Rossen C, Sørensen B, Würtz Jochumsen B, Wind G. Everyday life for users of electric wheelchairs - a qualitative interview study. *Disabil Rehabil Assist Technol* 2012 Sep;7(5):399-407. [doi: [10.3109/17483107.2012.665976](https://doi.org/10.3109/17483107.2012.665976)] [Medline: [22424290](https://pubmed.ncbi.nlm.nih.gov/22424290/)]
16. World Health Organization. WHO. 2001. International classification of functioning, disability and health: ICF URL: <https://apps.who.int/iris/bitstream/handle/10665/42407/9241545429.pdf>
17. Smith EM, Roberts L, McColl MA, Martin Ginis KA, Miller WC. National evaluation of policies governing funding for wheelchairs and scooters in Canada: Évaluation nationale des politiques régissant le financement des fauteuils roulants, des triporteurs et des quadriporteurs au Canada. *Can J Occup Ther* 2018 Feb;85(1):46-57. [doi: [10.1177/0008417417719723](https://doi.org/10.1177/0008417417719723)] [Medline: [29506405](https://pubmed.ncbi.nlm.nih.gov/29506405/)]
18. Maywald A, Stanley M. Prescribing mobility scooters in Australia: Occupational therapists' narratives. *Aust Occup Ther J* 2015 Apr 13;62(2):86-92. [doi: [10.1111/1440-1630.12131](https://doi.org/10.1111/1440-1630.12131)] [Medline: [24825351](https://pubmed.ncbi.nlm.nih.gov/24825351/)]
19. Mortenson WB, Clarke LH, Best K. Prescribers' experiences with powered mobility prescription among older adults. *Am J Occup Ther* 2013;67(1):100-107 [FREE Full text] [doi: [10.5014/ajot.2013.006122](https://doi.org/10.5014/ajot.2013.006122)] [Medline: [23245788](https://pubmed.ncbi.nlm.nih.gov/23245788/)]
20. Cullen B, O'Neill B, Evans JJ. Neuropsychological predictors of powered wheelchair use: a prospective follow-up study. *Clin Rehabil* 2008 Sep;22(9):836-846. [doi: [10.1177/0269215508091873](https://doi.org/10.1177/0269215508091873)] [Medline: [18728137](https://pubmed.ncbi.nlm.nih.gov/18728137/)]
21. Mendoza RJ, Pittenger DJ, Saftler Savage F, Weinstein CS. A protocol for assessment of risk in wheelchair driving within a healthcare facility. *Disabil Rehabil* 2003 May 20;25(10):520-526. [doi: [10.1080/0963828031000090515](https://doi.org/10.1080/0963828031000090515)] [Medline: [12745963](https://pubmed.ncbi.nlm.nih.gov/12745963/)]
22. Dawson D, Chan R, Kaiserman E. Development of the power-mobility indoor driving assessment for residents of long-term care facilities: a preliminary report. *Can J Occup Ther* 2016 Apr 22;61(5):269-276. [doi: [10.1177/000841749406100507](https://doi.org/10.1177/000841749406100507)]
23. Kirby RL, Swuste J, Dupuis DJ, MacLeod DA, Monroe R. The Wheelchair Skills Test: a pilot study of a new outcome measure. *Arch Phys Med Rehabil* 2002 Jan;83(1):10-18. [doi: [10.1053/apmr.2002.26823](https://doi.org/10.1053/apmr.2002.26823)] [Medline: [11782826](https://pubmed.ncbi.nlm.nih.gov/11782826/)]
24. Massengale S, Folden D, McConnell P, Stratton L, Whitehead V. Effect of visual perception, visual function, cognition, and personality on power wheelchair use in adults. *Assist Technol* 2005;17(2):108-121. [doi: [10.1080/10400435.2005.10132101](https://doi.org/10.1080/10400435.2005.10132101)] [Medline: [16392715](https://pubmed.ncbi.nlm.nih.gov/16392715/)]
25. Rushton PW, Miller WC, Kirby RL, Eng JJ. Measure for the assessment of confidence with manual wheelchair use (WheelCon-M) version 2.1: reliability and validity. *J Rehabil Med* 2013 Jan;45(1):61-67 [FREE Full text] [doi: [10.2340/16501977-1069](https://doi.org/10.2340/16501977-1069)] [Medline: [23138341](https://pubmed.ncbi.nlm.nih.gov/23138341/)]
26. Hasdai A, Jessel AS, Weiss PL. Use of a computer simulator for training children with disabilities in the operation of a powered wheelchair. *Am J Occup Ther* 1998 Mar;52(3):215-220. [doi: [10.5014/ajot.52.3.215](https://doi.org/10.5014/ajot.52.3.215)] [Medline: [9521997](https://pubmed.ncbi.nlm.nih.gov/9521997/)]
27. Kamaraj DC, Dicianno BE, Cooper RA. A participatory approach to develop the Power Mobility Screening Tool and the Power Mobility Clinical Driving Assessment tool. *Biomed Res Int* 2014;2014:541614 [FREE Full text] [doi: [10.1155/2014/541614](https://doi.org/10.1155/2014/541614)] [Medline: [25276796](https://pubmed.ncbi.nlm.nih.gov/25276796/)]
28. Flemming K, Booth A, Hannes K, Cargo M, Noyes J. Cochrane Qualitative and Implementation Methods Group guidance series-paper 6: reporting guidelines for qualitative, implementation, and process evaluation evidence syntheses. *J Clin Epidemiol* 2018 May;97:79-85. [doi: [10.1016/j.jclinepi.2017.10.022](https://doi.org/10.1016/j.jclinepi.2017.10.022)] [Medline: [29222060](https://pubmed.ncbi.nlm.nih.gov/29222060/)]
29. Liberati A, Altman DG, Tetzlaff J, Mulrow C, Gøtzsche PC, Ioannidis JPA, et al. The PRISMA statement for reporting systematic reviews and meta-analyses of studies that evaluate health care interventions: explanation and elaboration. *J Clin Epidemiol* 2009 Oct;62(10):e1-34 [FREE Full text] [doi: [10.1016/j.jclinepi.2009.06.006](https://doi.org/10.1016/j.jclinepi.2009.06.006)] [Medline: [19631507](https://pubmed.ncbi.nlm.nih.gov/19631507/)]
30. Tong A, Flemming K, McInnes E, Oliver S, Craig J. Enhancing transparency in reporting the synthesis of qualitative research: ENTREQ. *BMC Med Res Methodol* 2012 Nov 27;12:181 [FREE Full text] [doi: [10.1186/1471-2288-12-181](https://doi.org/10.1186/1471-2288-12-181)] [Medline: [23185978](https://pubmed.ncbi.nlm.nih.gov/23185978/)]
31. Portney LG, Watkins MP. *Foundations Of Clinical Research: Applications To Practice* (3rd Edition). Upper Saddle River, New Jersey: Prentice Hall; 2009.
32. Wong G, Greenhalgh T, Westhorp G, Buckingham J, Pawson R. RAMESES publication standards: meta-narrative reviews. *J Adv Nurs* 2013 May;69(5):987-1004. [doi: [10.1111/jan.12092](https://doi.org/10.1111/jan.12092)] [Medline: [23356699](https://pubmed.ncbi.nlm.nih.gov/23356699/)]
33. Nelson AM. A metasynthesis: mothering other-than-normal children. *Qual Health Res* 2002 Apr;12(4):515-530. [doi: [10.1177/104973202129120043](https://doi.org/10.1177/104973202129120043)] [Medline: [11939251](https://pubmed.ncbi.nlm.nih.gov/11939251/)]
34. Erwin EJ, Brotherson MJ, Summers JA. Understanding qualitative metasynthesis. *Journal of Early Intervention* 2011 Dec 21;33(3):186-200. [doi: [10.1177/1053815111425493](https://doi.org/10.1177/1053815111425493)]
35. Noyes J, Lewin S. Chapter 5: extracting qualitative evidence. *Supplementary Guidance for Inclusion of Qualitative Research in Cochrane Systematic Reviews of Interventions* 2011;1:1-24 [FREE Full text] [doi: [10.1002/9781119536604.ch21](https://doi.org/10.1002/9781119536604.ch21)]
36. Noyes J, Booth A, Moore G, Flemming K, Tunçalp Ö, Shakibazadeh E. Synthesising quantitative and qualitative evidence to inform guidelines on complex interventions: clarifying the purposes, designs and outlining some methods. *BMJ Glob Health* 2019;4(Suppl 1):e000893 [FREE Full text] [doi: [10.1136/bmjgh-2018-000893](https://doi.org/10.1136/bmjgh-2018-000893)] [Medline: [30775016](https://pubmed.ncbi.nlm.nih.gov/30775016/)]

37. Hong QN, Pluye P, Bujold M, Wassef M. Convergent and sequential synthesis designs: implications for conducting and reporting systematic reviews of qualitative and quantitative evidence. *Syst Rev* 2017 Mar 23;6(1):61 [FREE Full text] [doi: [10.1186/s13643-017-0454-2](https://doi.org/10.1186/s13643-017-0454-2)] [Medline: [28335799](https://pubmed.ncbi.nlm.nih.gov/28335799/)]
38. Ackley B. Evidence-based Nursing Care Guidelines: Medical-surgical Interventions. London: Elsevier Health Sciences; 2008.
39. Pluye P. Critical appraisal tools for assessing the methodological quality of qualitative, quantitative and mixed methods studies included in systematic mixed studies reviews. *J Eval Clin Pract* 2013 Aug;19(4):722. [doi: [10.1111/jep.12017](https://doi.org/10.1111/jep.12017)] [Medline: [23279088](https://pubmed.ncbi.nlm.nih.gov/23279088/)]
40. Furlan AD, Pennick V, Bombardier C, van Tulder M. 2009 updated method guidelines for systematic reviews in the Cochrane Back Review Group. *Spine* 2009 Aug 15;34(18):1929-1941. [doi: [10.1097/BRS.0b013e3181b1c99f](https://doi.org/10.1097/BRS.0b013e3181b1c99f)] [Medline: [19680101](https://pubmed.ncbi.nlm.nih.gov/19680101/)]
41. Bottos M, Bolcati C, Sciuto L, Ruggeri C, Feliciangeli A. Powered wheelchairs and independence in young children with tetraplegia. *Dev Med Child Neurol* 2001 Nov;43(11):769-777 [FREE Full text] [doi: [10.1017/s0012162201001402](https://doi.org/10.1017/s0012162201001402)] [Medline: [11730152](https://pubmed.ncbi.nlm.nih.gov/11730152/)]
42. Craig P, Dieppe P, Macintyre S, Michie S, Nazareth I, Petticrew M. Developing and evaluating complex interventions: the new Medical Research Council guidance. *BMJ* 2008 Sep 29;337:a1655 [FREE Full text] [doi: [10.1136/bmj.a1655](https://doi.org/10.1136/bmj.a1655)] [Medline: [18824488](https://pubmed.ncbi.nlm.nih.gov/18824488/)]
43. Craig P, Dieppe P, Macintyre S, Michie S, Nazareth I, Petticrew M. Developing and evaluating complex interventions: the new Medical Research Council guidance. *Int J Nurs Stud* 2013 May;50(5):587-592. [doi: [10.1016/j.ijnurstu.2012.09.010](https://doi.org/10.1016/j.ijnurstu.2012.09.010)] [Medline: [23159157](https://pubmed.ncbi.nlm.nih.gov/23159157/)]

## Abbreviations

**ENTREQ:** Enhancing Transparency in Reporting the Synthesis of Qualitative Research

**ICF:** International Classification of Functioning, Disability and Health

**MeSH:** Medical Subject Headings

**PICOS:** Population, Intervention, Comparison, Outcomes, and Study Designs

**PMD:** power mobility device

**PRISMA-P:** Preferred Reporting Items for Systematic Reviews and Meta-Analyses Protocols.

*Edited by G Eysenbach; submitted 07.10.19; peer-reviewed by K Latulippe, E Sadeghi-Demneh; comments to author 27.11.19; revised version received 18.12.19; accepted 18.12.19; published 25.03.20.*

*Please cite as:*

*Pellichero A, Kenyon LK, Best KL, Sorita É, Lamontagne ME, Lavoie MD, Routhier F*

*Influence of Cognitive Functioning on Powered Mobility Device Use: Protocol for a Systematic Review*

*JMIR Res Protoc* 2020;9(3):e16534

URL: <http://www.researchprotocols.org/2020/3/e16534/>

doi: [10.2196/16534](https://doi.org/10.2196/16534)

PMID: [32209537](https://pubmed.ncbi.nlm.nih.gov/32209537/)

©Alice Pellichero, Lisa K Kenyon, Krista Lynn Best, Éric Sorita, Marie-Eve Lamontagne, Marie Denise Lavoie, François Routhier. Originally published in JMIR Research Protocols (<http://www.researchprotocols.org>), 25.03.2020. This is an open-access article distributed under the terms of the Creative Commons Attribution License (<https://creativecommons.org/licenses/by/4.0/>), which permits unrestricted use, distribution, and reproduction in any medium, provided the original work, first published in JMIR Research Protocols, is properly cited. The complete bibliographic information, a link to the original publication on <http://www.researchprotocols.org>, as well as this copyright and license information must be included.

Protocol

# Effectiveness of Conversational Agents (Virtual Assistants) in Health Care: Protocol for a Systematic Review

Caroline de Cock<sup>1\*</sup>, BSc, MSc; Madison Milne-Ives<sup>1</sup>, BAS, MSc; Michelle Helena van Velthoven<sup>1</sup>, BSc, MSc, PhD; Abrar Alturkistani<sup>2</sup>, BSc, MPH; Ching Lam<sup>1,3</sup>, MEng; Edward Meinert<sup>1,2\*</sup>, MA, MSc, MBA, MPA, PhD

<sup>1</sup>Digitally Enabled Preventative Health Research Group, Department of Paediatrics, University of Oxford, Oxford, United Kingdom

<sup>2</sup>Department of Primary Care and Public Health, Imperial College London, London, United Kingdom

<sup>3</sup>Institute of Biomedical Engineering, Department of Engineering Science, University of Oxford, Oxford, United Kingdom

\*these authors contributed equally

**Corresponding Author:**

Edward Meinert, MA, MSc, MBA, MPA, PhD  
Digitally Enabled Preventative Health Research Group  
Department of Paediatrics  
University of Oxford  
Headley Way, Headington  
John Radcliffe Hospital  
Oxford, OX3 9DU  
United Kingdom  
Phone: 44 7824446808  
Email: [e.meinert14@imperial.ac.uk](mailto:e.meinert14@imperial.ac.uk)

## Abstract

**Background:** Conversational agents (also known as chatbots) have evolved in recent decades to become multimodal, multifunctional platforms with potential to automate a diverse range of health-related activities supporting the general public, patients, and physicians. Multiple studies have reported the development of these agents, and recent systematic reviews have described the scope of use of conversational agents in health care. However, there is scarce research on the effectiveness of these systems; thus, their viability and applicability are unclear.

**Objective:** The objective of this systematic review is to assess the effectiveness of conversational agents in health care and to identify limitations, adverse events, and areas for future investigation of these agents.

**Methods:** The Preferred Reporting Items for Systematic Reviews and Meta-Analyses Protocols will be used to structure this protocol. The focus of the systematic review is guided by a population, intervention, comparator, and outcome framework. A systematic search of the PubMed (Medline), EMBASE, CINAHL, and Web of Science databases will be conducted. Two authors will independently screen the titles and abstracts of the identified references and select studies according to the eligibility criteria. Any discrepancies will then be discussed and resolved. Two reviewers will independently extract and validate data from the included studies into a standardized form and conduct quality appraisal.

**Results:** As of January 2020, we have begun a preliminary literature search and piloting of the study selection process.

**Conclusions:** This systematic review aims to clarify the effectiveness, limitations, and future applications of conversational agents in health care. Our findings may be useful to inform the future development of conversational agents and promote the personalization of patient care.

**International Registered Report Identifier (IRRID):** PRR1-10.2196/16934

(*JMIR Res Protoc* 2020;9(3):e16934) doi:[10.2196/16934](https://doi.org/10.2196/16934)

**KEYWORDS**

conversational agent; chatbot; voice recognition software; speech recognition software; artificial intelligence; virtual health care; avatar; virtual assistant; virtual nursing; virtual coach; intelligent assistant; digital health

## Introduction

Digital technologies are driving transformation in the health sector and show promise in contributing to the resolution of major challenges facing health care systems worldwide, including the provision of personalized medicine, prevention of chronic conditions, care of an increasingly elderly population, and provision of health care to hard-to-reach populations. Intelligent digital platforms with a conversational user interface (ie, conversational agents) constitute a representative technology that has been investigated in these contexts [1-4]. Conversational agents mimic human interaction using natural language processing to analyze user inputs and respond appropriately using human language via auditory or textual methods [5].

The first technology of this kind emerged in 1966, constituting a text-based platform that mimicked a psychotherapist, “ELIZA”, using prerecorded answers selected based upon user input [6]. Over the past two decades, developments in natural language processing and deep learning have contributed to the development of more sophisticated artificial intelligence technologies, many of which employ conversational functions. Current agents are available via multiple digital platforms, including telephones, mobile phones, tablets, and computers, and in many virtual formats such as chatbots, embodied conversational agents, and three-dimensional avatars [2,7,8]. The input channels have similarly expanded in recent years; notably, conversational agents have evolved to integrate movement analysis and gesture or eye movement recognition, which may enhance the user-agent interaction by integrating multimodal signals as is the case in human-human interactions [9]. Within the health care field, conversational agents have been designed to automate specialized tasks to support health care professionals, patients, or at-risk populations [2,10-12]. The investigated uses for these systems include triage, diagnostics, counseling, health promotion, and training of health care professionals [1,4,11-16]. The widespread availability of the digital platforms through which these conversational agents operate enables populations with limited health provision or health literacy to access these services [14,17]. Finally, these agents are helping to provide patient-centered care by increasing the patients’ involvement in their health care and decision making [2,17,18]. Personalization features have also been integrated into conversational agents to improve user satisfaction, user engagement, and dialogue quality [19].

Despite a wealth of literature on conversational agents and their application to health care, the majority of reviews on the topic focus on a specific therapy area or function, whereas few reviews have comprehensively examined the overall scope and progress in the field [20-23]. Laranjo et al [24] conducted a systematic review of conversational agents in 2018, in which they investigated the characteristics, applications, and evaluation measures of conversational agents; however, this was limited to agents with unconstrained natural language input and systems that had been tested with human participants. Similarly, in 2019, Montenegro et al [25] surveyed the literature related to conversational agents applied to health care with a focus on their patterns, goals, and interactions. Although they described

a general taxonomy detailing the functions and architecture, the implications for the users were not addressed.

There is a clear need to understand the effectiveness of current conversational agents to achieve their intended outcome and facilitate the user experience with these agents. This information can then be used to determine the direction that these technologies are most likely to follow in health care and identify the functions or populations that will derive the most benefit from these resources. Furthermore, these conversational agents have potential to alleviate current health care resource burdens by automating functions that previously required face-to-face interaction; thus, it is important to identify whether this is an observed outcome of the use of these technologies.

Thus, the aim of this systematic review is to evaluate the effectiveness and implications of conversational agents in health care. This review will focus on three main questions. First, are the intended health-related outcomes of current conversational agents being fulfilled, and does the effectiveness vary depending on the population or function of the agent? Second, what are the capabilities of health-focused conversational agents, and how might the availability of these agents impact the use of health care resources? Finally, what are the current limitations and gaps in the utility of conversational agents in the health care field that could inform future research?

## Methods

### Study Design

We will use the Population, Intervention, Comparator, Outcomes (PICO) template and the Preferred Reporting Items for Systematic Reviews and Meta-Analyses Protocols (PRISMA-P) guidelines [26] to identify appropriate Medical Subject Headings (MeSH) for the literature search and to structure the review. This systematic review will be composed of a literature search, article selection, data extraction, quality appraisal, data analysis, and data synthesis.

### Eligibility Criteria

The following PICO framework is based on our three main research questions stated above.

- **Population:** The population will include the general population, patients, students, and health care professionals of any age who have interacted with a conversational agent for any health-related purpose.
- **Intervention:** Interaction with a conversational agent that utilizes natural language processing via any interactive device.
- **Comparator:** No comparator is required for the studies to be included in this systematic review.
- **Outcomes:** The main health outcomes assessed will be those related to improvements in clinical, behavioral, and psychosocial parameters, along with health literacy, shared decision making, practical improvement in health care provision, or user-based evaluation outcomes, including acceptability, usability, engagement, and satisfaction.



## Search Strategy

We will search the following databases: PubMed (Medline), Embase, CINAHL, ACM Digital, and Web of Science. Key terms relating to conversational agents were extracted from an initial review of the literature, and specific search terms and strings were chosen in consultation with a medical librarian. Search terms will include MeSH terms and keywords related to conversational agents, natural language processing, health care, and evaluation. A draft of the search terms that will be

used in this review are grouped into four themes in [Table 1](#). All terms in the MeSH and keywords columns are included with the structure: (conversational agents [MeSH OR keywords] OR natural language processing [MeSH OR keywords]) AND (health [MeSH OR keywords] OR health-related education/training [MeSH OR keywords]) AND evaluation (MeSH OR keywords). We will adapt the search strategy as needed to return a breadth of papers without retrieving an unmanageably large number of irrelevant articles.

**Table 1.** Search terms.

Category	MeSH <sup>a</sup>	Keywords (title, abstract)
Conversational agent	Speech recognition software	“Conversational agent*” OR “embodied conversational agent” OR chatbot* OR avatar OR dialog* system OR “virtual assistan*” OR “virtual nurs*” OR virtual patient OR virtual coach* OR intelligent assistan* OR “relation* agent” OR “assistance technol*” OR “voice-based interfac*” OR “virtual coach” OR speech recognition software OR voice recognition software
Health	Healthcare facilities OR health services OR health communication OR health services accessibility OR delivery of healthcare OR health behavior OR simulation training OR health education OR health literacy OR patient acceptance of healthcare OR health knowledge, attitudes, practice OR asthma OR sex education OR exp aged OR exp counseling OR smoking cessation OR exp diet OR exp education, medical OR exp substance-related disorder OR social skills OR autism spectrum disorder OR patient education as topic OR exercise OR diabetes mellitus OR cardiovascular disease OR pulmonary disease, chronic obstructive	Health OR healthcare OR “health behavio?r” OR hospital OR exercis* OR diet OR healthcare delivery or healthcare access or simulation training or education or elderly care or sex* education or health literacy or counsel?ing or well-being or smoking cessation or cognitive dysfunction or mental health or social skills or autism spectrum disorder OR diabetes OR heart health OR chronic obstructive pulmonary disease OR COPD OR sun protection OR physical activity
Evaluation	Outcome assessment (Health Care) OR program evaluation OR feasibility studies OR pilot projects OR diffusion of innovation OR cost-benefit analysis OR reproducibility of results	Feasibil* OR usabil* OR evaluat* OR outcome* OR acceptability OR acceptance OR treatment adherence OR effectiv* OR adoption OR assess* OR user experience* OR efficacy OR utility OR utili?ation OR patient* acceptance OR patient* acceptability OR user* acceptance OR user* acceptability OR user* perce* patient* perce* or user perspective* OR patient* perspective* OR user* view* OR patient* view* OR cost*

<sup>a</sup>MeSH: Medical Subject Headings.

## Inclusion Criteria

The main criteria for inclusion will be interventional studies, including randomized controlled trials and non-randomized studies (eg, non-randomized controlled trials, before-and-after studies, and interrupted time-series studies), and observational studies, including cross-sectional surveys, cohort studies, and qualitative studies. Only studies published in English will be included.

There will be no restriction regarding the year of publication of studies to provide a comprehensive overview of the evolution of conversational agents in health care and the obstacles or successes that these agents have met to inform future research. Studies that evaluated at least one conversational agent will be included. Any population groups, geographical locations, or function intending to influence any aspect of physical or mental health or provide health-related education or training will be included to enable an assessment of the breadth of applications of conversational agents. Studies of conversational agents acquiring information via any input will be included; however,

the agent must interact with a human user and adapt the response according to user input.

For an initial search, all study designs will be included; however, the studies included in the final review may be refined based on the initial results. An evaluation of the number of studies that are retrieved from an initial search may result in the exclusion of quasi-experimental trials or other study types.

## Exclusion Criteria

We will exclude studies that are not published in English and studies of conversational agent interventions that have no health-related function. Studies of conversational agents that utilize the Wizard of Oz technique, whereby a human operator is involved in response generation, or those not utilizing natural language processing will be excluded, as these do not constitute autonomous conversational agents. Conversational agents solely producing proactive communication will also be excluded (eg, reminder texts or electronic messages that cannot be responded to). Studies that report no evaluation of the conversational agent,

such as papers discussing solely the design, development, or intention of the agent, will also be excluded.

### Screening and Article Selection

All articles identified from the database searches will be stored in the citation management software Mendeley (London, UK), which will be used to eliminate any duplicates. Two independent reviewers will screen the titles and abstracts of all studies. Studies that fail to meet the eligibility criteria will be excluded, with any disagreements being discussed until consensus is reached. The full text of the remaining articles will then be examined to determine final eligibility.

A PRISMA flow diagram will be used to record the details of the screening and selection process so that the study can be reproduced.

### Data Extraction

To extract data from the included studies, we will use a standardized Excel form that includes general information (title, author[s], year, country of study), study characteristics (study design, aim, study population, duration of study), risk of bias or quality assessment (depending on study design), details of the conversational agent (developer, architecture, intended application, design features), outcomes (including but not limited to health outcomes, user perception, usability, feasibility, and resource implications), limitations (including functional and user-reported limitations or potential improvements), and adverse events (such as data breaches, misinformation, or improper use). We will pilot the data extraction form on a small number of studies to develop the final data extraction form. One reviewer will review the full text of all the papers included in the final selection and extract data that will be validated by a second reviewer. Disagreements will be resolved by discussion, and if consensus cannot be reached, a third reviewer will be consulted.

### Quality Appraisal and Risk of Bias Assessment

After the final selection of the studies, two independent reviewers will assess the risk of bias of the included studies. If there is disagreement in judgment, the reviewers will discuss before consulting a third reviewer. The Cochrane Collaboration

Risk of Bias tool will be used to assess any randomized controlled trials included in the review [27]. Since many of the included papers are anticipated to assess nonrandomized interventions, the Risk Of Bias in Non-randomized Studies of Interventions (ROBINS-I) will also be used [28]. The National Institutes of Health - National Heart, Lung, and Blood Institute's quality assessment tool [29] will be used for observational cohort and cross-sectional studies. A table will be created summarizing the quality of all included studies.

### Data Analysis and Synthesis

It is unlikely that a meta-analysis will be feasible owing to the anticipated variety of study aims, methods, and reported outcomes. Therefore, we will conduct a descriptive analysis to summarize the extracted data. If possible, we will provide a narrative overview of results by subgroups. The discussion will synthesize the data to describe the effectiveness of current conversational agents as well as comment on the scope of the field; draw conclusions about their feasibility, usability, and acceptability; identify limitations and adverse events; and establish directions for future research and development.

## Results

As of January 2020, we have begun a preliminary literature search and piloting of the study selection process.

## Discussion

We will perform a systematic review and do not anticipate any issues with the implementation of the proposed protocol. This systematic review of the literature reporting the evaluation of conversational agents will offer new insight into the viability and progress of conversational agents in health care, and uncover challenges and limitations that have been encountered in order to inform the future development and evolution of these agents. This research will also add to the growing body of evidence and understanding of how health care can be further personalized. Our findings may also identify potential obstacles to the widespread implementation of these technologies, and aid in the future integration of conversational agents in clinical practice.

---

### Acknowledgments

We would like to thank the outreach librarian Liz Callow for her assistance in developing search terms and in reviewing the search strategy. CdC, MMI, CL, MV, and EM are supported by EIT Health (Grant 18654).

---

### Authors' Contributions

CdC and EM conceived the study topic and research questions, and designed the review protocol. CdC prepared the first draft of the protocol with revisions from MI, CL, MV, and EM. AA contributed to the development of the first draft of this protocol.

---

### Conflicts of Interest

None declared.

---

### References

1. Philip P, Micoulaud-Franchi J, Sagaspe P, Sevin ED, Olive J, Bioulac S, et al. Virtual human as a new diagnostic tool, a proof of concept study in the field of major depressive disorders. *Sci Rep* 2017 Feb 16;7(1):42656 [FREE Full text] [doi: [10.1038/srep42656](https://doi.org/10.1038/srep42656)] [Medline: [28205601](https://pubmed.ncbi.nlm.nih.gov/28205601/)]
2. Owens OL, Felder T, Tavakoli AS, Revels AA, Friedman DB, Hughes-Halbert C, et al. Evaluation of a Computer-Based Decision Aid for Promoting Informed Prostate Cancer Screening Decisions Among African American Men: iDecide. *Am J Health Promot* 2019 Feb;33(2):267-278. [doi: [10.1177/0890117118786866](https://doi.org/10.1177/0890117118786866)] [Medline: [29996666](https://pubmed.ncbi.nlm.nih.gov/29996666/)]
3. Abdullah AS, Gaehde S, Bickmore T. A Tablet Based Embodied Conversational Agent to Promote Smoking Cessation among Veterans: A Feasibility Study. *J Epidemiol Glob Health* 2018 Dec;8(3-4):225-230. [doi: [10.2991/j.jegh.2018.08.104](https://doi.org/10.2991/j.jegh.2018.08.104)] [Medline: [30864768](https://pubmed.ncbi.nlm.nih.gov/30864768/)]
4. Wolters MK, Kelly F, Kilgour J. Designing a spoken dialogue interface to an intelligent cognitive assistant for people with dementia. *Health Informatics J* 2016 Dec;22(4):854-866. [doi: [10.1177/1460458215593329](https://doi.org/10.1177/1460458215593329)] [Medline: [26276794](https://pubmed.ncbi.nlm.nih.gov/26276794/)]
5. Bibault J, Chaix B, Nectoux P, Pienkowsky A, Guillemasse A, Brouard B. Healthcare ex Machina: Are conversational agents ready for prime time in oncology? *Clin Transl Radiat Oncol* 2019 May;16:55-59 [FREE Full text] [doi: [10.1016/j.ctro.2019.04.002](https://doi.org/10.1016/j.ctro.2019.04.002)] [Medline: [31008379](https://pubmed.ncbi.nlm.nih.gov/31008379/)]
6. Weizenbaum J. ELIZA --- a computer program for the study of natural language communication between man and machine. *Commun ACM* 1966 Jan 01;9(1):36-45 [FREE Full text] [doi: [10.1145/357980.357991](https://doi.org/10.1145/357980.357991)]
7. Campillos-Llanos L, Thomas C, Bilinski E, Zweigenbaum P, Rosset S. Designing a virtual patient dialogue system based on terminology-rich resources: Challenges and evaluation. *Nat Lang Eng* 2019 Jul 15:1-38 [FREE Full text] [doi: [10.1017/s1351324919000329](https://doi.org/10.1017/s1351324919000329)]
8. Tanaka H, Negoro H, Iwasaka H, Nakamura S. Embodied conversational agents for multimodal automated social skills training in people with autism spectrum disorders. *PLoS One* 2017;12(8):e0182151 [FREE Full text] [doi: [10.1371/journal.pone.0182151](https://doi.org/10.1371/journal.pone.0182151)] [Medline: [28796781](https://pubmed.ncbi.nlm.nih.gov/28796781/)]
9. Sun R, Aldunate R, Ratnam R, Jain S, Morrow D, Sosnoff J. Validity and usability of an automated fall risk assessment tool for older adults. *Innov Aging* 2018 Nov 01;2(Suppl 1):362. [doi: [10.1093/geroni/igy023.1338](https://doi.org/10.1093/geroni/igy023.1338)]
10. Fitzpatrick KK, Darcy A, Vierhile M. Delivering Cognitive Behavior Therapy to Young Adults With Symptoms of Depression and Anxiety Using a Fully Automated Conversational Agent (Woebot): A Randomized Controlled Trial. *JMIR Ment Health* 2017 Jun 06;4(2):e19 [FREE Full text] [doi: [10.2196/mental.7785](https://doi.org/10.2196/mental.7785)] [Medline: [28588005](https://pubmed.ncbi.nlm.nih.gov/28588005/)]
11. Oliven A, Nave R, Gilad D, Barch A. Implementation of a web-based interactive virtual patient case simulation as a training and assessment tool for medical students. *Stud Health Technol Inform* 2011;169:233-237. [Medline: [21893748](https://pubmed.ncbi.nlm.nih.gov/21893748/)]
12. Harless WG, Zier MA, Harless MG, Duncan RC, Braun MA, Willey S, et al. Evaluation of a virtual dialogue method for breast cancer patient education. *Patient Educ Couns* 2009 Aug;76(2):189-195. [doi: [10.1016/j.pec.2009.02.006](https://doi.org/10.1016/j.pec.2009.02.006)] [Medline: [19321289](https://pubmed.ncbi.nlm.nih.gov/19321289/)]
13. Ghosh S, Bhatia S, Bhatia A. Quro: Facilitating User Symptom Check Using a Personalised Chatbot-Oriented Dialogue System. *Stud Health Technol Inform* 2018;252:51-56. [Medline: [30040682](https://pubmed.ncbi.nlm.nih.gov/30040682/)]
14. van HA, Ntinga X, Vilakazi K. The potential of conversational agents to provide a rapid HIV counseling and testing services Internet. : IEEE; 2017 Presented at: International Conference on the Frontiers and Advances in Data Science (FADS); October 2017; Xi'an, China p. 80-85. [doi: [10.1109/fads.2017.8253198](https://doi.org/10.1109/fads.2017.8253198)]
15. Bickmore TW, Silliman RA, Nelson K, Cheng DM, Winter M, Henault L, et al. A randomized controlled trial of an automated exercise coach for older adults. *J Am Geriatr Soc* 2013 Oct;61(10):1676-1683. [doi: [10.1111/jgs.12449](https://doi.org/10.1111/jgs.12449)] [Medline: [24001030](https://pubmed.ncbi.nlm.nih.gov/24001030/)]
16. Fadhil A, Wang Y, Reiterer H. Assistive Conversational Agent for Health Coaching: A Validation Study. *Methods Inf Med* 2019 Jun;58(1):9-23. [doi: [10.1055/s-0039-1688757](https://doi.org/10.1055/s-0039-1688757)] [Medline: [31117129](https://pubmed.ncbi.nlm.nih.gov/31117129/)]
17. Bickmore TW, Pfeifer LM, Byron D, Forsythe S, Henault LE, Jack BW, et al. Usability of conversational agents by patients with inadequate health literacy: evidence from two clinical trials. *J Health Commun* 2010;15(Suppl 2):197-210. [doi: [10.1080/10810730.2010.499991](https://doi.org/10.1080/10810730.2010.499991)] [Medline: [20845204](https://pubmed.ncbi.nlm.nih.gov/20845204/)]
18. Zhang Z, Bickmore T. Medical Shared Decision Making with a Virtual Agent Internet. In: Proceedings of the 18th International Conference on Intelligent Virtual Agents.: Association for Computing Machinery; 2018 Presented at: 18th International Conference on Intelligent Virtual Agents; November 5, 2018; Sydney, Australia p. 113-118. [doi: [10.1145/3267851.3267883](https://doi.org/10.1145/3267851.3267883)]
19. Kocaballi AB, Berkovsky S, Quiroz JC, Laranjo L, Tong HL, Rezazadegan D, et al. The Personalization of Conversational Agents in Health Care: Systematic Review. *J Med Internet Res* 2019 Nov 07;21(11):e15360 [FREE Full text] [doi: [10.2196/15360](https://doi.org/10.2196/15360)] [Medline: [31697237](https://pubmed.ncbi.nlm.nih.gov/31697237/)]
20. Vaidyam AN, Wisniewski H, Halamka JD, Kashavan MS, Torous JB. Chatbots and Conversational Agents in Mental Health: A Review of the Psychiatric Landscape. *Can J Psychiatry* 2019 Jul;64(7):456-464. [doi: [10.1177/0706743719828977](https://doi.org/10.1177/0706743719828977)] [Medline: [30897957](https://pubmed.ncbi.nlm.nih.gov/30897957/)]
21. Russo A, D'Onofrio G, Gangemi A, Giuliani F, Mongiovi M, Ricciardi F, et al. Dialogue Systems and Conversational Agents for Patients with Dementia: The Human-Robot Interaction. *Rejuvenation Res* 2019 Apr;22(2):109-120. [doi: [10.1089/rej.2018.2075](https://doi.org/10.1089/rej.2018.2075)] [Medline: [30033861](https://pubmed.ncbi.nlm.nih.gov/30033861/)]

22. Xing Z, Yu F, Qanir YAM, Guan T, Walker J, Song L. Intelligent Conversational Agents in Patient Self-Management: A Systematic Survey Using Multi Data Sources. *Stud Health Technol Inform* 2019 Aug 21;264:1813-1814. [doi: [10.3233/SHTI190661](https://doi.org/10.3233/SHTI190661)] [Medline: [31438357](https://pubmed.ncbi.nlm.nih.gov/31438357/)]
23. Provoost S, Lau HM, Ruwaard J, Riper H. Embodied Conversational Agents in Clinical Psychology: A Scoping Review. *J Med Internet Res* 2017 May 09;19(5):e151 [FREE Full text] [doi: [10.2196/jmir.6553](https://doi.org/10.2196/jmir.6553)] [Medline: [28487267](https://pubmed.ncbi.nlm.nih.gov/28487267/)]
24. Laranjo L, Dunn AG, Tong HL, Kocaballi AB, Chen J, Bashir R, et al. Conversational agents in healthcare: a systematic review. *J Am Med Inform Assoc* 2018 Sep 01;25(9):1248-1258 [FREE Full text] [doi: [10.1093/jamia/ocy072](https://doi.org/10.1093/jamia/ocy072)] [Medline: [30010941](https://pubmed.ncbi.nlm.nih.gov/30010941/)]
25. Montenegro JLZ, da Costa CA, da Rosa Righi R. Survey of conversational agents in health. *Expert Syst Appl* 2019 Sep 01;129:56-67. [doi: [10.1016/j.eswa.2019.03.054](https://doi.org/10.1016/j.eswa.2019.03.054)]
26. Shamseer L, Moher D, Clarke M, Ghersi D, Liberati A, Petticrew M, PRISMA-P Group. Preferred reporting items for systematic review and meta-analysis protocols (PRISMA-P) 2015: elaboration and explanation. *BMJ* 2015 Jan 02;350:g7647 [FREE Full text] [doi: [10.1136/bmj.g7647](https://doi.org/10.1136/bmj.g7647)] [Medline: [25555855](https://pubmed.ncbi.nlm.nih.gov/25555855/)]
27. Higgins JPT, Altman DG, Gøtzsche PC, Jüni P, Moher D, Oxman AD, Cochrane Bias Methods Group, Cochrane Statistical Methods Group. The Cochrane Collaboration's tool for assessing risk of bias in randomised trials. *BMJ* 2011 Oct 18;343(2):d5928-d5928 [FREE Full text] [doi: [10.1136/bmj.d5928](https://doi.org/10.1136/bmj.d5928)] [Medline: [22008217](https://pubmed.ncbi.nlm.nih.gov/22008217/)]
28. Sterne JA, Hernán MA, Reeves BC, Savović J, Berkman ND, Viswanathan M, et al. ROBINS-I: a tool for assessing risk of bias in non-randomised studies of interventions. *BMJ* 2016 Oct 12;355:i4919 [FREE Full text] [doi: [10.1136/bmj.i4919](https://doi.org/10.1136/bmj.i4919)] [Medline: [27733354](https://pubmed.ncbi.nlm.nih.gov/27733354/)]
29. US Department of Health and Human Services. Study Quality Assessment Tools URL: <https://www.nhlbi.nih.gov/health-topics/study-quality-assessment-tools> [accessed 2020-01-20]

## Abbreviations

**MeSH:** Medical Subject Headings

**PICO:** Population, Intervention, Comparator, Outcomes

**PRISMA-P:** Preferred Reporting Items for Systematic Reviews and Meta-Analyses Protocols

**ROBINS-I:** Risk Of Bias in Non-randomized Studies of Interventions

*Edited by G Eysenbach; submitted 06.11.19; peer-reviewed by S Baptista, E Bellei, H Tanaka; comments to author 21.11.19; revised version received 27.11.19; accepted 16.12.19; published 09.03.20.*

*Please cite as:*

*de Cock C, Milne-Ives M, van Velthoven MH, Alturkistani A, Lam C, Meinert E*

*Effectiveness of Conversational Agents (Virtual Assistants) in Health Care: Protocol for a Systematic Review*

*JMIR Res Protoc* 2020;9(3):e16934

URL: <https://www.researchprotocols.org/2020/3/e16934>

doi: [10.2196/16934](https://doi.org/10.2196/16934)

PMID: [32149717](https://pubmed.ncbi.nlm.nih.gov/32149717/)

©Caroline de Cock, Madison Milne-Ives, Michelle Helena van Velthoven, Abrar Alturkistani, Ching Lam, Edward Meinert. Originally published in JMIR Research Protocols (<http://www.researchprotocols.org>), 09.03.2020. This is an open-access article distributed under the terms of the Creative Commons Attribution License (<https://creativecommons.org/licenses/by/4.0/>), which permits unrestricted use, distribution, and reproduction in any medium, provided the original work, first published in JMIR Research Protocols, is properly cited. The complete bibliographic information, a link to the original publication on <http://www.researchprotocols.org>, as well as this copyright and license information must be included.

Protocol

# Three Decades of Internet- and Computer-Based Interventions for the Treatment of Depression: Protocol for a Systematic Review and Meta-Analysis

Isaac Moshe<sup>1</sup>, MA; Yannik Terhorst<sup>2</sup>, MSc; Pim Cuijpers<sup>3</sup>, PhD; Ioana Cristea<sup>4</sup>, PhD; Laura Pulkki-Råback<sup>1,5</sup>, PhD; Lasse Sander<sup>6</sup>, PhD

<sup>1</sup>Department of Psychology and Logopedics, Faculty of Medicine, University of Helsinki, Helsinki, Finland

<sup>2</sup>Department of Research Methods, University of Ulm, Ulm, Germany

<sup>3</sup>Department of Clinical, Neuro-, and Developmental Psychology, Amsterdam Public Health Research Institute, Vrije Universiteit Amsterdam, Amsterdam, Netherlands

<sup>4</sup>Department of Clinical Psychology and Psychotherapy, Babes-Bolyai University, Cluj-Napoca, Romania

<sup>5</sup>Research Centre for Child Psychiatry, University of Turku, Turku, Finland

<sup>6</sup>Department of Rehabilitation Psychology and Psychotherapy, University of Freiburg, Freiburg, Germany

**Corresponding Author:**

Lasse Sander, PhD

Department of Rehabilitation Psychology and Psychotherapy

University of Freiburg

Engelbergerstrasse 41

Freiburg, 79085

Germany

Phone: 49 761 203 3049

Email: [lasse.sander@psychologie.uni-freiburg.de](mailto:lasse.sander@psychologie.uni-freiburg.de)

## Abstract

**Background:** Depression is one of the leading causes of disability worldwide. Internet- and computer-based interventions (IBIs) have been shown to provide effective, scalable forms of treatment. More than 100 controlled trials and a growing number of meta-analyses published over the past 30 years have demonstrated the efficacy of IBIs in reducing symptoms in the short and long term. Despite the large body of research, no comprehensive review or meta-analysis has been conducted to date that evaluates how the effectiveness of IBIs has evolved over time.

**Objective:** This systematic review and meta-analysis aims to evaluate whether there has been a change in the effectiveness of IBIs on the treatment of depression over the past 30 years and to identify potential variables moderating the effect size.

**Methods:** A sensitive search strategy will be executed across the Cochrane Central Register of Controlled Trials (CENTRAL), MEDLINE, EMBASE, and PsycINFO. Data extraction and evaluation will be conducted by two independent researchers. Risk of bias will be assessed. A multilevel meta-regression model will be used to analyze the data and estimate effect size.

**Results:** The search was completed in mid-2019. We expect the results to be submitted for publication in early 2020.

**Conclusions:** The year 2020 will mark 30 years since the first paper was published on the use of IBIs for the treatment of depression. Despite the large and rapidly growing body of research in the field, evaluations of effectiveness to date are missing the temporal dimension. This review will address that gap and provide valuable analysis of how the effectiveness of interventions has evolved over the past three decades; which participant-, intervention-, and study-related variables moderate changes in effectiveness; and where research in the field may benefit from increased focus.

**Trial Registration:** PROSPERO CRD42019136554; [https://www.crd.york.ac.uk/prospero/display\\_record.php?RecordID=136554](https://www.crd.york.ac.uk/prospero/display_record.php?RecordID=136554)

**International Registered Report Identifier (IRRID):** PRR1-10.2196/14860

(*JMIR Res Protoc* 2020;9(3):e14860) doi:[10.2196/14860](https://doi.org/10.2196/14860)

**KEYWORDS**

depression; internet-based interventions; meta-analysis; review

## Introduction

### Background

Depression is one of the leading causes of disability worldwide, with global prevalence rates estimated at 4.7% [1,2]. Depression has been identified as a risk factor for many chronic health conditions [3], is associated with poor quality of life [4], has a significant burden of fatal and nonfatal disease [5], and a highly negative economic impact [6].

Cognitive behavioral therapy (CBT) is the most widely practiced and researched form of psychotherapy for depression, with an extensive body of research supporting its efficacy in reducing depressive symptoms [7,8].

Despite the demonstrated efficacy, the World Health Organization estimates that approximately 34 million people suffering from major depressive disorder go untreated each year in Europe and the United States alone, representing a treatment gap of more than 56% [9]. Barriers to effective care include difficulty accessing a nearby provider, the prohibitive cost of treatment, lack of insurance and trained health care providers, long waiting list times, and the social stigma associated with mental disorders [10,11].

The development of internet- and computer-based therapy has provided an effective method of meeting some of these challenges. Emerging in 1990, the first version of computer-based CBT (cCBT) was effectively a CBT manual delivered via a CD-ROM [12]. However, with the development and widespread adoption of the internet in the 1990s, internet delivery became the norm [13].

During an internet- or computer-based intervention (IBI), patients typically log in to a website to read, watch, hear, and download materials arranged into a series of lessons or modules. They receive homework assignments and regularly complete computer-administered questionnaires relevant to their presenting problems, allowing a therapist or other support person to monitor their progress and outcomes [14,15].

There are a number of advantages offered by IBIs over traditional forms of face-to-face therapy [14]. First, in the case of online interventions, the ability for patients to access IBIs at anytime and from anywhere with an internet connection significantly lowers the barrier to access. Second, the anonymity of IBIs allows patients to circumvent the stigma surrounding mental disorders, which prevents many from even mentioning their problems when consulting general practitioners. Finally, the time savings associated with internet-delivered therapy has enabled health care providers to increase the delivery of therapy and reduce wait-list times, making it a highly scalable form of therapy.

Over the past 30 years, IBIs have been developed and tested for a range of mental disorders, the most common of which are anxiety and depression disorders [16]. Interventions have employed a variety of therapeutic approaches—from CBT [16] to acceptance and commitment therapy [17], psychodynamic approaches [18], and interpersonal psychotherapy [19].

### Effectiveness of Internet- and Computer-Based Interventions

The most widely researched type of IBI is internet-delivered cognitive behavior therapy (iCBT), with more than 100 randomized controlled trials (RCTs) and a growing number of effectiveness studies [20-22] and meta-analyses [8,23-35] demonstrating its efficacy. One of the earliest meta-analyses by Spek et al [23] found a moderate posttreatment effect size across 12 RCTs for participants with depression compared with control groups. Subsequent reviews have reported similar findings, with pooled standardized mean differences ranging from Cohen  $d=0.32$  [23] to Hedges'  $g=0.78$  [25] for interventions compared with placebo, treatment as usual, and wait-list. A particularly important comparison for IBIs is traditional, face-to-face therapy. Although there have been few trials to date, a meta-analysis by Carlbring et al [35] indicated that there was no significant difference between iCBT and face-to-face treatments, a finding supported by Webb et al [36]. In addition to RCTs, a number of effectiveness studies have demonstrated that iCBT can be effectively delivered in routine clinical practice, with effects similar to those observed in efficacy trials [21,22]. One notable (although widely debated) exception to these findings was the large-scale REEACT (Randomised Evaluation of the Effectiveness and Acceptability of Computerised Therapy) trial, which compared two iCBT interventions (Beating the Blues and MoodGYM) with usual general practitioner care in a primary care setting in the in which it was concluded that the benefits of IBIs demonstrated in efficacy trials may not transfer to clinical settings [37].

Finally, small but significant effect size superiority has been shown at both 3- to 6- and 9- to 18-month follow-ups indicating the potential for IBIs to deliver sustained benefits over time [26].

Despite these positive findings, the growing number of RCTs and meta-analyses conducted to date only provide a pooled estimate of effect size at a singular point in time. To the best of our knowledge, no research has been published that evaluates how the effectiveness of IBIs has evolved over time. That is to say, have outcomes improved, deteriorated, or remained the same? Therefore, the primary aim of the proposed study is to examine the effect of time on the effectiveness of IBIs in the treatment of depression, in which the term “effectiveness” will be used to encompass both efficacy and effectiveness trials [38]. As a result of significant advances in digital technology over the past 30 years, together with a greater understanding of the moderators of change in IBIs, we hypothesize that the effectiveness of IBIs has increased with time.

### Factors Influencing the Effectiveness of Internet- and Computer-Based Interventions

As the field of IBIs has developed over the past 30 years, an increasing number of studies have looked at the factors influencing effectiveness. Researchers have identified a broad range of factors related to (1) participant characteristics, (2) intervention components, and (3) study design and quality.

Regarding participant characteristics, marital status, education level, gender, and pretreatment depression severity have all

been shown to influence outcomes [39-42]. However, it is important to note that methodological and power limitations may affect the reliability of these findings, which may also account for the considerable variability found across studies [43,44]. In a small but growing number of trials looking at age, IBIs have also been shown to be effective in the treatment of depression for both children and older adults [45,46].

When it comes to intervention components, IBIs vary considerably in the therapeutic approach adopted, the design of the platform, the content used, and the mode of delivery. Perhaps the most significant and consistent finding regarding the impact of intervention components on effectiveness is the role of human support or “guidance,” in which a number of RCTs and meta-analyses have demonstrated that guided interventions lead to greater effect sizes than unguided interventions [15,32,33,44,47]. Additional research has also studied the impact of the amount of guidance received (the dose-response relationship), the qualification of those providing guidance (eg, therapist versus administrative personnel), the communication mode (email, phone, video chat) [15,32,34], and the acceptability of guided and unguided interventions compared with other delivery formats [47].

Another important factor influencing the reported effectiveness of IBIs is study design and quality. Researchers have long been aware of the substantial heterogeneity between studies in the field, leading to inconsistent effect sizes. In recent years, concerns over a number of methodological shortcomings affecting much of the research have been raised. A meta-analysis by Richards and Richardson [15], for example, revealed a high risk of missing data in RCTs as well as possible publication bias. In an in-depth review of study design and quality, Arnberg et al [48] reported on the lack of proper quality assessment and objective outcome measures, the paucity of noninferiority trials, the relatively small sample sizes in most trials, a focus on short-term outcomes, the failure to report on deterioration and adverse events, and the overrepresentation of trials conducted in a limited number of countries threatening generalizability.

The type of control used in the study has also been shown to have a significant impact on effectiveness. As Webb et al [36] pointed out, the majority of iCBT studies have used a wait-list as their control condition, which a number of researchers have demonstrated leads to a significantly greater effect size than care as usual [49-52]. If this is indeed the case, research would benefit considerably from understanding whether any potential increase in the effectiveness of IBIs over the past decades is a result of an improvement in the interventions themselves or simply a result of changes in study design and quality. In so doing, we would also reveal how methodological standards in the field have developed over time, exposing potential shortcomings that need to be addressed.

### **Aims and Objectives**

Using a meta-regression analysis, this study will examine whether there has been a change in the effectiveness of IBIs for the treatment of depression over the past 30 years independent of study-related moderating variables. It will also describe relevant developments in the field over time (eg, populations studied, changes in intervention design, study quality, and sample size).

### **Methods**

This protocol has been developed in line with the PRISMA (Preferred Reporting Items for Systematic Review and Meta-Analysis) protocols statement [53]. The systematic review and meta-analysis has been registered with the PROSPERO (International Prospective Register of Systematic Reviews) database (registration number: CRD42019136554).

### **Eligibility Criteria**

In accordance with the PRISMA checklist recommendations, this review will use the participants, interventions, comparators, and outcome(s) process for framing and reporting the review criteria, and the study design of the included studies will be reported (Textbox 1).

**Textbox 1.** PICOS (participants, interventions, comparators, outcomes, and study design) elements of the study inclusion criteria.

<p><b>Participants</b></p> <ul style="list-style-type: none"> <li>• Individuals of all age groups and gender with depressive symptoms</li> </ul> <p><b>Interventions</b></p> <ul style="list-style-type: none"> <li>• Internet- and computer-based psychological interventions (IBI) (eg, IBI with guidance, IBI without guidance)</li> </ul> <p><b>Comparators</b></p> <ul style="list-style-type: none"> <li>• Wait-list</li> <li>• Treatment as usual</li> <li>• Attention control</li> <li>• No treatment</li> </ul> <p><b>Outcomes</b></p> <ul style="list-style-type: none"> <li>• Symptom-specific: depression severity</li> <li>• Intervention-related: acceptability</li> </ul> <p><b>Study design</b></p> <ul style="list-style-type: none"> <li>• Randomized controlled trials published in peer-reviewed journals</li> </ul>
--

### **Participants**

We will include studies of people of all age groups and genders with depressive symptoms. No restrictions regarding ethnicity and cultural background will be applied.

### **Interventions**

Included studies must report on one or more interventions that are based on psychological interventions. A multitude of different psychological interventions are available. Following Kampling et al [54], we differentiate between (1) CBT (eg, problem solving), (2) psychodynamic psychotherapy (eg, psychoanalytic therapy), (3) behavior therapy or behavior modification (eg, exposure therapy), (4) systemic therapy (eg, family therapy), (5) third-wave CBTs (eg, acceptance and commitment therapy), (6) humanistic therapies (eg, Rogerian therapy), (7) integrative therapies (eg, interpersonal therapy) and other psychological-oriented interventions (eg, bibliotherapy) [54].

Interventions must be provided via a computer or mobile device (eg, tablet or mobile phone) in either an offline or online setting, defined as computerized-, online-, internet-, or Web-based. Interventions that are delivered solely via mobile apps will be excluded due to differences in the way they approach diagnosis and delivery of the intervention compared with IBIs, as well as significant heterogeneity between the apps themselves (eg, the use of ecological momentary assessments, duration of tasks or modules, and use of conversational agents) [14,55]. We will include both guided and unguided interventions. Guided interventions will refer to interventions that are primarily based on self-help material but accompanied by some form of minimal human guidance related to the therapeutic content. In line with Karyotaki et al [44], guidance will be considered minimal if it is provided at low intervals and through electronic means, such as email, phone, and online messaging (eg, brief email feedback

on weekly homework). We will consider an intervention unguided if it is self-help with no human guidance or support relating to the therapeutic content. Studies involving “blended therapy” (where computerized therapy is combined with face-to-face therapy) will be excluded because the therapeutic support here differs substantially from minimal therapeutic contact provided in guided interventions.

### **Comparators**

We will include all RCTs with an inactive control condition (eg, treatment as usual, attention control condition, wait-list control, or no treatment). Studies will be excluded if they compared the intervention to an active control (eg, face-to-face therapy or pharmacotherapy). In cases of multiple comparators or multiple interventions and one comparator in one study, all comparisons between intervention group(s) and comparator(s) will be included separately. We will use a three-level meta-regression model to account for dependencies (see Data Analysis).

### **Outcomes**

The primary outcome will be effect size in depressive symptomatology measured by validated self- or clinician-rated depression scales. Multiple effect sizes (eg, multiple outcomes or multiple groups) will be included separately. Resulting dependencies will be accounted for in the three-level meta-analysis [56].

Intention-to-treat data, if available, will be used for the primary analysis. Secondary analyses will be reported for per-protocol data. The per-protocol analysis will be based on the sample of participants who adequately adhered to the intervention protocol by completing at least 80% of sessions [57].

As a secondary outcome, we will include acceptability of treatment, operationalized as the proportion of patients who left



the study early for any reason during the acute phase of treatment [58].

### Study Design

Parallel RCTs will be included. Published, peer-reviewed, full-text articles in all languages will be included.

### Predictors and Moderators

This study will investigate the following potential moderators of effect size over time: (1) pretreatment depression severity, (2) guidance, (3) comorbidities, (4) control group, and (5) study quality. Time will be operationalized as the year of publication.

Pretreatment depression severity will be operationalized using the sum score of a validated rating scale. Preference will be given to the measure reported by the majority of the included studies. In studies using different outcome measures, the score will be converted into the most commonly used scale using the established conversion algorithms [59]. If this approach does not cover a substantial proportion of the obtained data, scale scores will be transformed into *z* scores to create a standardized common metric for pretreatment depression severity [34,60].

Guidance will be operationalized as being either “guided” or “unguided” interventions. *Guided* interventions will be defined as support related to the therapeutic content provided by a human at low intervals during the intervention and delivered through electronic means, such as email, phone, and online chat. *Unguided* will be defined as an intervention that does not provide support related to the therapeutic content but may involve support related to the intervention itself (eg, instruction on how to use the program) and/or automated feedback. “Blended” interventions or those involving any face-to-face support during the intervention will be excluded from either definition.

Comorbidities will be defined as target populations with a comorbid somatic disorder. Control group will be

operationalized according to the Comparators section and study quality according to the Risk of Bias section.

### Study Identification and Selection

Relevant articles will be identified according to the following steps. First, a database search will be conducted using a sensitive search strategy for the Cochrane Central Register of Controlled Trials (CENTRAL), PsycINFO, EMBASE, and MEDLINE. The sensitivity of the strategy will be validated a priori using a sample set of articles from previous meta-analyses. In a second step, studies included in reference lists of relevant existing systematic reviews and meta-analyses will be checked for eligibility. In a third step, a hand search will be conducted of the reference lists of all included studies.

In the case of missing data, we will contact trialists for information on unpublished or ongoing studies, or to request additional trial data and determine eligibility for inclusion in this review. The search will be restricted to studies published in the 30 years from January 1990 to April 2019.

The selection of articles will be conducted by two independent reviewers (IM and IC). In the first step, they will screen all titles and abstracts yielded by the database search. In the second step, full texts of the selected articles will be retrieved and screened in terms of the aforementioned eligibility criteria. Disagreement will be resolved by a discussion among the reviewers. When needed to resolve a disagreement, a third reviewer (LS) will be consulted. We will identify and exclude duplicate records, and we will collate multiple reports that relate to the same study so that each study rather than each report is the unit of interest in the review. We will record all decisions made during the selection process in sufficient detail with numbers of studies and references to complete a PRISMA flow diagram and “characteristics of included studies” and “characteristics of excluded studies” tables at the end of the review (see Figure 1).

Figure 1. PRISMA flow diagram.

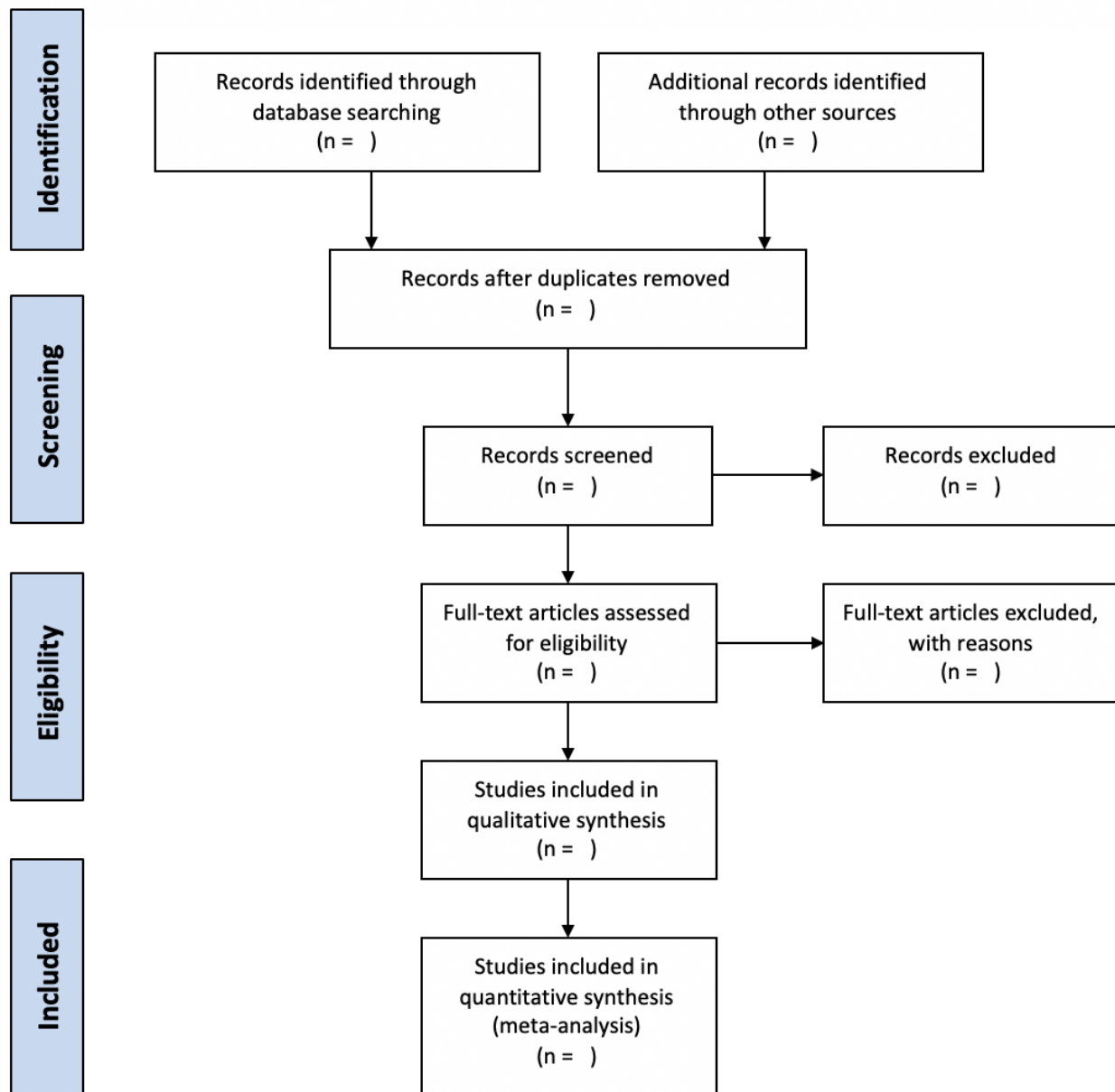

### Data Collection

We will use a data extraction spreadsheet to extract study characteristics and outcome data. Two review authors (IM and IC) will extract study characteristics and outcome data from the included studies. Individuals involved in the data extraction process will not be blinded regarding study authors, journal, or institution. We will extract the following study characteristics:

1. Study identification items: description of trial, including primary researcher and year of publication;
2. Study design: sample size, methodology, target mental disorders, control group, and duration of intervention;
3. Study setting: nationality, environment (community, primary care, secondary care), and specific population groups (eg, worker population, students, diabetes patients);
4. Participants: N, mean age, gender, primary diagnosis, comorbid diagnoses, and severity of condition;
5. Interventions: therapeutic theoretical approach (eg, CBT), guidance (guided or unguided); and
6. Outcome measures: primary and secondary outcomes as listed in Main Outcomes and Additional Outcomes herein.

### Risk of Bias (Quality) Assessment

To evaluate the quality of the research, two independent reviewers will assess the risk of bias for each study using the criteria outlined in the risk of bias tool for randomized trials [61,62]. Any disagreement will be resolved by a discussion among the reviewers. When needed to resolve a disagreement, a third researcher (LS) will be consulted.

Risk of bias will be assessed in the following domains: (1) selection bias, (2) performance bias, (3) detection bias, (4) attrition bias, (5) reporting bias, and (6) other bias. Risk of bias in each domain will be judged as “low,” “unclear,” or “high.” We will summarize the risk of bias judgments across different studies for each of the domains listed. Overall risk of bias will

be derived based on the risk of bias tool for randomized trials; a score of low=1, unclear=2, and high=3 will be given for each domain. The sum of all domain scores will be used as the overall risk of bias indicator.

Study heterogeneity will be calculated with the  $I^2$  statistic. A random-effects model will be assumed. A value of 0% indicates no heterogeneity; higher values indicate higher heterogeneity. A heterogeneity of 25% is defined as the threshold for low, 50% for moderate, and 75% for high [63]. To account for uncertainty, 95% confidence intervals will be calculated for  $I^2$ . In addition, predictive intervals will be reported to estimate the range of the true effect [64].

We will use a funnel plot and Q-Q plot to detect potential biasing effects. Asymmetry will be tested using the Egger test [65].

## Strategy for Data Analysis and Synthesis

### *Interrater Reliability*

Cohen kappa will be calculated to assess interrater reliability for categorical variables and intraclass correlation for continuous variables [66,67]. Disagreements will be solved by discussion.

### *Effect Sizes*

Cohen  $d$  will be used for between-group effect size [68]: Differences in groups' means will be divided by their pooled standard deviation. If  $d$  is not reported, available coefficients (eg,  $r$ ) will be transformed or  $d$  will be calculated based on given information (eg,  $t$  value,  $N$ ,  $F$  value, beta). If insufficient information is provided for the calculation, the corresponding author will be contacted [69].

### *Quantitative Data Synthesis and Statistical Calculations*

The meta-analytic effect size will be estimated using a three-level meta-regression model with random effects [70,71]. By assuming a three-level structure, we account for three different variance components distributed over the three levels in the model. This includes sampling variance of the extracted effect sizes at level one, variance between the extracted effect sizes from the same study at level two, and variance between

studies at level three [56]. The three-level model will be compared with a two-level model by information criteria to evaluate the need for a three-level structure.

To investigate the development in effect size over time, the primary moderator of interest will be time. Both linear and quadratic time trends will be assumed. In addition, moderators, as outlined previously, will be inserted in the model. Two regression models will be used: (1) a parsimonious model, in which only single meta-regression significant predictors are included ("parsimonious model") and (2) a model including all predictors. Models will be compared using information criteria.

All analyses will be conducted using R [72]. The package "metafor" will be used as the primary analysis package [71,73].

## Results

The search was completed after submitting the protocol in mid-2019. Data analysis was completed at the end of 2019. We expect the results to be submitted for publication in early 2020.

## Discussion

This systematic review will address a significant lack of research examining the field of IBIs for the treatment of depression from a temporal perspective. Specifically, it will provide valuable analysis of how the effectiveness of interventions has changed over time and identify relevant moderators and study characteristics that may be related to possible changes in efficacy. This is especially important given the rapid rise in internet-based interventions for the treatment of depression over the past decade and the challenges that exist in treating the enormous disease burden of depression.

To the best of our knowledge, this is the first planned study that will review the field of IBIs from a temporal perspective. In so doing, it will shed light on where research has been both over- and underfocused over the past three decades, alert researchers and funding bodies to important research questions that have not been given sufficient attention, and expose methodological shortcomings affecting research to date, thus providing valuable guidance on next steps for the field.

## Acknowledgments

The article processing charge was funded by the German Research Foundation (DFG) and the University of Freiburg in the funding program Open Access Publishing.

## Authors' Contributions

IM and LS initiated this study and developed the concept and design. YT made a major contribution to methodological aspects. PC and IC added their expertise to the study design and methodology. IM wrote the draft of the manuscript. All authors provided valuable revisions and approved the final version of the manuscript.

## Conflicts of Interest

None declared.

## References

1. Whiteford HA, Degenhardt L, Rehm J, Baxter AJ, Ferrari AJ, Erskine HE, et al. Global burden of disease attributable to mental and substance use disorders: findings from the Global Burden of Disease Study 2010. *Lancet* 2013 Nov 9;382(9904):1575-1586. [doi: [10.1016/S0140-6736\(13\)61611-6](https://doi.org/10.1016/S0140-6736(13)61611-6)] [Medline: [23993280](https://pubmed.ncbi.nlm.nih.gov/23993280/)]
2. Ferrari AJ, Charlson FJ, Norman RE, Patten SB, Freedman G, Murray CJL, et al. Burden of depressive disorders by country, sex, age, and year: findings from the global burden of disease study 2010. *PLoS Med* 2013 Nov;10(11):e1001547 [FREE Full text] [doi: [10.1371/journal.pmed.1001547](https://doi.org/10.1371/journal.pmed.1001547)] [Medline: [24223526](https://pubmed.ncbi.nlm.nih.gov/24223526/)]
3. Krishnan KRR, DeLong M, Kraemer H, Carney R, Spiegel D, Gordon C, et al. Comorbidity of depression with other medical diseases in the elderly. *Biol Psychiatry* 2002 Sep 15;52(6):559-588. [Medline: [12361669](https://pubmed.ncbi.nlm.nih.gov/12361669/)]
4. Saarni SI, Suvisaari J, Sintonen H, Pirkola S, Koskinen S, Aromaa A, et al. Impact of psychiatric disorders on health-related quality of life: general population survey. *Br J Psychiatry* 2007 Apr;190:326-332 [FREE Full text] [doi: [10.1192/bjp.bp.106.025106](https://doi.org/10.1192/bjp.bp.106.025106)] [Medline: [17401039](https://pubmed.ncbi.nlm.nih.gov/17401039/)]
5. Jia H, Zack MM, Thompson WW, Crosby AE, Gottesman II. Impact of depression on quality-adjusted life expectancy (QALE) directly as well as indirectly through suicide. *Soc Psychiatry Psychiatr Epidemiol* 2015 Jun;50(6):939-949 [FREE Full text] [doi: [10.1007/s00127-015-1019-0](https://doi.org/10.1007/s00127-015-1019-0)] [Medline: [25660550](https://pubmed.ncbi.nlm.nih.gov/25660550/)]
6. Greenberg PE, Birnbaum HG. The economic burden of depression in the US: societal and patient perspectives. *Expert Opin Pharmacother* 2005 Mar;6(3):369-376. [doi: [10.1517/14656566.6.3.369](https://doi.org/10.1517/14656566.6.3.369)] [Medline: [15794728](https://pubmed.ncbi.nlm.nih.gov/15794728/)]
7. Hofmann SG, Asnaani A, Vonk IJJ, Sawyer AT, Fang A. The efficacy of cognitive behavioral therapy: a review of meta-analyses. *Cognit Ther Res* 2012 Oct 1;36(5):427-440 [FREE Full text] [doi: [10.1007/s10608-012-9476-1](https://doi.org/10.1007/s10608-012-9476-1)] [Medline: [23459093](https://pubmed.ncbi.nlm.nih.gov/23459093/)]
8. Cuijpers P, Berking M, Andersson G, Quigley L, Kleiboer A, Dobson KS. A meta-analysis of cognitive-behavioural therapy for adult depression, alone and in comparison with other treatments. *Can J Psychiatry* 2013 Jul;58(7):376-385. [Medline: [23870719](https://pubmed.ncbi.nlm.nih.gov/23870719/)]
9. Kohn R, Saxena S, Levav I, Saraceno B. The treatment gap in mental health care. *Bull World Health Organ* 2004 Nov;82(11):858-866 [FREE Full text] [doi: [10.1590/S0042-96862004001100011](https://doi.org/10.1590/S0042-96862004001100011)] [Medline: [15640922](https://pubmed.ncbi.nlm.nih.gov/15640922/)]
10. Saxena S, Thornicroft G, Knapp M, Whiteford H. Resources for mental health: scarcity, inequity, and inefficiency. *Lancet* 2007 Sep 8;370(9590):878-889. [doi: [10.1016/S0140-6736\(07\)61239-2](https://doi.org/10.1016/S0140-6736(07)61239-2)] [Medline: [17804062](https://pubmed.ncbi.nlm.nih.gov/17804062/)]
11. Andrade LH, Alonso J, Mneimneh Z, Wells JE, Al-Hamzawi A, Borges G, et al. Barriers to mental health treatment: results from the WHO World Mental Health surveys. *Psychol Med* 2014 Apr;44(6):1303-1317 [FREE Full text] [doi: [10.1017/S0033291713001943](https://doi.org/10.1017/S0033291713001943)] [Medline: [23931656](https://pubmed.ncbi.nlm.nih.gov/23931656/)]
12. Selmi PM, Klein MH, Greist JH, Sorrell SP, Erdman HP. Computer-administered cognitive-behavioral therapy for depression. *Am J Psychiatry* 1990 Jan;147(1):51-56. [doi: [10.1176/ajp.147.1.51](https://doi.org/10.1176/ajp.147.1.51)] [Medline: [2403473](https://pubmed.ncbi.nlm.nih.gov/2403473/)]
13. Andersson G, Titov N. Advantages and limitations of Internet-based interventions for common mental disorders. *World Psychiatry* 2014 Feb;13(1):4-11 [FREE Full text] [doi: [10.1002/wps.20083](https://doi.org/10.1002/wps.20083)] [Medline: [24497236](https://pubmed.ncbi.nlm.nih.gov/24497236/)]
14. Ebert DD, Van Daele T, Nordgreen T, Karekla M, Compare A, Zarbo C, et al. Internet- and mobile-based psychological interventions: applications, efficacy, and potential for improving mental health: a report of the EFPA E-Health Taskforce. *Eur Psychol* 2018 Apr;23(2):167-187. [doi: [10.1027/1016-9040/a000318](https://doi.org/10.1027/1016-9040/a000318)]
15. Richards D, Richardson T. Computer-based psychological treatments for depression: a systematic review and meta-analysis. *Clin Psychol Rev* 2012 Jun;32(4):329-342. [doi: [10.1016/j.cpr.2012.02.004](https://doi.org/10.1016/j.cpr.2012.02.004)] [Medline: [22466510](https://pubmed.ncbi.nlm.nih.gov/22466510/)]
16. Andersson G. Using the Internet to provide cognitive behaviour therapy. *Behav Res Ther* 2009 Mar;47(3):175-180. [doi: [10.1016/j.brat.2009.01.010](https://doi.org/10.1016/j.brat.2009.01.010)] [Medline: [19230862](https://pubmed.ncbi.nlm.nih.gov/19230862/)]
17. Brown M, Glendenning A, Hoon AE, John A. Effectiveness of web-delivered acceptance and commitment therapy in relation to mental health and well-being: a systematic review and meta-analysis. *J Med Internet Res* 2016 Aug 24;18(8):e221 [FREE Full text] [doi: [10.2196/jmir.6200](https://doi.org/10.2196/jmir.6200)] [Medline: [27558740](https://pubmed.ncbi.nlm.nih.gov/27558740/)]
18. Johansson R, Frederick RJ, Andersson G. Using the internet to provide psychodynamic psychotherapy. *Psychodyn Psychiatry* 2013 Dec;41(4):513-540. [doi: [10.1521/pdps.2013.41.4.513](https://doi.org/10.1521/pdps.2013.41.4.513)] [Medline: [24283446](https://pubmed.ncbi.nlm.nih.gov/24283446/)]
19. Donker T, Bennett K, Bennett A, Mackinnon A, van Straten A, Cuijpers P, et al. Internet-delivered interpersonal psychotherapy versus internet-delivered cognitive behavioral therapy for adults with depressive symptoms: randomized controlled noninferiority trial. *J Med Internet Res* 2013;15(5):e82 [FREE Full text] [doi: [10.2196/jmir.2307](https://doi.org/10.2196/jmir.2307)] [Medline: [23669884](https://pubmed.ncbi.nlm.nih.gov/23669884/)]
20. Andersson G. Internet-delivered psychological treatments. *Annu Rev Clin Psychol* 2016;12:157-179. [doi: [10.1146/annurev-clinpsy-021815-093006](https://doi.org/10.1146/annurev-clinpsy-021815-093006)] [Medline: [26652054](https://pubmed.ncbi.nlm.nih.gov/26652054/)]
21. Titov N, Dear BF, Staples LG, Bennett-Levy J, Klein B, Rapee RM, et al. MindSpot Clinic: an accessible, efficient, and effective online treatment service for anxiety and depression. *Psychiatr Serv* 2015 Oct;66(10):1043-1050. [doi: [10.1176/appi.ps.201400477](https://doi.org/10.1176/appi.ps.201400477)] [Medline: [26130001](https://pubmed.ncbi.nlm.nih.gov/26130001/)]
22. Hedman E, Ljótsson B, Kalso V, Hesser H, El Alaoui S, Kraepelien M, et al. Effectiveness of Internet-based cognitive behaviour therapy for depression in routine psychiatric care. *J Affect Disord* 2014 Feb;155:49-58. [doi: [10.1016/j.jad.2013.10.023](https://doi.org/10.1016/j.jad.2013.10.023)] [Medline: [24238951](https://pubmed.ncbi.nlm.nih.gov/24238951/)]

23. Spek V, Cuijpers P, Nyklíček I, Riper H, Keyzer J, Pop V. Internet-based cognitive behaviour therapy for symptoms of depression and anxiety: a meta-analysis. *Psychol Med* 2007 Mar;37(3):319-328. [doi: [10.1017/S0033291706008944](https://doi.org/10.1017/S0033291706008944)] [Medline: [17112400](https://pubmed.ncbi.nlm.nih.gov/17112400/)]
24. Andersson G, Cuijpers P. Internet-based and other computerized psychological treatments for adult depression: a meta-analysis. *Cogn Behav Ther* 2009;38(4):196-205. [doi: [10.1080/16506070903318960](https://doi.org/10.1080/16506070903318960)] [Medline: [20183695](https://pubmed.ncbi.nlm.nih.gov/20183695/)]
25. Andrews G, Cuijpers P, Craske MG, McEvoy P, Titov N. Computer therapy for the anxiety and depressive disorders is effective, acceptable and practical health care: a meta-analysis. *PLoS One* 2010;5(10):e13196 [FREE Full text] [doi: [10.1371/journal.pone.0013196](https://doi.org/10.1371/journal.pone.0013196)] [Medline: [20967242](https://pubmed.ncbi.nlm.nih.gov/20967242/)]
26. Andrews G, Basu A, Cuijpers P, Craske MG, McEvoy P, English CL, et al. Computer therapy for the anxiety and depression disorders is effective, acceptable and practical health care: An updated meta-analysis. *J Anxiety Disord* 2018 Apr;55:70-78 [FREE Full text] [doi: [10.1016/j.janxdis.2018.01.001](https://doi.org/10.1016/j.janxdis.2018.01.001)] [Medline: [29422409](https://pubmed.ncbi.nlm.nih.gov/29422409/)]
27. Barak A, Hen L, Boniel-Nissim M, Shapira N. A comprehensive review and a meta-analysis of the effectiveness of internet-based psychotherapeutic interventions. *J Technol Hum Serv* 2008 Jul 03;26(2-4):109-160. [doi: [10.1080/15228830802094429](https://doi.org/10.1080/15228830802094429)]
28. Cuijpers P, van Straten A, Andersson G, van Oppen P. Psychotherapy for depression in adults: a meta-analysis of comparative outcome studies. *J Consult Clin Psychol* 2008 Dec;76(6):909-922. [doi: [10.1037/a0013075](https://doi.org/10.1037/a0013075)] [Medline: [19045960](https://pubmed.ncbi.nlm.nih.gov/19045960/)]
29. Cuijpers P, Andersson G, Donker T, van Straten A. Psychological treatment of depression: results of a series of meta-analyses. *Nord J Psychiatry* 2011 Dec;65(6):354-364. [doi: [10.3109/08039488.2011.596570](https://doi.org/10.3109/08039488.2011.596570)] [Medline: [21770842](https://pubmed.ncbi.nlm.nih.gov/21770842/)]
30. Cuijpers P, Geraedts AS, van Oppen P, Andersson G, Markowitz JC, van Straten A. Interpersonal psychotherapy for depression: a meta-analysis. *Am J Psychiatry* 2011 Jun;168(6):581-592 [FREE Full text] [doi: [10.1176/appi.ajp.2010.10101411](https://doi.org/10.1176/appi.ajp.2010.10101411)] [Medline: [21362740](https://pubmed.ncbi.nlm.nih.gov/21362740/)]
31. Cuijpers P, Donker T, Johansson R, Mohr DC, van Straten A, Andersson G. Self-guided psychological treatment for depressive symptoms: a meta-analysis. *PLoS One* 2011;6(6):e21274 [FREE Full text] [doi: [10.1371/journal.pone.0021274](https://doi.org/10.1371/journal.pone.0021274)] [Medline: [21712998](https://pubmed.ncbi.nlm.nih.gov/21712998/)]
32. Baumeister H, Reichler L, Munzinger M, Lin J. The impact of guidance on Internet-based mental health interventions—a systematic review. *Internet Interv* 2014 Oct;1(4):205-215. [doi: [10.1016/j.invent.2014.08.003](https://doi.org/10.1016/j.invent.2014.08.003)]
33. Königbauer J, Letsch J, Doebler P, Ebert D, Baumeister H. Internet- and mobile-based depression interventions for people with diagnosed depression: a systematic review and meta-analysis. *J Affect Disord* 2017 Dec 01;223:28-40. [doi: [10.1016/j.jad.2017.07.021](https://doi.org/10.1016/j.jad.2017.07.021)] [Medline: [28715726](https://pubmed.ncbi.nlm.nih.gov/28715726/)]
34. Karyotaki E, Riper H, Twisk J, Hoogendoorn A, Kleiboer A, Mira A, et al. Efficacy of self-guided internet-based cognitive behavioral therapy in the treatment of depressive symptoms: a meta-analysis of individual participant data. *JAMA Psychiatry* 2017 Apr 01;74(4):351-359. [doi: [10.1001/jamapsychiatry.2017.0044](https://doi.org/10.1001/jamapsychiatry.2017.0044)] [Medline: [28241179](https://pubmed.ncbi.nlm.nih.gov/28241179/)]
35. Carlbring P, Andersson G, Cuijpers P, Riper H, Hedman-Lagerlöf E. Internet-based vs. face-to-face cognitive behavior therapy for psychiatric and somatic disorders: an updated systematic review and meta-analysis. *Cogn Behav Ther* 2018 Jan;47(1):1-18. [doi: [10.1080/16506073.2017.1401115](https://doi.org/10.1080/16506073.2017.1401115)] [Medline: [29215315](https://pubmed.ncbi.nlm.nih.gov/29215315/)]
36. Webb CA, Rosso IM, Rauch SL. Internet-based cognitive-behavioral therapy for depression: current progress and future directions. *Harv Rev Psychiatry* 2017;25(3):114-122 [FREE Full text] [doi: [10.1097/HRP.0000000000000139](https://doi.org/10.1097/HRP.0000000000000139)] [Medline: [28475503](https://pubmed.ncbi.nlm.nih.gov/28475503/)]
37. Gilbody S, Littlewood E, Hewitt C, Brierley G, Tharmanathan P, Araya R, REEACT Team. Computerised cognitive behaviour therapy (cCBT) as treatment for depression in primary care (REEACT trial): large scale pragmatic randomised controlled trial. *BMJ* 2015 Nov 11;351:h5627 [FREE Full text] [doi: [10.1136/bmj.h5627](https://doi.org/10.1136/bmj.h5627)] [Medline: [26559241](https://pubmed.ncbi.nlm.nih.gov/26559241/)]
38. Singal AG, Higgins PDR, Waljee AK. A primer on effectiveness and efficacy trials. *Clin Transl Gastroenterol* 2014 Jan 02;5:e45. [doi: [10.1038/ctg.2013.13](https://doi.org/10.1038/ctg.2013.13)] [Medline: [24384867](https://pubmed.ncbi.nlm.nih.gov/24384867/)]
39. Button KS, Wiles NJ, Lewis G, Peters TJ, Kessler D. Factors associated with differential response to online cognitive behavioural therapy. *Soc Psychiatry Psychiatr Epidemiol* 2012 May;47(5):827-833. [doi: [10.1007/s00127-011-0389-1](https://doi.org/10.1007/s00127-011-0389-1)] [Medline: [21541696](https://pubmed.ncbi.nlm.nih.gov/21541696/)]
40. Warmerdam L, Van Straten A, Twisk J, Cuijpers P. Predicting outcome of Internet-based treatment for depressive symptoms. *Psychother Res* 2013;23(5):559-567. [doi: [10.1080/10503307.2013.807377](https://doi.org/10.1080/10503307.2013.807377)] [Medline: [23848944](https://pubmed.ncbi.nlm.nih.gov/23848944/)]
41. Donker T, Batterham PJ, Warmerdam L, Bennett K, Bennett A, Cuijpers P, et al. Predictors and moderators of response to internet-delivered Interpersonal Psychotherapy and Cognitive Behavior Therapy for depression. *J Affect Disord* 2013 Oct;151(1):343-351. [doi: [10.1016/j.jad.2013.06.020](https://doi.org/10.1016/j.jad.2013.06.020)] [Medline: [23953024](https://pubmed.ncbi.nlm.nih.gov/23953024/)]
42. Spek V, Nyklíček I, Cuijpers P, Pop V. Predictors of outcome of group and internet-based cognitive behavior therapy. *J Affect Disord* 2008 Jan;105(1-3):137-145. [doi: [10.1016/j.jad.2007.05.001](https://doi.org/10.1016/j.jad.2007.05.001)] [Medline: [17543392](https://pubmed.ncbi.nlm.nih.gov/17543392/)]
43. Andersson G. Internet interventions: past, present and future. *Internet Interv* 2018 Jun;12:181-188 [FREE Full text] [doi: [10.1016/j.invent.2018.03.008](https://doi.org/10.1016/j.invent.2018.03.008)] [Medline: [30135782](https://pubmed.ncbi.nlm.nih.gov/30135782/)]
44. Karyotaki E, Ebert DD, Donkin L, Riper H, Twisk J, Burger S, et al. Do guided internet-based interventions result in clinically relevant changes for patients with depression? An individual participant data meta-analysis. *Clin Psychol Rev* 2018 Jul;63:80-92. [doi: [10.1016/j.cpr.2018.06.007](https://doi.org/10.1016/j.cpr.2018.06.007)] [Medline: [29940401](https://pubmed.ncbi.nlm.nih.gov/29940401/)]

45. Spek V, Nyklíček I, Smits N, Cuijpers P, Riper H, Keyzer J, et al. Internet-based cognitive behavioural therapy for subthreshold depression in people over 50 years old: a randomized controlled clinical trial. *Psychol Med* 2007 Dec;37(12):1797-1806. [doi: [10.1017/S0033291707000542](https://doi.org/10.1017/S0033291707000542)] [Medline: [17466110](https://pubmed.ncbi.nlm.nih.gov/17466110/)]
46. Ebert DD, Zarski A, Christensen H, Stikkelbroek Y, Cuijpers P, Berking M, et al. Internet and computer-based cognitive behavioral therapy for anxiety and depression in youth: a meta-analysis of randomized controlled outcome trials. *PLoS One* 2015;10(3):e0119895 [FREE Full text] [doi: [10.1371/journal.pone.0119895](https://doi.org/10.1371/journal.pone.0119895)] [Medline: [25786025](https://pubmed.ncbi.nlm.nih.gov/25786025/)]
47. Cuijpers P, Noma H, Karyotaki E, Cipriani A, Furukawa TA. Effectiveness and acceptability of cognitive behavior therapy delivery formats in adults with depression: a network meta-analysis. *JAMA Psychiatry* 2019 Jul 01;76(7):700-707. [doi: [10.1001/jamapsychiatry.2019.0268](https://doi.org/10.1001/jamapsychiatry.2019.0268)] [Medline: [30994877](https://pubmed.ncbi.nlm.nih.gov/30994877/)]
48. Arberg FK, Linton SJ, Hulcrantz M, Heintz E, Jonsson U. Internet-delivered psychological treatments for mood and anxiety disorders: a systematic review of their efficacy, safety, and cost-effectiveness. *PLoS One* 2014;9(5):e98118 [FREE Full text] [doi: [10.1371/journal.pone.0098118](https://doi.org/10.1371/journal.pone.0098118)] [Medline: [24844847](https://pubmed.ncbi.nlm.nih.gov/24844847/)]
49. Cuijpers P, van Straten A, Bohlmeijer E, Hollon SD, Andersson G. The effects of psychotherapy for adult depression are overestimated: a meta-analysis of study quality and effect size. *Psychol Med* 2010 Feb;40(2):211-223. [doi: [10.1017/S0033291709006114](https://doi.org/10.1017/S0033291709006114)] [Medline: [19490745](https://pubmed.ncbi.nlm.nih.gov/19490745/)]
50. Watts SE, Turnell A, Kladnitski N, Newby JM, Andrews G. Treatment-as-usual (TAU) is anything but usual: a meta-analysis of CBT versus TAU for anxiety and depression. *J Affect Disord* 2015 Apr 01;175:152-167. [doi: [10.1016/j.jad.2014.12.025](https://doi.org/10.1016/j.jad.2014.12.025)] [Medline: [25618002](https://pubmed.ncbi.nlm.nih.gov/25618002/)]
51. Hempel S, Suttrop MJ, Miles JN, Wang Z, Maglione M, Morton S, et al. Empirical Evidence of Associations Between Trial Quality and Effect Size. Rockville, MD: Agency for Healthcare Research and Quality; 2011. URL: <https://www.ncbi.nlm.nih.gov/books/NBK56925/> [accessed 2019-12-12]
52. Zhang Z, Xu X, Ni H. Small studies may overestimate the effect sizes in critical care meta-analyses: a meta-epidemiological study. *Crit Care* 2013 Jan 09;17(1):R2 [FREE Full text] [doi: [10.1186/cc11919](https://doi.org/10.1186/cc11919)] [Medline: [23302257](https://pubmed.ncbi.nlm.nih.gov/23302257/)]
53. Moher D, Liberati A, Tetzlaff J, Altman DG, PRISMA Group. Preferred reporting items for systematic reviews and meta-analyses: the PRISMA statement. *J Clin Epidemiol* 2009 Oct;62(10):1006-1012. [doi: [10.1016/j.jclinepi.2009.06.005](https://doi.org/10.1016/j.jclinepi.2009.06.005)] [Medline: [19631508](https://pubmed.ncbi.nlm.nih.gov/19631508/)]
54. Kampling H, Baumeister H, Jackel W, Mittag O. Prevention of depression in chronically physically ill adults. *Cochrane Database Syst Rev* 2014;2014(8). [doi: [10.1002/14651858.CD011246](https://doi.org/10.1002/14651858.CD011246)]
55. Chan S, Godwin H, Gonzalez A, Yellowlees PM, Hilty DM. Review of use and integration of mobile apps into psychiatric treatments. *Curr Psychiatry Rep* 2017 Oct 30;19(12):96. [doi: [10.1007/s11920-017-0848-9](https://doi.org/10.1007/s11920-017-0848-9)] [Medline: [29082425](https://pubmed.ncbi.nlm.nih.gov/29082425/)]
56. Assink M, Wibbelink C. Fitting three-level meta-analytic models in R: a step-by-step tutorial. *Quant Method Psychol* 2016 Oct 01;12(3):154-174 [FREE Full text] [doi: [10.20982/tqmp.12.3.p154](https://doi.org/10.20982/tqmp.12.3.p154)]
57. van Ballegooijen W, Cuijpers P, van Straten A, Karyotaki E, Andersson G, Smit JH, et al. Adherence to Internet-based and face-to-face cognitive behavioural therapy for depression: a meta-analysis. *PLoS One* 2014;9(7):e100674 [FREE Full text] [doi: [10.1371/journal.pone.0100674](https://doi.org/10.1371/journal.pone.0100674)] [Medline: [25029507](https://pubmed.ncbi.nlm.nih.gov/25029507/)]
58. Cipriani A, Furukawa TA, Salanti G, Chaimani A, Atkinson LZ, Ogawa Y, et al. Comparative efficacy and acceptability of 21 antidepressant drugs for the acute treatment of adults with major depressive disorder: a systematic review and network meta-analysis. *Lancet* 2018 Apr 07;391(10128):1357-1366 [FREE Full text] [doi: [10.1016/S0140-6736\(17\)32802-7](https://doi.org/10.1016/S0140-6736(17)32802-7)] [Medline: [29477251](https://pubmed.ncbi.nlm.nih.gov/29477251/)]
59. Wahl I, Löwe B, Bjorner JB, Fischer F, Langs G, Voderholzer U, et al. Standardization of depression measurement: a common metric was developed for 11 self-report depression measures. *J Clin Epidemiol* 2014 Jan;67(1):73-86. [doi: [10.1016/j.jclinepi.2013.04.019](https://doi.org/10.1016/j.jclinepi.2013.04.019)] [Medline: [24262771](https://pubmed.ncbi.nlm.nih.gov/24262771/)]
60. Furukawa TA, Karyotaki E, Sukanuma A, Pompoli A, Ostinelli EG, Cipriani A, et al. Dismantling, personalising and optimising internet cognitive-behavioural therapy for depression: a study protocol for individual participant data component network meta-analysis. *BMJ Open* 2019 Feb 22;8(11):e026137 [FREE Full text] [doi: [10.1136/bmjopen-2018-026137](https://doi.org/10.1136/bmjopen-2018-026137)] [Medline: [30798295](https://pubmed.ncbi.nlm.nih.gov/30798295/)]
61. Higgins JP, Altman DG, Gøtzsche PC, Jüni P, Moher D, Oxman AD, et al. The Cochrane Collaboration's tool for assessing risk of bias in randomised trials. *BMJ* 2011;343:d5928 [FREE Full text] [Medline: [22008217](https://pubmed.ncbi.nlm.nih.gov/22008217/)]
62. Higgins JPT, Thompson SG, Deeks JJ, Altman DG. Measuring inconsistency in meta-analyses. *BMJ* 2003 Sep 6;327(7414):557-560 [FREE Full text] [doi: [10.1136/bmj.327.7414.557](https://doi.org/10.1136/bmj.327.7414.557)] [Medline: [12958120](https://pubmed.ncbi.nlm.nih.gov/12958120/)]
63. Ioannidis JPA, Patsopoulos NA, Evangelou E. Uncertainty in heterogeneity estimates in meta-analyses. *BMJ* 2007 Nov 3;335(7626):914-916 [FREE Full text] [doi: [10.1136/bmj.39343.408449.80](https://doi.org/10.1136/bmj.39343.408449.80)] [Medline: [17974687](https://pubmed.ncbi.nlm.nih.gov/17974687/)]
64. Int'Hout J, Ioannidis JP, Rovers MM, Goeman JJ. Plea for routinely presenting prediction intervals in meta-analysis. *BMJ Open* 2016 Jul 12;6(7):e010247 [FREE Full text] [doi: [10.1136/bmjopen-2015-010247](https://doi.org/10.1136/bmjopen-2015-010247)] [Medline: [27406637](https://pubmed.ncbi.nlm.nih.gov/27406637/)]
65. Egger M, Davey Smith G, Schneider M, Minder C. Bias in meta-analysis detected by a simple, graphical test. *BMJ* 1997 Sep 13;315(7109):629-634 [FREE Full text] [doi: [10.1136/bmj.315.7109.629](https://doi.org/10.1136/bmj.315.7109.629)] [Medline: [9310563](https://pubmed.ncbi.nlm.nih.gov/9310563/)]
66. Viera AJ, Garrett JM. Understanding interobserver agreement: the kappa statistic. *Fam Med* 2005 May;37(5):360-363 [FREE Full text] [Medline: [15883903](https://pubmed.ncbi.nlm.nih.gov/15883903/)]
67. Fleiss JL. *The Design and Analysis of Clinical Experiments*. Hoboken, NJ: Wiley; 1986.

68. Cohen J. Statistical Power Analysis for the Behavioral Sciences. Mahwah, NJ: L Erlbaum Associates; 1988.
69. Polanin JR, Snijlsteit B. Converting between effect sizes. *Campbell Syst Rev* 2016 Dec 13;12(1):1-13. [doi: [10.4073/cmpn.2016.3](https://doi.org/10.4073/cmpn.2016.3)]
70. Cooper H, Hedges LV. Research synthesis as a scientific process. In: Cooper H, Hedges L, Valentine J, editors. *The Handbook of Research Synthesis and Meta-Analysis*. New York: Russell Sage Foundation; 2009:3-16.
71. Pastor DA, Lazowski RA. On the multilevel nature of meta-analysis: a tutorial, comparison of software programs, and discussion of analytic choices. *Multivariate Behav Res* 2018;53(1):74-89. [doi: [10.1080/00273171.2017.1365684](https://doi.org/10.1080/00273171.2017.1365684)] [Medline: [28952787](https://pubmed.ncbi.nlm.nih.gov/28952787/)]
72. R Development Core Team. R: A language and environment for statistical computing. *R Found Stat Comput* 2016.
73. Viechtbauer W. Conducting meta-analyses in R with the metafor package. *J Stat Soft* 2010;36(3). [doi: [10.18637/jss.v036.i03](https://doi.org/10.18637/jss.v036.i03)]

## Abbreviations

**CBT:** cognitive behavioral therapy

**IBI:** internet- and computer-based intervention

**iCBT:** internet-based cognitive behavioral therapy

**PRISMA:** Preferred Reporting Items for Systematic Reviews and Meta-Analyses

**PROSPERO:** International Prospective Register of Systematic Reviews

**RCT:** randomized controlled trial

**REEACT:** Randomised Evaluation of the Effectiveness and Acceptability of Computerised Therapy

*Edited by G Eysenbach; submitted 10.06.19; peer-reviewed by W Hansen, M Yap; comments to author 24.08.19; revised version received 11.10.19; accepted 15.10.19; published 24.03.20.*

*Please cite as:*

*Moshe I, Terhorst Y, Cuijpers P, Cristea I, Pulkki-Råback L, Sander L*

*Three Decades of Internet- and Computer-Based Interventions for the Treatment of Depression: Protocol for a Systematic Review and Meta-Analysis*

*JMIR Res Protoc* 2020;9(3):e14860

URL: <http://www.researchprotocols.org/2020/3/e14860/>

doi: [10.2196/14860](https://doi.org/10.2196/14860)

PMID: [32207695](https://pubmed.ncbi.nlm.nih.gov/32207695/)

©Isaac Moshe, Yannik Terhorst, Pim Cuijpers, Ioana Cristea, Laura Pulkki-Råback, Lasse Sander. Originally published in JMIR Research Protocols (<http://www.researchprotocols.org>), 24.03.2020. This is an open-access article distributed under the terms of the Creative Commons Attribution License (<https://creativecommons.org/licenses/by/4.0/>), which permits unrestricted use, distribution, and reproduction in any medium, provided the original work, first published in JMIR Research Protocols, is properly cited. The complete bibliographic information, a link to the original publication on <http://www.researchprotocols.org>, as well as this copyright and license information must be included.

Protocol

# Efficacy of Functional Foods, Beverages, and Supplements Claiming to Alleviate Air Travel Symptoms: Protocol for a Systematic Review

Virginia Chan<sup>1</sup>, BSc, MND; Margaret Allman-Farinelli<sup>1</sup>, MPhilPH, PhD

Nutrition and Dietetics Group, School of Life and Environmental Science, The University of Sydney, Camperdown, Australia

**Corresponding Author:**

Virginia Chan, BSc, MND

Nutrition and Dietetics Group

School of Life and Environmental Science

The University of Sydney

Charles Perkins Centre

Camperdown, 2006

Australia

Phone: 61 02862224515

Email: [virginia.chan@sydney.edu.au](mailto:virginia.chan@sydney.edu.au)

## Abstract

**Background:** Airline passengers often experience symptoms when travelling on long and ultra-long flights. These range from minor discomforts such as gastrointestinal symptoms to more serious life-threatening clinical conditions such as deep vein thrombosis. The food and supplement industry have responded with a plethora of products that claim to prevent one or more of the physiological or psychological symptoms associated with air travel.

**Objective:** The aim of this literature review is to evaluate the efficacy of functional foods, beverages, and supplements that claim to address the unwanted effects of air travel in healthy adult populations.

**Methods:** This research is a two-stage process. The first step is a scoping review of the functional foods, beverages, and supplements making claims that they lessen or prevent the physical or psychological symptoms associated with commercial air travel. Databases (ie, Medline, Embase, PsycINFO, and Web of Science), gray literature (ie, the flight catering magazines PAX International, APEX, and Onboard Hospitality), and search engines (ie, Google and Bing) will be used to identify products and generate a database. The second stage is a systematic literature review of the evidence supporting any health claims made for such products. The search will be conducted in Medline, Embase, PsycINFO, Cumulative Index to Nursing and Allied Health Literature, and Cochrane Central Register of Controlled Trials. Additionally, gray literature that includes the reference list of studies included in the systematic literature review and scientific articles referenced by the products within our database will be hand searched. Randomized and nonrandomized controlled trials reporting on changes in flight-related physical or cognitive symptoms in healthy adults that were conducted in commercial flight or flight simulation settings will be included. Two authors will independently screen, extract data, and assess the strength of evidence and risk of bias of the studies. The strength of evidence will be judged using the Grading of Recommendations, Assessments, Developments, and Evaluations approach, and the risk of bias will be assessed using the appropriate Cochrane Collaboration tool (Risk of Bias for Randomized Control Trials II or Robins I for Nonrandomized Interventions).

**Results:** The scoping review of available functional foods, beverages, and supplements was conducted from March 6, 2019, to August 31, 2019. The systematic literature review commenced on October 1, 2019. The review is expected to be completed in 2020.

**Conclusions:** The review findings will help consumers and employees of commercial airlines make informed decisions on their use of functional foods and beverages for alleviating air travel-related symptoms.

**International Registered Report Identifier (IRRID):** DERR1-10.2196/16155

(*JMIR Res Protoc* 2020;9(3):e16155) doi:[10.2196/16155](https://doi.org/10.2196/16155)

**KEYWORDS**

aircraft; dietary supplements; functional food; functional beverage; jetlag syndrome; sleep



## Introduction

With the increasing popularity of international air travel, more people are exposed to extended flight conditions. Long (12-16 hours) and ultra-long (16+ hours) range flights [1] have been associated with several physiological and psychological symptoms that can affect both the air travelling public and commercial cabin crews.

Jetlag, the desynchronization of the normal circadian rhythm due to rapid travel through multiple time zones, is perhaps the most iconic condition associated with prolonged flight [2,3]. Typical symptoms of jetlag include fatigue, sleep disruption, hindered capability to perform cognitive and physical tasks, and mood disturbances [3,4]. The severity of these symptoms is related to the number of time zones crossed and the direction of travel, especially for eastward travel over multiple time zones [3-5].

Prolonged flight conditions can also produce physical symptoms. The average cabin air pressure at typical cruising altitudes results in a 35% expansion of gases within the gastrointestinal tract causing the sensation of abdominal distension and bloating [6,7]. Low cabin humidity combined with the diuretic effects of alcohol and caffeinated beverages commonly consumed preflight or in-flight contributes to dehydration [8], dry skin [9], and irritation of the mucosal membranes in the nose and throat [7]. Compromised mucosal membranes and the proximity of passengers may increase passenger susceptibility to upper respiratory tract infections [7,10]. The mildly hypoxic conditions in pressurized cabins combined with dehydration and reduced physical activity increases the risk of developing deep vein thrombosis, pulmonary embolism, and edema [7,8]. Of concern to cabin crews and frequent travelers, the high altitude of flights increases individual's exposure to cosmic radiation and reactive oxygen species [11].

A number of pharmacological and nonpharmacological treatments exist to lessen the symptoms associated with flight, such as light therapy for jetlag [12] and high-efficiency particulate air filters to improve air quality [7,10]. In addition, the food and supplement industries have responded with a plethora of products claiming to reduce or relieve one or more of these physiological or psychological symptoms. These products include melatonin to improve sleep and reduce jetlag, caffeine to address fatigue, herbal extracts to improve immunity or reduce risk of thrombotic events, and various vitamins and minerals for hydration or as protection against DNA damage from cosmic radiation. However, companies may fail to provide evidence from in-flight settings or flight simulations to justify their claims, and an evidence-based approach is required to provide appropriate advice for passengers and produce guidelines for airlines.

This study aims to evaluate the efficacy of functional foods, beverages, and supplements that claim to alleviate the effects of air travel in healthy populations.

## Methods

### Study Design

This study is a two-phase process outlined in Figure 1. The first phase is a scoping review of functional foods, beverages, and supplements that claim to alleviate the physical or cognitive symptoms associated with commercial air travel. This stage will be guided by Arksey & O'Malley's (2007) Scoping Study Methodological Framework [13], and the identified products will form the database. The second stage is a systematic literature review of the evidence surrounding any health claims made by the products in the database. The PRISMA (Preferred Reporting Items for Systematic Review and Meta-Analyses) framework [14] will be used to direct the systematic review process and report the outcomes.

**Figure 1.** Flow diagram of study design. RCT: randomized controlled trial; GRADE: Grading of Recommendations, Assessment, Development and Evaluations; PRISMA: Preferred Reporting Items for Systematic Reviews and Meta-Analysis.

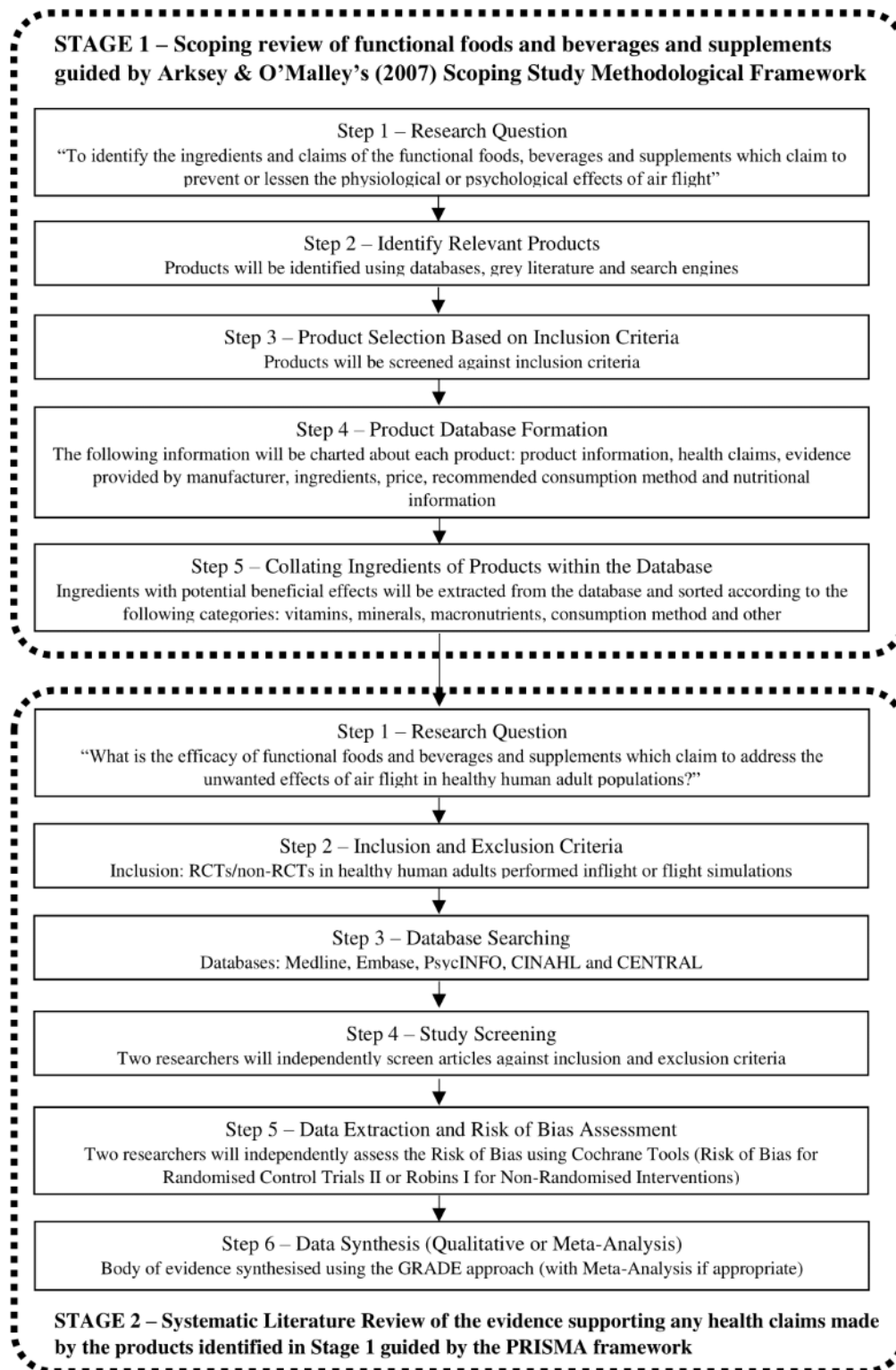

## Scoping Review

### Scoping Review Search Strategy to Identify Relevant Products

The scoping review of available functional foods, beverages, and supplements will be conducted in databases (ie, Medline, Embase, PsycINFO, and Web of Science) and search engines (ie, Google and Bing). Well-known publicly available travel

catering gray literature (ie, PAX International, APEX, and Onboard Hospitality) that includes articles and advertisements of relevant functional foods, beverages, and supplements will also be searched. Search terms will include combinations, truncations, and synonyms of: “drinks”, “beverages”, “food”, “snacks”, “nutrition”, or “supplements” combined with “airplane”, “aviation”, “deep vein thrombosis”, “flight”, “hydration”, “jetlag”, or “sleep”.

### ***Product Inclusion and Exclusion Criteria***

Products identified in the scoping review will be included in the database if they meet any one of the following inclusion criteria.

1. The product is stocked or marketed to airlines, airports, or commercial cabin crews.
2. The product is claimed to be used or developed by commercial cabin crews.
3. There is a scientific publication performing trials of the product in a flight setting or flight simulation.
4. The product is specifically designed for or indicates it can be used in commercial flight settings.

Products will be excluded from the database if they were discontinued at the time of the search.

### ***Product Database Formation***

The following information will be transcribed into Microsoft Excel 2011 (Microsoft, Redmond, WA).

1. Product information including: brand, product name, flavor, serving size, product type, country of origin, parent company, location of procurement, nutrient reference range, website, date of initial product entry, and date of latest entry update
2. Health claims classified into one or more of the following categories: jetlag, fatigue, sleep, cognitive ability, immunity, hydration status, cardiovascular, protection against radiation, inflammation, anxiety, or gastrointestinal symptoms
3. Evidence provided by the manufacturer supporting any claims made will be categorized as: scientific article in flight setting; scientific article not in flight setting; trial of product; food authority; academic research institute, government agency, or nongovernment organization; customer testimonies; medical or academic professionals; generalized statements without evidence; or other
4. Advertised ingredients and full ingredients list
5. Price per serve (AUD) at time of entry
6. Recommended method of consumption
7. Nutritional Information per serve and per 100 g

### ***Collating Ingredients of Products Within the Database***

Active ingredients of functional foods and nutrients will be extracted and sorted according to the following categories: vitamins, minerals, macronutrients, consumption method, and other. Ingredients with possible beneficial effects on symptoms relating to flight will be further examined by a systematic literature review.

## **Systematic Literature Review**

### ***Search Terms***

Search terms will be the ingredients of products within the database. These will be combined with synonyms and truncations of aviation terms such as air travel, aviation, cabin crew, and travel medicine. The Medline Thesaurus MeSH (Medical Subject Headings) term will be refined according to each database. The Scottish Intercollegiate Guidelines Network (SIGN) randomized controlled trial study filter [15] will be

adapted to capture nonrandomized controlled trials and applied to searches conducted within Medline, Embase, and Cumulative Index to Nursing and Allied Health Literature (CINAHL).

### ***Search Strategy***

The databases CINAHL, Cochrane Central Register of Controlled Trials (CENTRAL), Embase, Medline (including PreMedline), and PsycINFO will be searched from inception for studies. Any published scientific articles referenced by products in the database and the reference lists of included studies will be hand searched for additional citations.

### ***Study Eligibility Criteria***

Eligibility criteria for studies have been selected based on PICOS (participants, interventions, comparisons, outcomes, and study designs) standards.

### ***Types of Participants***

The target age group for included studies is adults aged 18 years or older. No animal studies will be included. Participants should be healthy with no pre-existing health conditions that could impact the primary outcome of intervention, such as hematological abnormalities. Studies that involve pregnant women or participants aged 18 years or younger are not eligible for inclusion. There will be no limitations placed on gender or ethnicity.

### ***Types of Interventions***

Intervention must involve administration of a functional food, beverage, or nutritional supplement to participants at any time before, during, or after a commercial flight or flight simulation that is intended to improve the well-being of the participant. No limitations will be placed on length of intervention or follow-up period. Studies that solely involve the use of pharmacological agents (with the exception of melatonin and caffeine) or nonpharmacological treatments other than nutrition such as physical activity will be excluded. Interventions that use a combination of nonpharmacological treatments but also test functional foods, beverages, or nutritional supplements will be eligible for inclusion if the effect of the functional or nutritional products can be isolated.

### ***Types of Comparisons***

Studies must make a comparison between those who received intervention and those who did not receive intervention or were given a placebo, and both groups must have undergone the same in-flight or flight simulation.

### ***Types of Outcomes Measured***

The primary outcome of this systematic literature review is to determine if there is an improvement in the physical or cognitive symptoms associated with air travel between participants that received intervention and the controls. This can be reported using valid qualitative and quantitative measures.

The secondary outcomes that will be investigated are the incidence of toxicity or negative effects within the intervention or control groups, study funding sources, and the prevalence of industry funding.

### **Types of Study Designs**

Studies will be limited to randomized and nonrandomized controlled trials conducted using in-flight or flight simulation settings. All other study types and non-English studies will be excluded. Studies completed under space or military flight conditions will also be excluded, as the conditions of speed and altitude are not comparable to commercial air travel.

### **Study Selection**

Bibliographic records for all papers will be exported into Endnote X9 reference management software (Clarivate Analytics, Philadelphia, PA). After duplicates are removed, the titles and abstracts of studies will be screened against the eligibility criteria and placed into two groups: further review or excluded. The full text of studies classified for further review will be obtained and reviewed again against the eligibility criteria. The reasons for exclusion of studies will be recorded in a PRISMA diagram. Two reviewers will independently complete each step of the process. Any disagreements between the two reviewers will be resolved through discussion. In the instance that a resolution cannot be reached, a third reviewer will be consulted to reach a final decision.

### **Data Extraction**

The data extraction table will be designed using the principles of the PRISMA statement for reporting systematic reviews. The items to be extracted from the included papers are study details (ie, authors, year, country of publication, funding, and affiliations), participants (ie, characteristics, flight and simulation details, inclusion and exclusion criteria, attrition, and blinding), intervention and comparator details (ie, intervention, sample size, length of intervention and follow-up, and retention rate), and outcomes (ie, qualitative and quantitative measures of symptoms associated with flight and adverse effects).

### **Data Analysis**

#### **Reporting of Intervention Outcomes**

A narrative synthesis of findings structured around the nutrients and herbal compounds investigated will be provided. Tests of

heterogeneity between the studies will be conducted using the  $I^2$  statistic. Meta-analysis by nutrients or supplements will be conducted using Stata software provided there is low heterogeneity ( $I^2$  value <40%) between two or more studies [16]. The strength of evidence will be judged using the Grading of Recommendations, Assessment, Development, and Evaluation (GRADE) approach [17].

### **Risk of Bias Assessment**

Two review authors will independently assess the risk of bias of the included studies using the appropriate Cochrane Collaboration tool (Risk of Bias for Randomized Control Trials II or Robins I for Other Non-Randomized Interventions) [18,19]. The body of evidence from studies with a high risk of bias will be interpreted with caution.

### **Results**

The scoping review of available functional foods, beverages, and supplements was conducted from March 6, 2019, to August 31, 2019. The systematic literature review commenced on October 1, 2019. The review is expected to be completed in 2020.

### **Discussion**

There is a lack of valid scientific evidence for the use of foods and nutritional supplements to prevent and manage symptoms and medical conditions arising from long flights. This research employs a combination of both a scoping and traditional systematic literature review to identify the types of products available and examine the evidence surrounding their health claims.

These findings will inform the decision making of commercial airlines, retailers, commercial cabin crews, and the air travelling public around the use of functional foods, beverages, and supplements when flying.

### **Acknowledgments**

The authors would like to thank academic liaison librarian Monica Cooper for her assistance in setting up the database search strategy.

VC is a PhD student funded by the Australian Research Training Program scholarship.

### **Authors' Contributions**

Both authors MAF and VC contributed to design of study. VC is primary author and MAF provided revisions to manuscript.

### **Conflicts of Interest**

MAF has been part of an airline project but has not received any funding for that work. MAF has received funding from NHMRC, ARC, NSW Health, and Cancer Council NSW.

### **References**

1. Lamp A, McCullough D, Chen JMC, Brown RE, Belenky G. Pilot sleep in long-range and ultra-long-range commercial flights. *Aerosp Med Hum Perform* 2019 Feb 01;90(2):109-115. [doi: [10.3357/AMHP.5117.2019](https://doi.org/10.3357/AMHP.5117.2019)] [Medline: [30670120](https://pubmed.ncbi.nlm.nih.gov/30670120/)]
2. Herxheimer A, Waterhouse J. The prevention and treatment of jet lag. *BMJ* 2003 Feb 08;326(7384):296-297 [FREE Full text] [doi: [10.1136/bmj.326.7384.296](https://doi.org/10.1136/bmj.326.7384.296)] [Medline: [12574022](https://pubmed.ncbi.nlm.nih.gov/12574022/)]
3. Choy M, Salbu RL. Jet lag: current and potential therapies. *P T* 2011 Apr;36(4):221-231 [FREE Full text] [Medline: [21572778](https://pubmed.ncbi.nlm.nih.gov/21572778/)]
4. Waterhouse J, Reilly T, Atkinson G, Edwards B. Jet lag: trends and coping strategies. *Lancet* 2007 Mar 31;369(9567):1117-1129. [doi: [10.1016/S0140-6736\(07\)60529-7](https://doi.org/10.1016/S0140-6736(07)60529-7)] [Medline: [17398311](https://pubmed.ncbi.nlm.nih.gov/17398311/)]
5. Herxheimer A. Jet lag. *BMJ Clin Evid* 2014 Apr 29;2014:2303. [doi: [10.1016/b978-0-12-385157-4.00557-1](https://doi.org/10.1016/b978-0-12-385157-4.00557-1)] [Medline: [24780537](https://pubmed.ncbi.nlm.nih.gov/24780537/)]
6. Hinninghofen H, Musial F, Kowalski A, Enck P. Gastric emptying effects of dietary fiber during 8 hours at two simulated cabin altitudes. *Aviat Space Environ Med* 2006 Feb;77(2):121-123. [Medline: [16491579](https://pubmed.ncbi.nlm.nih.gov/16491579/)]
7. DeHart RL. Health issues of air travel. *Annu Rev Public Health* 2003 Oct 23;24:133-151. [doi: [10.1146/annurev.publhealth.24.100901.140853](https://doi.org/10.1146/annurev.publhealth.24.100901.140853)] [Medline: [12428033](https://pubmed.ncbi.nlm.nih.gov/12428033/)]
8. Cruickshank JM, Gorlin R, Jennett B. Air travel and thrombotic episodes: the economy class syndrome. *Lancet* 1988 Aug 27;2(8609):497-498. [doi: [10.1016/s0140-6736\(88\)90134-1](https://doi.org/10.1016/s0140-6736(88)90134-1)] [Medline: [2900413](https://pubmed.ncbi.nlm.nih.gov/2900413/)]
9. Guéhenneux S, Gardinier S, Morizot F, Le Fur I, Tschachler E. Skin surface hydration decreases rapidly during long distance flights. *Skin Res Technol* 2012 May;18(2):238-240. [doi: [10.1111/j.1600-0846.2011.00560.x](https://doi.org/10.1111/j.1600-0846.2011.00560.x)] [Medline: [22092950](https://pubmed.ncbi.nlm.nih.gov/22092950/)]
10. Mangili A, Gendreau MA. Transmission of infectious diseases during commercial air travel. *Lancet* 2005 Mar;365(9463):989-996. [doi: [10.1016/S0140-6736\(05\)71089-8](https://doi.org/10.1016/S0140-6736(05)71089-8)] [Medline: [15767002](https://pubmed.ncbi.nlm.nih.gov/15767002/)]
11. Silverman D, Gendreau M. Medical issues associated with commercial flights. *Lancet* 2009 Jun 13;373(9680):2067-2077. [doi: [10.1016/S0140-6736\(09\)60209-9](https://doi.org/10.1016/S0140-6736(09)60209-9)] [Medline: [19232708](https://pubmed.ncbi.nlm.nih.gov/19232708/)]
12. Bin YS, Postnova S, Cistulli PA. What works for jetlag? A systematic review of non-pharmacological interventions. *Sleep Med Rev* 2019 Feb;43:47-59. [doi: [10.1016/j.smrv.2018.09.005](https://doi.org/10.1016/j.smrv.2018.09.005)] [Medline: [30529430](https://pubmed.ncbi.nlm.nih.gov/30529430/)]
13. Arksey H, O'Malley L. Scoping studies: towards a methodological framework. *International Journal of Social Research Methodology* 2005;8(1):19-32. [doi: [10.1080/1364557032000119616](https://doi.org/10.1080/1364557032000119616)]
14. Moher D, Liberati A, Tetzlaff J, Altman DG. Preferred reporting items for systematic reviews and meta-analyses: the PRISMA statement. *BMJ* 2009;339:b2535 [FREE Full text] [Medline: [19622551](https://pubmed.ncbi.nlm.nih.gov/19622551/)]
15. Scottish Intercollegiate Guidelines Network (SIGN). Health Care Improvement Scotland. Search Filters URL: <https://www.sign.ac.uk/search-filters.html> [accessed 2019-09-09]
16. Guyatt GH, Oxman AD, Vist GE, Kunz R, Falck-Ytter Y, Alonso-Coello P, et al. GRADE: an emerging consensus on rating quality of evidence and strength of recommendations. *BMJ* 2008 Apr 26;336(7650):924-926 [FREE Full text] [doi: [10.1136/bmj.39489.470347.AD](https://doi.org/10.1136/bmj.39489.470347.AD)] [Medline: [18436948](https://pubmed.ncbi.nlm.nih.gov/18436948/)]
17. Higgins J, Thomas J, Chandler J. 2019. *Cochrane Handbook for Systematic Reviews of Interventions* version 6.0 2019 Sep 20 [FREE Full text] [doi: [10.1002/9781119536604](https://doi.org/10.1002/9781119536604)]
18. Higgins JPT, Altman DG, Gøtzsche PC, Juni P, Moher D, Oxman AD, et al. The Cochrane Collaboration's tool for assessing risk of bias in randomised trials. *BMJ* 2011;343:d5928 [FREE Full text] [Medline: [22008217](https://pubmed.ncbi.nlm.nih.gov/22008217/)]
19. Sterne JA, Hernán MA, Reeves BC, Savović J, Berkman ND, Viswanathan M, et al. ROBINS-I: a tool for assessing risk of bias in non-randomised studies of interventions. *BMJ* 2016 Oct 12;355:i4919 [FREE Full text] [Medline: [27733354](https://pubmed.ncbi.nlm.nih.gov/27733354/)]

## Abbreviations

**CENTRAL:** Cochrane Central Register of Controlled Trials

**CINAHL:** Cumulative Index to Nursing and Allied Health Literature

**GRADE:** Grading of Recommendations, Assessment, Development and Evaluations

**MeSH:** Medical Subject Headings

**PICOS:** participants, interventions, comparisons, outcomes, and study design

**PRISMA:** Preferred Reporting Items for Systematic Reviews and Meta-Analysis

**SIGN:** Scottish Intercollegiate Guidelines Network

*Edited by G Eysenbach; submitted 06.09.19; peer-reviewed by G Molina Recio, V Whitelock; comments to author 05.12.19; revised version received 08.01.20; accepted 14.01.20; published 27.03.20.*

*Please cite as:*

*Chan V, Allman-Farinelli M*

*Efficacy of Functional Foods, Beverages, and Supplements Claiming to Alleviate Air Travel Symptoms: Protocol for a Systematic Review*

*JMIR Res Protoc 2020;9(3):e16155*

*URL: <http://www.researchprotocols.org/2020/3/e16155/>*

*doi: [10.2196/16155](https://doi.org/10.2196/16155)*

*PMID: [32217495](https://pubmed.ncbi.nlm.nih.gov/32217495/)*

©Virginia Chan, Margaret Allman-Farinelli. Originally published in JMIR Research Protocols (<http://www.researchprotocols.org>), 27.03.2020. This is an open-access article distributed under the terms of the Creative Commons Attribution License (<https://creativecommons.org/licenses/by/4.0/>), which permits unrestricted use, distribution, and reproduction in any medium, provided the original work, first published in JMIR Research Protocols, is properly cited. The complete bibliographic information, a link to the original publication on <http://www.researchprotocols.org>, as well as this copyright and license information must be included.

Protocol

# Internet of Things–Enabled Technologies for Weight Management in Children and Adolescents: Protocol for a Systematic Review

Ching Lam<sup>1</sup>, MEng; Madison Milne-Ives<sup>1</sup>, BA, MSc; Michelle Helena Van Velthoven<sup>1</sup>, BSc, MSc, PhD; Edward Meinert<sup>1,2</sup>, MA, MSc, MBA, MPA, PhD

<sup>1</sup>Digitally Enabled Population Health Research Group, Department of Paediatrics, University of Oxford, Oxford, United Kingdom

<sup>2</sup>Department of Primary Care and Public Health, Imperial College London, United Kingdom

**Corresponding Author:**

Edward Meinert, MA, MSc, MBA, MPA, PhD  
Digitally Enabled Population Health Research Group  
Department of Paediatrics  
University of Oxford  
Oxford  
United Kingdom  
Phone: 44 7824446808  
Email: [e.meinert14@imperial.ac.uk](mailto:e.meinert14@imperial.ac.uk)

## Abstract

**Background:** Childhood obesity is a serious global issue, leading to increased medical spending on obesity-related diseases such as cardiovascular diseases and diabetes. There is a need for health care services that link health behavior to risk factors, such as diet and physical activity, and that provide better advice and feedback to users, which Internet of Things–enabled technologies could facilitate.

**Objective:** The objective of the systematic review will be to identify available Internet of Things–enabled technologies for weight management of children and adolescents (users younger than 18 years). It will also aim to understand the use, effectiveness, and feasibility of these technologies.

**Methods:** We will search the Medline, PubMed, Web of Science, Scopus, ProQuest Central, and IEEE Xplore Digital Library databases for studies published after 2010, using a combination of keywords and subject headings related to health activity tracking, youth, and Internet of Things. In addition, a Google search to identify grey literature will be conducted. Two authors will independently screen the titles and abstracts identified from the search and accept or reject the studies according to the study inclusion criteria. Any discrepancies will then be discussed and resolved. The quality of the included studies will be assessed using the Critical Appraisal Skills Programme (CASP) checklists. Data from included studies will be extracted into a predesigned form to identify the types of devices or apps, Internet of Things applications, and health outcomes related to weight management.

**Results:** A preliminary search on Medline returned 484 results. The publication of the final systematic review is expected in mid-2020.

**Conclusions:** The effectiveness and feasibility of physical activity trackers and consumer wearables for different patient groups have been well reviewed, but there are currently no published reviews that look into these technologies in the wider Internet of Things context. This review aims to address this gap by examining Internet of Things–enabled technologies that are designed for youth weight management and thus inform further research and clinical studies to reduce childhood obesity.

**International Registered Report Identifier (IRRID):** PRR1-10.2196/16930

(*JMIR Res Protoc* 2020;9(3):e16930) doi:[10.2196/16930](https://doi.org/10.2196/16930)

**KEYWORDS**

Internet of Things; IoT; childhood obesity; wearables; physical activity tracking

## Introduction

### Background

Childhood obesity and related costs are increasing worldwide [1-3]. It has been shown that the majority of children with obesity remained obese in adulthood, resulting in significant health care costs [4]. Promoting better diet and regular physical activities [5] can help prevent childhood obesity and thus reduce the occurrence of obesity-related metabolic and cardiovascular diseases [6], and in turn reduce health care costs.

Management of childhood obesity usually involves patient lifestyle counseling [7], but face-to-face counseling can be expensive and difficult for patients in rural areas [5]. There is a growing emphasis on patient-centered health care, where care extends beyond the hospital and is “respectful of and responsive to individual patient preferences, needs, values, and ensuring that patient values guide all clinical decisions” [8]. A promising solution for patient-centered care is the deployment of connected health technologies for remote diagnosis, monitoring, and treatment and patient self-care and support [9,10]. The tracking

of physical activity has been studied extensively since the 2000s [11]. It is only in the previous 5 years that wearables, such as wristwatches with activity sensors, have become sophisticated enough to provide measures beyond steps, distance, calories, and sleep. For example, wearables can now measure activity minutes, heart rate, and goal and target-oriented designs [12]. These advances in wearables allow more accurate tracking of physical activities and provide greater insight into the type and form of physical activity undertaken by the user, such as exercise intensity and metabolic rate [13].

The use of these wearables can further be enhanced through integration with the Internet of Things (IoT) [14]. Since the advent of IoT in 1999 [15], IoT-enabled devices and networks have been applied to a range of applications including smart cities [16], virtual power plants [17], and health care [18,19]. In the health care setting, IoT-enabled devices—technologies that are connected to a network—can give accurate and real-time feedback that can generate health data to improve understanding of user behavior and personalize treatment regimes. Acampora et al [20] surveyed the applications of IoT in health care and identified six main applications in health care (Table 1).

**Table 1.** Summary applications of Internet of Things-enabled technologies in health care.

Application	Goal
Health monitoring, behavioral monitoring, emergency detection	Sensor networks for physiological measures (electrocardiogram, electroencephalogram, etc), health behaviors (such as physical activity) and hazard detection (such as falls)
Assisted living	Smart environments are created to support patients and older adults in their daily lives
Therapy and rehabilitation	Remote and autonomous rehabilitation service provision
Persuasive well-being	Motivate users to adopt a healthier lifestyle
Emotional well-being	Analyze emotions and improve mental well-being of users
Smart hospitals	Improve communication among hospitals

Technologies that track physical activity are widely used in health care applications. Previous studies have reviewed different applications of IoT and non-IoT physical activity trackers for various patient groups, including patients with rheumatic and musculoskeletal diseases [21], epilepsy, Parkinson, patients who have had a stroke [22], working-age women [23], people with serious mental illness [24], obese adults [25], and children [26,27]. These wearable activity trackers have generally shown significant effectiveness in increasing physical activity in the short-term [28], but there are still relatively few studies justifying their long term effectiveness [29]. Furthermore, long-term user adherence remains challenging [30].

Most systematic reviews on physical activity tracking and weight management in children were published several years ago. However, one recent review examined the feasibility and effectiveness of wearable activity trackers for young people (5-19 years old) [27]. Overall, they found that measures of effectiveness were mostly positive but nonsignificant. However, this review included any type of wearable activity tracker and did not focus on IoT.

With regard to user perspectives of mobile health interventions for weight management, it was found that user acceptance of trackers can vary greatly depending on their age group [31,32].

In addition, although the data from wearables can be a valuable source of data for diagnosis and patient monitoring, they are oftentimes not standardized or validated, which limits their clinical significance in supporting clinical decision making [22,33].

### Objectives

There is a gap in the literature regarding children and adolescent’s use of digital weight management technologies that are connected to a wider network. Currently, no studies focusing on the wider context of IoT-enabled technologies for weight management in children and adolescents have been published. Previously published reviews have focused on elements of this (ie, weight management in children and adolescents, the use of IoT in weight management technologies), but none have examined the intersection. This review will aim to understand how IoT-enabled technologies designed for youth, such as physical activity trackers and weight management apps, fit in the wider IoT context, how data obtained through these devices can improve health care delivery, and whether these address privacy concerns by considering regulations. Specifically, the review aims to answer the following questions:



1. What IoT-enabled solutions are used for weight management and physical activity encouragement in children and adolescents (<18 years old)?
2. How are the data collected with IoT-enabled solutions analyzed, and how do the technologies connect and contribute to the wider IoT ecosystem?
3. What are the ethical and regulatory barriers in implementing these technologies, especially with regard to data sharing and privacy?
4. What are the effectiveness measures used and reported by researchers?

## Methods

### Protocol

This protocol is developed in accordance with the Preferred Reporting Items for Systematic Reviews and Meta-Analyses

**Table 2.** Search terms.

Theme	MeSH <sup>a</sup> terms <sup>b</sup>	Search terms
Health activity–tracking device	Fitness Trackers	electronic track* OR (electronic activ* AND track*) OR (electronic activ* AND monitor*) OR electronic fitness track* OR fitness track* OR (wearable AND track*) OR wearable OR sens*
Weight management	Weight Reduction, Body Mass Index	(Weight AND (manag* OR monitor* OR reduc* OR loss OR maint*)) OR (“body mass index” OR BMI) OR diet OR obes*
Youth	Pediatrics, Child, Adolescent	Child* OR teen* OR youth OR paed* OR ped* OR adolescent* OR young*
Internet of Things	N/A <sup>c</sup>	IoT OR Internet of things OR connected health OR digital health OR mobile health OR mhealth OR Bluetooth OR wireless OR application processing interface OR API

<sup>a</sup>MeSH: Medical Subject Headings.

<sup>b</sup>MeSH terms were included in the search terms and are only identified separately in this table to describe which search terms were MeSH terms.

<sup>c</sup>N/A: not applicable.

### Eligibility Criteria

The study was defined as follows using the PICO (population, intervention, comparator, outcomes) model:

- Population: Children and adolescents younger than 18 who have interacted with IoT-enabled technologies for weight management, physical activity tracking, and encouragement of a healthy lifestyle.
- Intervention: Wearable IoT-enabled weight management and tracking technologies (eg, physical activity tracker, food tracker, sleep tracker) and other physical activity or dietary interventions designed to help young people lose or maintain weight.
- Comparator: Studies with and without a comparator will be included.
- Outcomes: This study will provide information on (1) the available weight management technologies and products for young people (designed for users below the age of 18), (2) the reported effectiveness of these technologies and the measures used to assess them, and (3) the benefits and limitations of each of these technologies reported by the studies.

The inclusion and exclusion criteria for the study can be found in [Textbox 1](#).

Protocols (PRISMA-P) statement [34] and the systematic review to be executed based on this protocol will also be conducted in accordance with PRISMA.

### Search

We will search Medline, Pubmed, Web of Science, Scopus, ProQuest Central, Engineering Village Compendex, and the IEEE Xplore Digital Library for studies published after 2010 using a combination of keywords and subject headings related to health activity tracking, youth, and IoT ([Table 2](#)). The search string will be constructed in this format: (Health activity tracking) AND (Youth) AND (IoT). Additionally, a Google search will be used to identify gray literature. A sample search conducted in Medline can be found in [Multimedia Appendix 1](#).

### Study Records

#### *Data Management and Selection Process*

All search results will be exported into a Mendeley library and duplicates will be removed. Two authors (CL and MM-I) will independently screen the titles and abstracts identified from the search and accept or reject the studies according to the study inclusion and exclusion criteria. Any discrepancies will then be discussed and resolved. The full texts will be downloaded for the selected studies and analyzed to determine eligibility. Where there is disagreement in either the screening or full-text analysis stages, a third reviewer will be consulted until consensus is reached.

#### *Data Extraction*

One reviewer will extract data from the included studies, which will be validated by a second reviewer. Data from eligible publications will be extracted into a predesigned form to identify the types of devices or apps, IoT architecture employed, effectiveness for youth weight management, and relevant ethics and regulations if mentioned ([Textbox 2](#)). The form was custom-built to reflect reported items identified in a preliminary search of the literature that were relevant to the stated research questions.

**Textbox 1.** Study inclusion and exclusion criteria.**Inclusion criteria**

- English publications
- Studies published between 2010 (year of first published study identified by Ridgers et al for wearable activity trackers for youth [27]) and present
- Studies that describe a wearable device or mobile app for health activity tracking connected to a wider network (including internet and other networks beyond the standalone device)
- Health activity tracking and other weight management devices for young people that have data analysis functionalities connected to a network
- Studies that describes the data analysis process and how data is connected to the wider network

**Exclusion criteria**

- Studies that do not describe weight management intervention
- Studies that describe devices or mobile apps that are not connected to a wider network/platform for data analysis
- Health activity tracking devices that are not connected to a network beyond simple data storage
- Studies that are not focused on children or adolescents (below 18 years of age)

**Textbox 2.** Data extraction by theme.**Background information of study**

- Year
- Country
- Target patient age group
- Test sample size
- Trial type
- Length of study
- Scientific theory

**Sensing layer**

- Product
- Type of device (eg, mobile app, wearable tracker)
- Sensor type
- Data collected (eg, activity, food intake, heart rate, sleep)

**Networking layer**

- Data transfer method

**Service/interface layer**

- What user needs does the product aim to satisfy
- Stakeholders (if identified)
- Data analysis methods

**Effectiveness**

- Researcher-reported effectiveness measures and outcomes (if any)

**Ethics and governance**

- Mention of ethics
- Mention of regulation

## Data Analysis

As the number of studies are expected to be limited, the analysis will be qualitative, focusing on how existing technologies interact with IoT and connect to the wider internet.

## Quality Appraisal

Two reviewers will independently review the identified randomized controlled trials using the risk of bias tool developed by the Cochrane Collaboration [35]. The quality of other included studies and systematic reviews will be assessed using relevant Critical Appraisal Skills Programme (CASP) checklists (eg, CASP checklist for randomized controlled trials, CASP checklist for systematic review) [36]. As we do not expect a large number of studies to meet the inclusion criteria, risk of bias and quality will be reported, but no studies will be removed.

## Results

This study aims to identify the types of IoT-enabled technologies used for weight management of children and adolescents and identify the benefits, effectiveness, and limitations of each of these technologies. A sample search conducted on PubMed returned 592 results (search string and results can be found in Appendix 1). The results will inform future development of

weight management technologies for children and adolescents to reduce the cost burden of childhood obesity on health care systems. Full results will be published mid-2020.

## Discussion

Although wearables and apps for health activity management have been well-reviewed, their integration with the wider IoT network represents a gap in the knowledge for improving patient-centered health care. This systematic review will allow the health care and app development community to better understand how current technologies interact with the internet and provide insights for future IoT-enabled technology development for children and adolescents. The results of this work will inform future development of weight management technologies for young people. A potential limitation of this review is that studies of IoT devices might overrepresent children and adolescents from high socio-economic status, if the devices were preowned and not provided for the study.

This systematic review protocol will be executed within the next 12 months and the review will be published in a peer-reviewed journal to inform future developments in IoT-enabled childhood obesity management technologies.

## Acknowledgments

CL, MM-I, MH, and EM are supported by grants from EIT Health (grant #18654) and a Promoting the Internet of Things via Collaborations between HEIS and Industry (PITCH-IN) grant.

## Authors' Contributions

CL and EM conceptualized and designed the review protocol. CL drafted and finalized the protocol with suggested revisions from MM-I, EM and MH.

## Conflicts of Interest

None declared.

Multimedia Appendix 1

Initial search results.

[[DOCX File, 14 KB - resprot\\_v9i3e16930\\_app1.docx](#)]

## References

1. Thorpe KE, Florence CS, Howard DH, Joski P. The impact of obesity on rising medical spending. *Health Aff (Millwood)* 2004;Suppl Web Exclusives:W4-480. [doi: [10.1377/hlthaff.w4.480](https://doi.org/10.1377/hlthaff.w4.480)] [Medline: [15496437](https://pubmed.ncbi.nlm.nih.gov/15496437/)]
2. Cawley J. The economics of childhood obesity. *Health Aff (Millwood)* 2010;29(3):364-371. [doi: [10.1377/hlthaff.2009.0721](https://doi.org/10.1377/hlthaff.2009.0721)] [Medline: [20194974](https://pubmed.ncbi.nlm.nih.gov/20194974/)]
3. Ramachandran A, Snehalatha C. Rising burden of obesity in Asia. *J Obes* 2010;2010 [FREE Full text] [doi: [10.1155/2010/868573](https://doi.org/10.1155/2010/868573)] [Medline: [20871654](https://pubmed.ncbi.nlm.nih.gov/20871654/)]
4. Sonntag D, Ali S, De Bock F. Lifetime indirect cost of childhood overweight and obesity: A decision analytic model. *Obesity (Silver Spring)* 2016 Jan 06;24(1):200-206 [FREE Full text] [doi: [10.1002/oby.21323](https://doi.org/10.1002/oby.21323)] [Medline: [26638187](https://pubmed.ncbi.nlm.nih.gov/26638187/)]
5. Nelson JM, Vos MB, Walsh SM, O'Brien LA, Welsh JA. Weight management-related assessment and counseling by primary care providers in an area of high childhood obesity prevalence: current practices and areas of opportunity. *Child Obes* 2015 Apr;11(2):194-201 [FREE Full text] [doi: [10.1089/chi.2014.0052](https://doi.org/10.1089/chi.2014.0052)] [Medline: [25585234](https://pubmed.ncbi.nlm.nih.gov/25585234/)]
6. Rowland T. Physical activity and clustered cardiovascular risk in children: a cross-sectional study (The European Youth Heart Study). *Yearbook of Sports Medicine* 2007 Jan;2007:109-110. [doi: [10.1016/s0162-0908\(08\)70100-4](https://doi.org/10.1016/s0162-0908(08)70100-4)]

7. Retat L, Pimpin L, Webber L, Jaccard A, Lewis A, Tearne S, et al. Screening and brief intervention for obesity in primary care: cost-effectiveness analysis in the BWEL trial. *Int J Obes (Lond)* 2019 Oct;43(10):2066-2075 [FREE Full text] [doi: [10.1038/s41366-018-0295-7](https://doi.org/10.1038/s41366-018-0295-7)] [Medline: [30705390](https://pubmed.ncbi.nlm.nih.gov/30705390/)]
8. Baker A. *Crossing the Quality Chasm: A New Health System for the 21st Century*. London: BMJ; Nov 17, 2001.
9. Kvedar J, Coye MJ, Everett W. Connected health: a review of technologies and strategies to improve patient care with telemedicine and telehealth. *Health Aff (Millwood)* 2014 Feb;33(2):194-199. [doi: [10.1377/hlthaff.2013.0992](https://doi.org/10.1377/hlthaff.2013.0992)] [Medline: [24493760](https://pubmed.ncbi.nlm.nih.gov/24493760/)]
10. Mulgrew KW, Shaikh U, Nettiksimmons J. Comparison of parent satisfaction with care for childhood obesity delivered face-to-face and by telemedicine. *Telemed J E Health* 2011 Jun;17(5):383-387. [doi: [10.1089/tmj.2010.0153](https://doi.org/10.1089/tmj.2010.0153)] [Medline: [21492028](https://pubmed.ncbi.nlm.nih.gov/21492028/)]
11. Telama R. Tracking of physical activity from childhood to adulthood: a review. *Obes Facts* 2009;2(3):187-195 [FREE Full text] [doi: [10.1159/000222244](https://doi.org/10.1159/000222244)] [Medline: [20054224](https://pubmed.ncbi.nlm.nih.gov/20054224/)]
12. Evenson KR, Goto MM, Furberg RD. Systematic review of the validity and reliability of consumer-wearable activity trackers. *Int J Behav Nutr Phys Act* 2015 Dec 18;12:159 [FREE Full text] [doi: [10.1186/s12966-015-0314-1](https://doi.org/10.1186/s12966-015-0314-1)] [Medline: [26684758](https://pubmed.ncbi.nlm.nih.gov/26684758/)]
13. Dooley EE, Golaszewski NM, Bartholomew JB. Estimating accuracy at exercise intensities: a comparative study of self-monitoring heart rate and physical activity wearable devices. *JMIR Mhealth Uhealth* 2017 Mar 16;5(3):e34 [FREE Full text] [doi: [10.2196/mhealth.7043](https://doi.org/10.2196/mhealth.7043)] [Medline: [28302596](https://pubmed.ncbi.nlm.nih.gov/28302596/)]
14. Hiremath S, Yang G, Mankodiya K. Wearable internet of things: concept, architectural components and promises for person-centered healthcare. *MOBIHEALTH* 2014:304-307. [doi: [10.4108/icst.mobihealth.2014.257440](https://doi.org/10.4108/icst.mobihealth.2014.257440)]
15. Ashton K. *RFID Journal*. 2009 Jun 22. That "internet of things" thing: in the real world, things matter more than ideas URL: <http://www.rfidjournal.com/articles/view?4986>
16. Petrolo R, Loscrì V, Mitton N. Towards a smart city based on cloud of things, a survey on the smart city vision and paradigms. *Trans. Emerging Tel. Tech* 2015 Mar 09;28(1):e2931 [FREE Full text] [doi: [10.1002/ett.2931](https://doi.org/10.1002/ett.2931)]
17. Othman M, Hegazy Y, Abdelaziz A. Optimal operation of virtual power plant in unbalanced distribution networks. *Electric Power Components and Systems* 2016 Aug 15;44(14):1620-1630 [FREE Full text] [doi: [10.1080/15325008.2016.1183728](https://doi.org/10.1080/15325008.2016.1183728)]
18. Ud Din I, Guizani M, Hassan S, Kim B, Khurram Khan M, Atiquzzaman M, et al. The internet of things: a review of enabled technologies and future challenges. *IEEE Access* 2019;7:7606-7640. [doi: [10.1109/ACCESS.2018.2886601](https://doi.org/10.1109/ACCESS.2018.2886601)]
19. Dimitrov DV. Medical internet of things and big data in healthcare. *Healthc Inform Res* 2016 Jul;22(3):156-163 [FREE Full text] [doi: [10.4258/hir.2016.22.3.156](https://doi.org/10.4258/hir.2016.22.3.156)] [Medline: [27525156](https://pubmed.ncbi.nlm.nih.gov/27525156/)]
20. Acampora G, Cook DJ, Rashidi P, Vasilakos AV. A survey on ambient intelligence in health care. *Proc IEEE Inst Electr Electron Eng* 2013 Dec 01;101(12):2470-2494 [FREE Full text] [doi: [10.1109/JPROC.2013.2262913](https://doi.org/10.1109/JPROC.2013.2262913)] [Medline: [24431472](https://pubmed.ncbi.nlm.nih.gov/24431472/)]
21. Davergne T, Pallot A, Dechartres A, Fautrel B, Gossec L. Use of wearable activity trackers to improve physical activity behavior in patients with rheumatic and musculoskeletal diseases: a systematic review and meta-analysis. *Arthritis Care Res (Hoboken)* 2019 Jun;71(6):758-767. [doi: [10.1002/acr.23752](https://doi.org/10.1002/acr.23752)] [Medline: [30221489](https://pubmed.ncbi.nlm.nih.gov/30221489/)]
22. Johansson D, Malmgren K, Alt Murphy M. Wearable sensors for clinical applications in epilepsy, Parkinson's disease, and stroke: a mixed-methods systematic review. *J Neurol* 2018 Aug;265(8):1740-1752 [FREE Full text] [doi: [10.1007/s00415-018-8786-y](https://doi.org/10.1007/s00415-018-8786-y)] [Medline: [29427026](https://pubmed.ncbi.nlm.nih.gov/29427026/)]
23. Reed J, Prince S, Elliott C, Mullen K, Tulloch H, Hiremath S, et al. Impact of workplace physical activity interventions on physical activity and cardiometabolic health among working-age women: a systematic review and meta-analysis. *Circ Cardiovasc Qual Outcomes* 2017 Feb;10(2). [doi: [10.1161/CIRCOUTCOMES.116.003516](https://doi.org/10.1161/CIRCOUTCOMES.116.003516)] [Medline: [28228457](https://pubmed.ncbi.nlm.nih.gov/28228457/)]
24. Naslund JA, Aschbrenner KA, Bartels SJ. Wearable devices and smartphones for activity tracking among people with serious mental illness. *Ment Health Phys Act* 2016 Mar;10:10-17 [FREE Full text] [doi: [10.1016/j.mhpa.2016.02.001](https://doi.org/10.1016/j.mhpa.2016.02.001)] [Medline: [27134654](https://pubmed.ncbi.nlm.nih.gov/27134654/)]
25. Park S, Hwang J, Choi Y. Effect of mobile health on obese adults: a systematic review and meta-analysis. *Healthc Inform Res* 2019 Jan;25(1):12-26 [FREE Full text] [doi: [10.4258/hir.2019.25.1.12](https://doi.org/10.4258/hir.2019.25.1.12)] [Medline: [30788177](https://pubmed.ncbi.nlm.nih.gov/30788177/)]
26. Jones RA, Hinkley T, Okely AD, Salmon J. Tracking physical activity and sedentary behavior in childhood: a systematic review. *Am J Prev Med* 2013 Jun;44(6):651-658. [doi: [10.1016/j.amepre.2013.03.001](https://doi.org/10.1016/j.amepre.2013.03.001)] [Medline: [23683983](https://pubmed.ncbi.nlm.nih.gov/23683983/)]
27. Ridgers ND, McNarry MA, Mackintosh KA. Feasibility and effectiveness of using wearable activity trackers in youth: a systematic review. *JMIR Mhealth Uhealth* 2016 Nov 23;4(4):e129 [FREE Full text] [doi: [10.2196/mhealth.6540](https://doi.org/10.2196/mhealth.6540)] [Medline: [27881359](https://pubmed.ncbi.nlm.nih.gov/27881359/)]
28. Gal R, May AM, van Overmeeren EJ, Simons M, Monninkhof EM. The effect of physical activity interventions comprising wearables and smartphone applications on physical activity: a systematic review and meta-analysis. *Sports Med Open* 2018 Sep 03;4(1):42 [FREE Full text] [doi: [10.1186/s40798-018-0157-9](https://doi.org/10.1186/s40798-018-0157-9)] [Medline: [30178072](https://pubmed.ncbi.nlm.nih.gov/30178072/)]
29. Fawcett E, Brindley D, Meinert E. Long-term weight management using wearable technology in overweight and obese adults: a systematic review. *JMIR mHealth uHealth* 2019 Dec 16 [FREE Full text] [doi: [10.2196/13461](https://doi.org/10.2196/13461)]
30. Brickwood K, Watson G, O'Brien J, Williams AD. Consumer-based wearable activity trackers increase physical activity participation: systematic review and meta-analysis. *JMIR Mhealth Uhealth* 2019 Apr 12;7(4) [FREE Full text] [doi: [10.2196/11819](https://doi.org/10.2196/11819)] [Medline: [30977740](https://pubmed.ncbi.nlm.nih.gov/30977740/)]

31. Hu R, van Velthoven MH, Meinert E. Perspectives of people who are overweight and obese on using wearable technology for weight management: systematic review. *JMIR Mhealth Uhealth* 2020 Jan 13;8(1) [[FREE Full text](#)] [doi: [10.2196/12651](https://doi.org/10.2196/12651)] [Medline: [31929104](https://pubmed.ncbi.nlm.nih.gov/31929104/)]
32. Puri A, Kim B, Nguyen O, Stolee P, Tung J, Lee J. User acceptance of wrist-worn activity trackers among community-dwelling older adults: mixed method study. *JMIR Mhealth Uhealth* 2017 Nov 15;5(11):e173 [[FREE Full text](#)] [doi: [10.2196/mhealth.8211](https://doi.org/10.2196/mhealth.8211)] [Medline: [29141837](https://pubmed.ncbi.nlm.nih.gov/29141837/)]
33. Piwek L, Ellis DA, Andrews S, Joinson A. The rise of consumer health wearables: promises and barriers. *PLoS Med* 2016 Feb;13(2):e1001953 [[FREE Full text](#)] [doi: [10.1371/journal.pmed.1001953](https://doi.org/10.1371/journal.pmed.1001953)] [Medline: [26836780](https://pubmed.ncbi.nlm.nih.gov/26836780/)]
34. Moher D, Shamseer L, Clarke M, Ghersi D, Liberati A, Petticrew M, PRISMA-P Group. Preferred reporting items for systematic review and meta-analysis protocols (PRISMA-P) 2015 statement. *Syst Rev* 2015 Jan 01;4:1 [[FREE Full text](#)] [doi: [10.1186/2046-4053-4-1](https://doi.org/10.1186/2046-4053-4-1)] [Medline: [25554246](https://pubmed.ncbi.nlm.nih.gov/25554246/)]
35. Higgins J, Green S. *Cochrane Handbook For Systematic Reviews Of Interventions*. New Jersey: John Wiley & Sons; 2011.
36. Critical Appraisal Skills Program. 2018. CASP systematical review checklist URL: [https://casp-uk.net/wp-content/uploads/2018/01/CASP-Systematic-Review-Checklist\\_2018.pdf](https://casp-uk.net/wp-content/uploads/2018/01/CASP-Systematic-Review-Checklist_2018.pdf)

## Abbreviations

**CASP:** Critical Appraisal Skills Programme

**IoT:** Internet of Things

**MeSH:** Medical Subject Headings

**PICO:** population, intervention, comparator, outcomes

**PRISMA-P:** Preferred Reporting Items for Systematic Reviews and Meta-Analyses Protocols

*Edited by H Wu, G Eysenbach; submitted 06.11.19; peer-reviewed by B Chaudhry, C Ng, D Dimitrov, S Guness, E Toki, Y Huang; comments to author 28.11.19; revised version received 04.12.19; accepted 11.12.19; published 31.03.20.*

*Please cite as:*

*Lam C, Milne-Ives M, Van Velthoven MH, Meinert E*

*Internet of Things–Enabled Technologies for Weight Management in Children and Adolescents: Protocol for a Systematic Review*  
*JMIR Res Protoc* 2020;9(3):e16930

URL: <https://www.researchprotocols.org/2020/3/e16930>

doi: [10.2196/16930](https://doi.org/10.2196/16930)

PMID: [32229473](https://pubmed.ncbi.nlm.nih.gov/32229473/)

©Ching Lam, Madison Milne-Ives, Michelle Helena Van Velthoven, Edward Meinert. Originally published in *JMIR Research Protocols* (<http://www.researchprotocols.org>), 31.03.2020. This is an open-access article distributed under the terms of the Creative Commons Attribution License (<https://creativecommons.org/licenses/by/4.0/>), which permits unrestricted use, distribution, and reproduction in any medium, provided the original work, first published in *JMIR Research Protocols*, is properly cited. The complete bibliographic information, a link to the original publication on <http://www.researchprotocols.org>, as well as this copyright and license information must be included.

Protocol

# Application of Internet of Things in Cell-Based Therapy Delivery: Protocol for a Systematic Review

Ching Lam<sup>1</sup>, MEng; Michelle Helena van Velthoven<sup>1</sup>, BSc, MSc, PhD; Edward Meinert<sup>1,2</sup>, MA, MSc, MBA, MPA, PhD

<sup>1</sup>Digitally Enabled Preventative Health Research Group, Department of Paediatrics, University of Oxford, Oxford, United Kingdom

<sup>2</sup>Department of Primary Care and Public Health, Imperial College London, London, United Kingdom

**Corresponding Author:**

Edward Meinert, MA, MSc, MBA, MPA, PhD  
Digitally Enabled Preventative Health Research Group  
Department of Paediatrics  
University of Oxford  
John Radcliffe Hospital  
Oxford  
United Kingdom  
Phone: 44 7824446808  
Email: [e.meinert14@imperial.ac.uk](mailto:e.meinert14@imperial.ac.uk)

## Abstract

**Background:** Internet of Things (IoT), or Industry 4.0, represents a smart shift to more interconnected manufacturing processes where individual entities within the supply chain communicate with each other to achieve greater flexibility and responsiveness in general manufacturing and leaner manufacturing to reduce the cost of production. IoT has become instrumental in driving leaner manufacturing and more efficient systems in other industries such as transportation and logistics. Cell-based therapeutic products could potentially transform various diseases; however, the delivery of these products is complex and challenging.

**Objective:** This study aims to understand the applicability of IoT in cell-based product supply chains and delivery.

**Methods:** We will search Medline, EMBASE (OvidSP), Web of Science, Cochrane Library & HEED, Scopus, ACM digital library, INSPEC, ScienceDirect, and the IEEE Xplore Digital Library for studies published after 2008 using a combination of keywords and subject headings related to IoT used in cell therapies. Additionally, a Google search to identify gray literature will be conducted. Two authors will independently screen the titles and abstracts identified from the search and accept or reject the studies according to the study inclusion criteria. Any discrepancies will then be discussed and resolved. The quality of the selected literature will be assessed using the Critical Appraisal Skills Programme systematic review checklist.

**Results:** Data from eligible publications will be abstracted into a predesigned form to map the current and future directions of the technologies, applications, benefits, and challenges in the implementation of IoT in regenerative medicine. This study will be published in a peer-reviewed journal in accordance with the Preferred Reporting Items for Systematic Reviews and Meta-Analyses guidelines. This systematic review will be executed by June 2020, and the completed review will be published in a peer-reviewed journal to inform future developments in IoT application for the delivery of cell-based therapies.

**Conclusions:** This review paper will provide an overview of all technologies available in the area and inspect the current IoT applications in cell-based therapies to identify the benefits, challenges, and future directions of using IoT to allow safe and cost-effective delivery of cell-based therapies.

**International Registered Report Identifier (IRRID):** PRR1-10.2196/16935

(*JMIR Res Protoc* 2020;9(3):e16935) doi:[10.2196/16935](https://doi.org/10.2196/16935)

**KEYWORDS**

internet of things; IoT; childhood obesity; wearables; physical activity tracking

## Introduction

### Background

Internet of Things (IoT) is a concept first proposed by Ashton [1] at a presentation at Procter & Gamble (Cincinnati, Ohio) in 1999. By collecting data from individual things and using these data efficiently to facilitate the exchange of information within the network, material and product flows can be tracked to achieve more accurate and real time visibility of the supply chain, which improves communication between entities and streamlines the different steps in the supply chain.

Over the last two decades, IoT has been successfully implemented in various industries including aerospace, aviation, automotive, telecommunications, medicine and health care, independent living, pharmaceutical, retail, logistics and supply chains, manufacturing, process, environmental, transportation, agricultural and breeding, media and entertainment, recycling, and insurance [2,3]. Various benefits have been realized through the application of IoT. Constant monitoring and real-time data acquisition and analysis lead to benefits such as earlier detection of risks, faster response times, and cost savings. This has a wide range of usages from mine production safety [4] to home health care applications [5]. Usage of radio frequency identification (RFID), sensor technologies, and networking architecture, allows better perception and transmission of underground environment information, which leads to better and more timely decision making and safer mine production. Miniature wearable sensors are used to monitor older adults and patients with chronic conditions in order to allow monitoring beyond the boundaries of hospitals. This improves the standard of health care reducing labor costs by lowering the required amount of contact hours with medical staff. Interoperability from connecting information from one domain to others allows better use of resources [6]. One of the most significant applications is in smart highway systems where sensors and cameras are used to collect traffic information that then feeds into a real-time update of an indicator's operating rules on the highway such as speed limit [7].

A survey of the trends and topics in IoT research conducted by Whitmore et al [8] in 2015 looked into the evidence base available in the IoT research space and identified gaps in literature for specific applications and governance frameworks for the regulation of IoT. The implementation of IoT is generally divided into three layers—the sensing layer, the architecture layer, and the application layer [9]. In the context of cell therapies, which are therapies where whole living cells are administered to patients for treatment of diseases, Harrison et al [10] reviewed the application of fluorescent optical sensors on cell therapy manufacturing, and connecting real-time metabolic measurements to quality attributes of products, which could allow more scalable processes and better quality products. Outside of manufacturing, sensors can also be used for in vivo monitoring postadministration [11].

Technology platforms for facilitating information flow and exchange have been made available by industry and academic partnerships. Vitruvian Networks, for instance, is a partnership

set up by GE Ventures (Menlo Park, California) and Mayo Clinic (Rochester, Minnesota) to make use of biomarkers, cell therapy processes, and clinical outcome data to guide therapy development [12]. IoT allows real-time control, more integrated maintenance, better adaptability to changing demands, better collaboration across the supply chain of cell therapies, better traceability, smarter products, and new business models for continuous improvement of products [13]. Frameworks for distributed manufacturing and service-oriented IoT deployments have been proposed and discussed in previous literature [9,14-17], but for highly regulated manufacturing environments such as for cell-based therapies, the interface between IoT architecture and Good Automated Manufacturing Practice [18] has not been documented. To allow successful implementation of IoT, the challenges specific to the area have to be identified. Issues such as privacy and security encountered in other IoT applications [19] have to be identified and considered in a manner specific to cell therapy manufacturing and delivery to inform a tailored IoT approach that facilitates translation and delivery of cell-based products.

This paper aims to systematically review all technologies available in the area, and inspect the current IoT application in cell-based therapies to identify the benefits, challenges, and future directions of using IoT to allow safe and cost-effective delivery of cell-based therapies.

### Aims and Objectives

The aim of this review is to understand the current available technologies for IoT, the extent of implementation in cell-based therapy delivery, and the drivers and challenges for implementation of IoT. This will allow the gaps for IoT implementation to be identified and will inform future directions in cell therapy supply chain optimization.

### Key Research Questions

Our research questions are as follows:

1. What is the current state of IoT implementation in cell-based therapy delivery? What companies and partnerships are engaged in IoT (especially for autologous therapies)?
2. What are the technologies available for IoT specific to cell-based therapy delivery?
3. What are the benefits of IoT in cell-based therapy delivery?
4. What are the challenges of implementing IoT on cell-based therapy delivery?

## Methods

### Study Design

This systematic review will be conducted following the PRISMA (Preferred Reporting Items for Systematic Reviews and Meta-Analyses) guidelines ([Multimedia Appendix 1](#)) [20].

In accordance with the PRISMA-P (Protocols) checklist recommendation, the inclusion criteria of this protocol are in accordance with the PICO (Participant, Intervention, Comparator, and Outcomes) standards. Details of the PICO to be included in the review are described in [Textbox 1](#).

**Textbox 1.** Participant, Intervention, Comparator, and Outcomes and study type review inclusion criteria.

<p><b>Participant</b></p> <ul style="list-style-type: none"> <li>Patients receiving cell-based therapy</li> </ul> <p><b>Intervention</b></p> <ul style="list-style-type: none"> <li>Any supply chain step using or interacting with the Internet of Things (IoT) technologies/networks in a cell-based therapy delivery process, from patient cell collection (if autologous) or cell sourcing (if allogeneic) to postadministration monitoring and follow-up</li> </ul> <p><b>Comparator</b></p> <ul style="list-style-type: none"> <li>No intervention, standard practice, or any other type of intervention that is not IoT such as paper-based batch records</li> </ul> <p><b>Outcomes</b></p> <ul style="list-style-type: none"> <li>Benefits and challenges of IoT implementation in tissue or cell-based therapy delivery</li> </ul> <p><b>Study type</b></p> <ul style="list-style-type: none"> <li>Any study type (study type will not be subjected to any restrictions)</li> <li>Publications between 2008-2018</li> <li>English publications</li> </ul>
--

### Exclusion Criteria

The fields of both IoT and cell therapy are rapidly advancing; therefore, to ensure that studies found are up to date, only publications from 2008-2018 will be considered. Studies not published in the English language are excluded due to a language barrier. Studies relevant only to the discovery, research, and development phases of cell-based therapies are not in the scope of this review.

### Search Strategy

The following databases will be searched: Medline, EMBASE (OvidSP), Web of Science, Cochrane Library & HEED, Scopus, ACM digital library, INSPEC, ScienceDirect, and the IEEE Xplore Digital Library. In addition, a search on Google to identify gray literature will be conducted. [Table 1](#) shows the search concepts and keywords to be searched for this review. Search strings will be constructed using cell-based therapy keywords and keywords from other concepts. A sample search was conducted on the PubMed database, and the search strings used are described in [Table 2](#).

**Table 1.** Search terms.

Concept	Keywords
Cell-based therapeutics	Cell* therapy
IoT <sup>a</sup>	Industry 4.0, smart factory, business intelligence, internet of things, IoT
IoT technologies	Sensor, biosensor, monitoring device, machine learning, barcode, RFID <sup>b</sup> , Auto ID, WSN <sup>c</sup> , Cloud computing, paperless
Communication	remote operation, automated workflow, data-driven, traceability, (network AND automat*)
Data security	Privacy, security, GAMP <sup>d</sup> , data integrity
Data management	Data stor*, data analy*

<sup>a</sup>IoT: Internet of Things.

<sup>b</sup>RFID: radio frequency identification.

<sup>c</sup>WSN: wireless sensor network.

<sup>d</sup>GAMP: Good Automated Manufacturing Practice.



**Table 2.** Sample search conducted on the PubMed database.

Search string	Number of results
("cell* therapy") AND (IoT OR Industry 4.0 OR "business intelligence" OR "internet of things")	42
("cell* therapy") AND (sensor OR biosensor OR "monitoring device" OR "machine learning" OR "barcode" OR "RFID" OR "Auto ID" OR "WSN" OR "Cloud computing" OR "paperless")	70
("cell* therapy") AND ("remote operation" OR "automated workflow" OR "data-driven" OR "traceability" OR ("net-work" AND automat*))	21
("cell* therapy") AND (Privacy OR security OR GAMP OR data integrity)	41
("cell* therapy") AND ("data stor*" OR (data analy*))	74
Total results from PubMed search	248
Duplicates removed	170

## Study Selection

EndNote X8 software will be used for the removal of duplicates. [Textbox 1](#) describes the inclusion criteria of the review. Two independent reviewers will screen the titles and abstracts of papers to ensure no bias occurs. Papers that are ineligible will be eliminated, and the full text of those that appear to meet the review's eligibility criteria will be obtained and read in full to ensure eligibility. Any contradictions or discrepancies between the reviewers that arise will be discussed until consensus is reached.

## Quality Assessment and Risk of Bias

Two reviewers will independently check each article to minimize bias using the collaboration's risk of bias tool as

**Textbox 2.** Sample data abstraction form.

<p><b>Current practice/company and future directions for the items below</b></p> <p><b>Sensing layer:</b> Sensing devices and technologies such as radio frequency identification tags</p> <p><b>Network layer:</b> Service entities arrangement, virtual entity and information, resource modules</p> <p><b>Application layer:</b> Functionalities of Internet of Things</p> <p><b>Observed benefits (if any)</b></p> <p><b>Observed challenges (if any)</b></p>
---

## Results

The study aims to provide a landscape of the application of IoT technologies in the cell therapy field and identify the gaps and challenges for IoT application. A sample search was conducted on the PubMed database, and the search strings used are described in [Table 2](#). This systematic review will be executed by June 2020, and the completed review will be published in a

peer-reviewed journal to inform future developments in IoT application for the delivery of cell-based therapies.

## Data Extraction

The eligible literature will then be described for its three-layer architecture of IoT proposed in various literature [9,23]. Any observed benefits and challenges of IoT in cell therapy delivery will be extracted and mapped against its status of implementation identified in the included studies. A sample data abstraction form can be found in [Textbox 2](#). The data extracted will then be analyzed qualitatively.

peer-reviewed journal to inform future developments in IoT application for the delivery of cell-based therapies.

## Discussion

This review paper will provide an overview of all technologies available in the area and inspect the current IoT application in cell-based therapies to identify the benefits, challenges, and future directions of using IoT to allow safe and cost-effective delivery of cell-based therapies.

## Acknowledgments

We received the following financial support for the research, authorship, and publication of this protocol: EM and MV are supported by the Sir David Cooksey Fellowship at the University of Oxford.

## Authors' Contributions

CL conceptualized and wrote the manuscript. EM and MV provided systematic review expertise and assisted in the development of the protocol methodology. All authors read and approved the final manuscript. All authors completed the ICMJE uniform disclosure form at [www.icmje.org/coi\\_disclosure.pdf](http://www.icmje.org/coi_disclosure.pdf).

## Conflicts of Interest

None declared.

## Multimedia Appendix 1

Preferred Reporting Items for Systematic review and Meta-Analysis Protocols (PRISMA-P) 2015 Checklist.

[[DOCX File , 19 KB - resprot\\_v9i3e16935\\_app1.docx](#) ]

## References

1. Ashton K. RFID Journal. 2009 Jun 22. That 'Internet of Things' thing: in the real world, things matter more than ideas URL: <http://www.rfidjournal.com/articles/view?4986> [accessed 2018-09-04]
2. Bandyopadhyay D, Sen J. Internet of Things: applications and challenges in technology and standardization. *Wireless Pers Commun* 2011 Apr 9;58(1):49-69 [FREE Full text] [doi: [10.1007/s11277-011-0288-5](https://doi.org/10.1007/s11277-011-0288-5)]
3. Xu LD, He W, Li S. Internet of Things in industries: a survey. *IEEE Trans. Ind. Inf* 2014 Nov;10(4):2233-2243. [doi: [10.1109/tii.2014.2300753](https://doi.org/10.1109/tii.2014.2300753)]
4. Qiuping W, Shunbing Z, Chunquan D. Study on key technologies of internet of things perceiving mine. *Procedia Engineering* 2011;26:2326-2333. [doi: [10.1016/j.proeng.2011.11.2442](https://doi.org/10.1016/j.proeng.2011.11.2442)]
5. Stankovic JA, Cao Q, Doan T, Fang L, He Z, Kiran R, et al. Wireless sensor networks for in-home healthcare: potential and challenges. *HCMDSS* 2005 Jun.
6. Blackstock M, Lea R. IoT interoperability: a hub-based approach. In: *IEEE. 2014 Oct Presented at: 2014 International Conference on the Internet of Things; 2014; Cambridge, MA.* [doi: [10.1109/IOT.2014.7030119](https://doi.org/10.1109/IOT.2014.7030119)]
7. Zhang M, Yu T, Zhai GF. Smart transport system based on "The Internet of Things". *AMM* 2011 Feb;48-49:1073-1076. [doi: [10.4028/www.scientific.net/amm.48-49.1073](https://doi.org/10.4028/www.scientific.net/amm.48-49.1073)]
8. Whitmore A, Agarwal A, Da Xu L. The Internet of Things—a survey of topics and trends. *Inf Syst Front* 2014 Mar 12;17(2):261-274. [doi: [10.1007/s10796-014-9489-2](https://doi.org/10.1007/s10796-014-9489-2)]
9. Li S, Oikonomou G, Tryfonas T, Chen TM, Xu LD. A distributed consensus algorithm for decision making in service-oriented Internet of Things. *IEEE Trans. Ind. Inf* 2014 May;10(2):1461-1468. [doi: [10.1109/tii.2014.2306331](https://doi.org/10.1109/tii.2014.2306331)]
10. Harrison RP, Chauhan VM. Enhancing cell and gene therapy manufacture through the application of advanced fluorescent optical sensors (Review). *Biointerphases* 2017 Dec 15;13(1):01A301. [doi: [10.1116/1.5013335](https://doi.org/10.1116/1.5013335)] [Medline: [29246035](https://pubmed.ncbi.nlm.nih.gov/29246035/)]
11. Klosterhoff B, Tsang M, She D, Ong KG, Allen MG, Willett NJ, et al. Implantable sensors for regenerative medicine. *J Biomech Eng* 2017 Feb 01;139(2) [FREE Full text] [doi: [10.1115/1.4035436](https://doi.org/10.1115/1.4035436)] [Medline: [27987300](https://pubmed.ncbi.nlm.nih.gov/27987300/)]
12. Pennic F. HIT Consultant. 2016 Apr 12. Mayo Clinic, GE Ventures partner to bring IoT approach to cell, gene therapies URL: <https://hitconsultant.net/2016/04/12/mayo-clinic-ge-ventures-partner-bring-internet-things-approach-cell-gene-therapies/> [accessed 2018-10-07]
13. Branke J, Farid SS, Shah N. Industry 4.0: a vision for personalized medicine supply chains? *Cell Gene Therapy Insights* 2016 Jul 05;2(2):263-270. [doi: [10.18609/cgti.2016.027](https://doi.org/10.18609/cgti.2016.027)]
14. Kustov D, Sherstneva A, Botygin I. Simulation of tasks distribution in horizontally scalable management system. *IOP Conf Ser: Mater Sci Eng* 2016 Sep 01;142 [FREE Full text] [doi: [10.1088/1757-899x/142/1/012037](https://doi.org/10.1088/1757-899x/142/1/012037)]
15. Glaab M. University of Plymouth. 2018. A distributed service delivery platform for automotive environments: enhancing communication capabilities of an M2M service platform for automotive application URL: <https://pearl.plymouth.ac.uk/handle/10026.1/11249> [accessed 2018-09-06]
16. Giang N, Blackstock M, Lea R, Leung V. Developing IoT applications in the fog: a distributed dataflow approach. 2015 Oct Presented at: *Proc - 5th Int Conf Internet Things, IoT; 2015; Seoul, South Korea.* [doi: [10.1109/IOT.2015.7356560](https://doi.org/10.1109/IOT.2015.7356560)]
17. He W, Xu LD. Integration of distributed enterprise applications: a survey. *IEEE Trans. Ind. Inf* 2014 Feb;10(1):35-42. [doi: [10.1109/tii.2012.2189221](https://doi.org/10.1109/tii.2012.2189221)]
18. Gamp 5: A Risk-based Approach To Compliant Gxp Computerized Systems. North Bethesda, MD: International Society for Pharmaceutical Engineering; 2008.
19. Weber R. Internet of Things – new security and privacy challenges. *Computer Law & Security Review* 2010 Jan;26(1):23-30. [doi: [10.1016/j.clsr.2009.11.008](https://doi.org/10.1016/j.clsr.2009.11.008)]

20. Liberati A, Altman DG, Tetzlaff J, Mulrow C, Gøtzsche PC, Ioannidis JPA, et al. The PRISMA statement for reporting systematic reviews and meta-analyses of studies that evaluate health care interventions: explanation and elaboration. *PLoS Med* 2009 Jul 21;6(7):e1000100 [FREE Full text] [doi: [10.1371/journal.pmed.1000100](https://doi.org/10.1371/journal.pmed.1000100)] [Medline: [19621070](https://pubmed.ncbi.nlm.nih.gov/19621070/)]
21. Higgins JPT, Altman DG, Gøtzsche PC, Jüni P, Moher D, Oxman AD, Cochrane Bias Methods Group, Cochrane Statistical Methods Group. The Cochrane Collaboration's tool for assessing risk of bias in randomised trials. *BMJ* 2011 Oct 18;343:d5928-d5928 [FREE Full text] [doi: [10.1136/bmj.d5928](https://doi.org/10.1136/bmj.d5928)] [Medline: [22008217](https://pubmed.ncbi.nlm.nih.gov/22008217/)]
22. CASP Systematic Review Checklist. 2018. URL: [https://casp-uk.net/wp-content/uploads/2018/01/CASP-Systematic-Review-Checklist\\_2018.pdf](https://casp-uk.net/wp-content/uploads/2018/01/CASP-Systematic-Review-Checklist_2018.pdf) [accessed 2018-08-13]
23. Kranz M, Holleis P, Schmidt A. Embedded interaction: interacting with the Internet of Things. *IEEE Internet Comput* 2010 Mar;14(2):46-53. [doi: [10.1109/mic.2009.141](https://doi.org/10.1109/mic.2009.141)]

## Abbreviations

**IoT:** Internet of Things

**P:** protocol

**PICO:** Participant, Intervention, Comparator, Outcomes

**PRISMA:** Preferred Reporting Items for Systematic Reviews and Meta-Analyses

**RFID:** radio frequency identification

*Edited by G Eysenbach; submitted 06.11.19; peer-reviewed by S Guiness, E Toki, Y Huang, C Reis; comments to author 28.11.19; revised version received 03.12.19; accepted 16.12.19; published 31.03.20.*

*Please cite as:*

*Lam C, van Velthoven MH, Meinert E*

*Application of Internet of Things in Cell-Based Therapy Delivery: Protocol for a Systematic Review*

*JMIR Res Protoc* 2020;9(3):e16935

URL: <https://www.researchprotocols.org/2020/3/e16935>

doi: [10.2196/16935](https://doi.org/10.2196/16935)

PMID: [32229464](https://pubmed.ncbi.nlm.nih.gov/32229464/)

©Ching Lam, Michelle Helena van Velthoven, Edward Meinert. Originally published in JMIR Research Protocols (<http://www.researchprotocols.org>), 31.03.2020. This is an open-access article distributed under the terms of the Creative Commons Attribution License (<https://creativecommons.org/licenses/by/4.0/>), which permits unrestricted use, distribution, and reproduction in any medium, provided the original work, first published in JMIR Research Protocols, is properly cited. The complete bibliographic information, a link to the original publication on <http://www.researchprotocols.org>, as well as this copyright and license information must be included.

Proposal

# Thanatogenomic Investigation of the Hydroxymethylome and Mitochondrial Genome of Cadaveric Cardiomyocytes: Proposal for a Proof-of-Concept Study

Nerissa Naidoo<sup>1</sup>, BMedSc (Hons), PhD; Gurjyot Bajwa<sup>2</sup>, MD; Ruthwik Duvuru<sup>1</sup>, HSC; Yajnavalka Banerjee<sup>1,3</sup>, BSc (Hons), PhD

<sup>1</sup>Department of Basic Medical Sciences, Mohammed Bin Rashid University of Medicine and Health Sciences, Dubai, United Arab Emirates

<sup>2</sup>Heart and Vascular Institute, Cleveland Clinic Abu Dhabi, Al Maryah Island, Abu Dhabi, United Arab Emirates

<sup>3</sup>Center for Medical Education, University of Dundee, Dundee, United Kingdom

**Corresponding Author:**

Yajnavalka Banerjee, BSc (Hons), PhD

Department of Basic Medical Sciences

Mohammed Bin Rashid University of Medicine and Health Sciences

AMC Building 14

Dubai Healthcare City (DHCC)

Dubai, 505055

United Arab Emirates

Phone: 971 568345125

Email: [yaj.banerjee@gmail.com](mailto:yaj.banerjee@gmail.com)

## Abstract

**Background:** Cardiovascular disease (CVD) remains the leading cause of death in the United Arab Emirates (UAE). One of the common CVDs is hypertrophic cardiomyopathy (HCM). Recent studies conducted in heart cells of mice have shown that this condition involves a chemical modification called hydroxymethylation of the DNA of heart cells.

**Objective:** Objectives of the proposed research are to profile the distribution of 5-hydroxymethylation in the cardiomyocyte (CMC) genome of cadaveric cardiac tissue and cardiac biopsy specimens; to compare the hydroxymethylome of cadaveric CMCs with that of cardiac biopsy specimens from HCM patients and/or cardiac transplant patients (control) undergoing cardiac catheterization; to histologically appraise sarcomere distribution and mitochondrial morphology of CMCs in the presence of HCM; to correlate the mitochondrial genome with the HCM phenotype; and to integrate anatomy with biochemistry and genetics into the instructional design of HCM in the core medical curriculum at Mohammed Bin Rashid University of Medicine and Health Sciences (MBRU).

**Methods:** Normal and hypertrophic heart specimens will be obtained from 8 whole-body cadavers (2/8, 25% control and 6/8, 75% HCM). Myocardial biopsy specimens will be obtained from cardiothoracic and transplant units at the Cleveland Clinic in Abu Dhabi, UAE. As this is a proof-of-concept study, we plan to recruit 5 patients with HCM, where HCM has been diagnosed according to the guidelines of the 2014 European Society of Cardiology Guidelines. Patients with valvular heart disease, history of myocarditis, regular alcohol consumption, or cardiotoxic chemotherapy will be excluded. The control biopsy specimens will be obtained from patients who had received heart transplants. Three investigational approaches will then be employed: (1) gross anatomical evaluation, (2) histological analysis, and (3) profiling and analysis of the hydroxymethylome. These investigations will be pursued with minor modifications, if required, to the standard protocols and in accordance with institutional policy. The objective associated with the education of health professionals will be addressed through a strategy based on Graham's knowledge translation model.

**Results:** This study is at the protocol-development stage. The validated questionnaires have been identified in relation to the objectives. The MBRU and the Cleveland Clinic Abu Dhabi Institutional Review Board (IRB) are reviewing this study. Further clarification and information can be obtained from the MBRU IRB. There is funding in place for this study (MBRU-CM-RG2019-08). Currently, we are in the process of standardizing the protocols with respect to the various molecular techniques to be employed during the course of the study. The total duration of the proposed research is 24 months, with a provision for 6 months of a no-cost extension.

**Conclusions:** The spectrum of CVDs has recently received significant focus from the public health sector in the UAE. HCM is a common familial heart disease, contributing to the sudden increase in the mortality rate of young Emiratis in the UAE. Incorporating artificial intelligence into the identification of epigenetic risk factors associated with HCM will promote accurate diagnosis and lead to the development of improved management plans, hence, positive patient outcomes. Furthermore, integration of these findings into the instructional design of undergraduate, postgraduate, and continuous professional development medical curricula will further contribute to the body of knowledge regarding HCM.

**International Registered Report Identifier (IRRID):** PRR1-10.2196/17241

(*JMIR Res Protoc* 2020;9(3):e17241) doi:[10.2196/17241](https://doi.org/10.2196/17241)

## KEYWORDS

epigenomics; mitochondrial genome; hypertrophic cardiomyopathy; undergraduate medical education

## Introduction

### Background

Geographically, the Arab world is comprised of 22 countries from North Africa to Western Asia—Algeria, Egypt, Bahrain, Comoros, Djibouti, Iraq, Jordan, Saudi Arabia, Kuwait, Lebanon, Libya, Mauritania, Morocco, Oman, occupied Palestinian territory, Qatar, Yemen, Somalia, Sudan (including South Sudan), Syria, Tunisia, and the United Arab Emirates (UAE). These countries comprise the members of the League of Arab States. Each country has an inimitable set of historical, geopolitical, social, cultural, and economic characteristics, which define its public health systems and the burden of disease and injury. In 2014, Mokdad et al assessed the burden of disease and injuries in the 22 Arab countries in 1990, 2005, and 2010, employing data and methods from the Global Burden of Diseases, Injuries, and Risk Factors Study 2010 [1,2]. Interestingly, the study showed that since 1990, premature death and disability caused by communicable, newborn, nutritional, and maternal disorders, with the exception of HIV/AIDS, has decreased in the Arab world with a stark increase in ischemic heart disease, which contributed to 14.3% of deaths (see [Figure 1](#)) [1-3]. In addition, if one compares age-standardized mortality rates registered by the World Health Organization for specific countries in the region [4], a marked augmentation of cardiovascular deaths in most countries from the Middle East is observed, including in the UAE, when compared with data from comparator western countries (ie, the United Kingdom, Germany, and the United States); these deaths are predominantly from ischemic heart disease and hypertensive heart disease (see [Figure 2](#)).

Hence, with recent public health concerns focused on the high prevalence of cardiovascular diseases (CVDs) in the UAE, and with the sudden increase in deaths of relatively young Emiratis from CVD and associated disorders, the UAE National Service has implemented routine screening of all recruits for heart disease [5]. Interestingly, hypertrophic cardiomyopathy (HCM) has been identified as one of the four maladies contributing to the escalation in the mortality rate of young Emiratis, although the detailed statistics are still pending [5].

This necessitates that the molecular mechanism underlying HCM be elucidated, such that novel management and treatment strategies targeting the disorder can be identified and designed.

Additionally, it is imperative that the concept of *genomics education of physicians* be integrated into the medical curriculum in the UAE, such that Emirati medical students can present findings based on correlation with known clinical information about the patients' diseases and traits.

This is pivotal in light of the revelation that HCM is the most common familial heart disease with vast genetic heterogeneity. Two decades of rigorous investigation have described the vast and intimidating heterogeneity of the HCM substrate. Early reports of seven mutations in one gene—the myosin heavy chain beta isoform (MYH7) [6,7]—have now expanded to 11 or more causative genes with over 1400 mutations, expressed primarily or exclusively in the heart. These genes encode thick and thin myofilament proteins of the sarcomere or contiguous Z-disc. Mutations in several additional sarcomere, or calcium-handling, genes have been proposed, but with less evidence supporting pathogenicity [8]. Also, HCMs show remarkable variability in their age of onset, phenotypic presentation, and clinical course [9], alluding to the fact that disease mechanisms must exist that modify the occurrence and progression of HCM, either by genetic or epigenetic factors that may interact with environmental stimuli and external influences. According to Frey et al [10], HCM develops in response to external influences—ischemia, valvular insufficiency and stenosis, fibrillation, and hypertension—and may eventually progress to heart failure [10]. Further, in the cardiovascular system, histone modifications and chromatin remodeling are believed to modulate adaptive, as well as maladaptive, molecular pathways in HCM and heart failure [11]; as well, methylation of DNA has been responsible for the hypermutability of specific cardiac genes [12]. Additionally, investigations by Jirtle and Skinner [13] as well as Herceg and Vaissiere [14] allude to the potential interplay between environmental factors and the disease phenotype by epigenetic mechanisms. This has been successfully demonstrated in HCM in animal model studies, especially those originating from the Condorelli group [15-17]. Also, studies from the Hein group indicate strict epigenetic regulation during prenatal development and postnatal maturation, as well as in diseased human cardiomyocytes (CMCs) [18-20]. However, the knowledge about the impact of epigenetic alterations on the disease phenotype, specifically in HCM in human patients, is still very limited. This can be attributed to the limited availability of study specimens, because cardiac biopsy is a delicate procedure requiring cardiac catheterization.

**Figure 1.** Top 25 causes of death in the Arab population in 1990 and 2010 (mean rank). A comparative analysis is provided. Solid blue lines indicate the elevation in rank for a condition or factor responsible for causing death in the Arab population from 1990 to 2010. Green dotted lines indicate a fall in rank of a condition or factor responsible for causing death in the Arab population from 1990 to 2010. Red solid lines indicate the elevation or fall in rank of the factors contributing to cardiometabolic syndrome (CMS) in causing death from 1990 to 2010 (note: all the factors contributing to CMS are elevated in rank when compared between 1990 and 2010). Redrawn with modifications from Mokdad et al, 2014. COPD: chronic obstructive pulmonary disease; CV: cardiovascular.

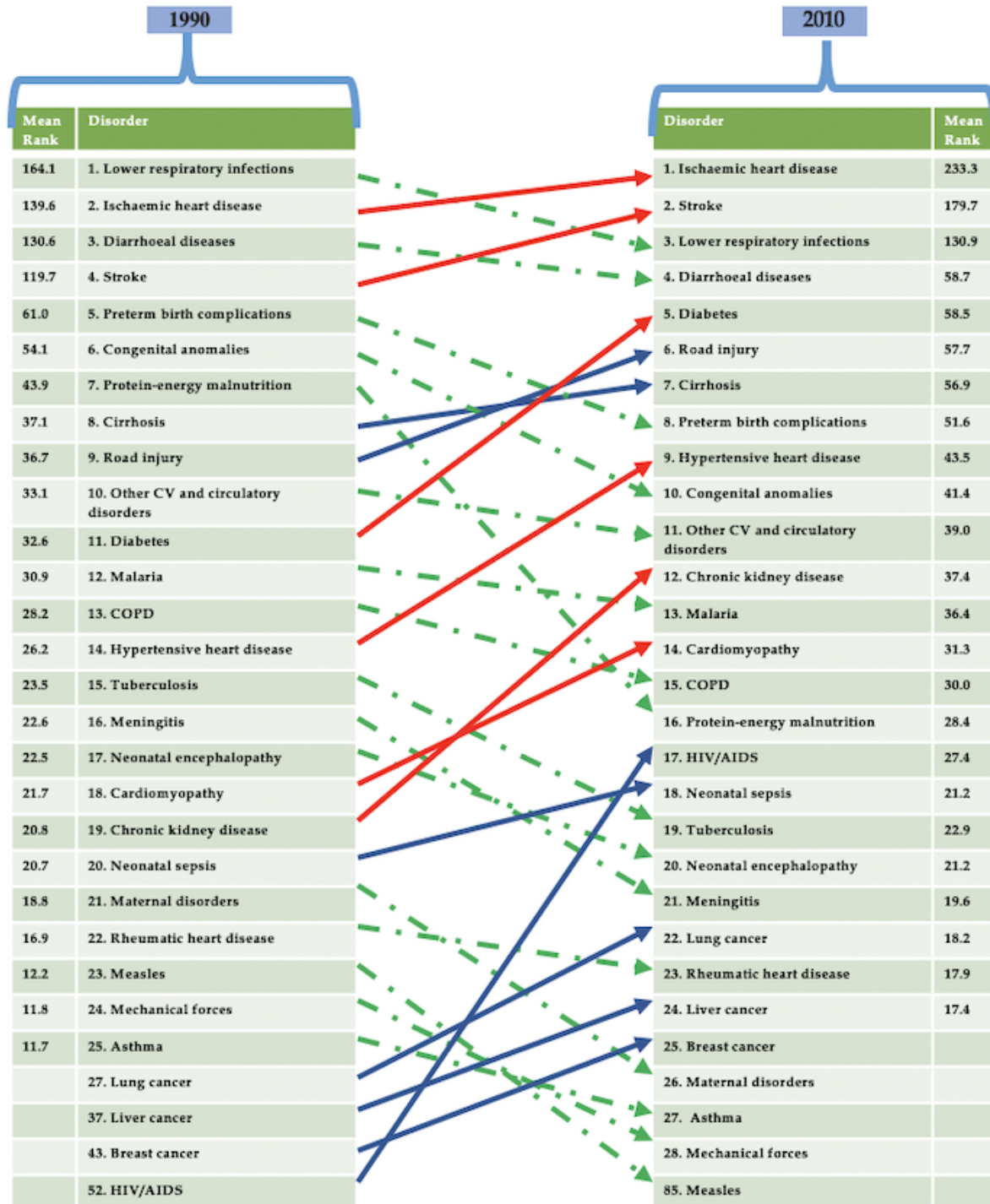

**Figure 2.** Death rates (ie, number of deaths per 100,000 people) from vascular diseases in selected countries in Africa and the Middle East compared to western countries. Drawn from data presented by the World Health Organization. UAE: United Arab Emirates.

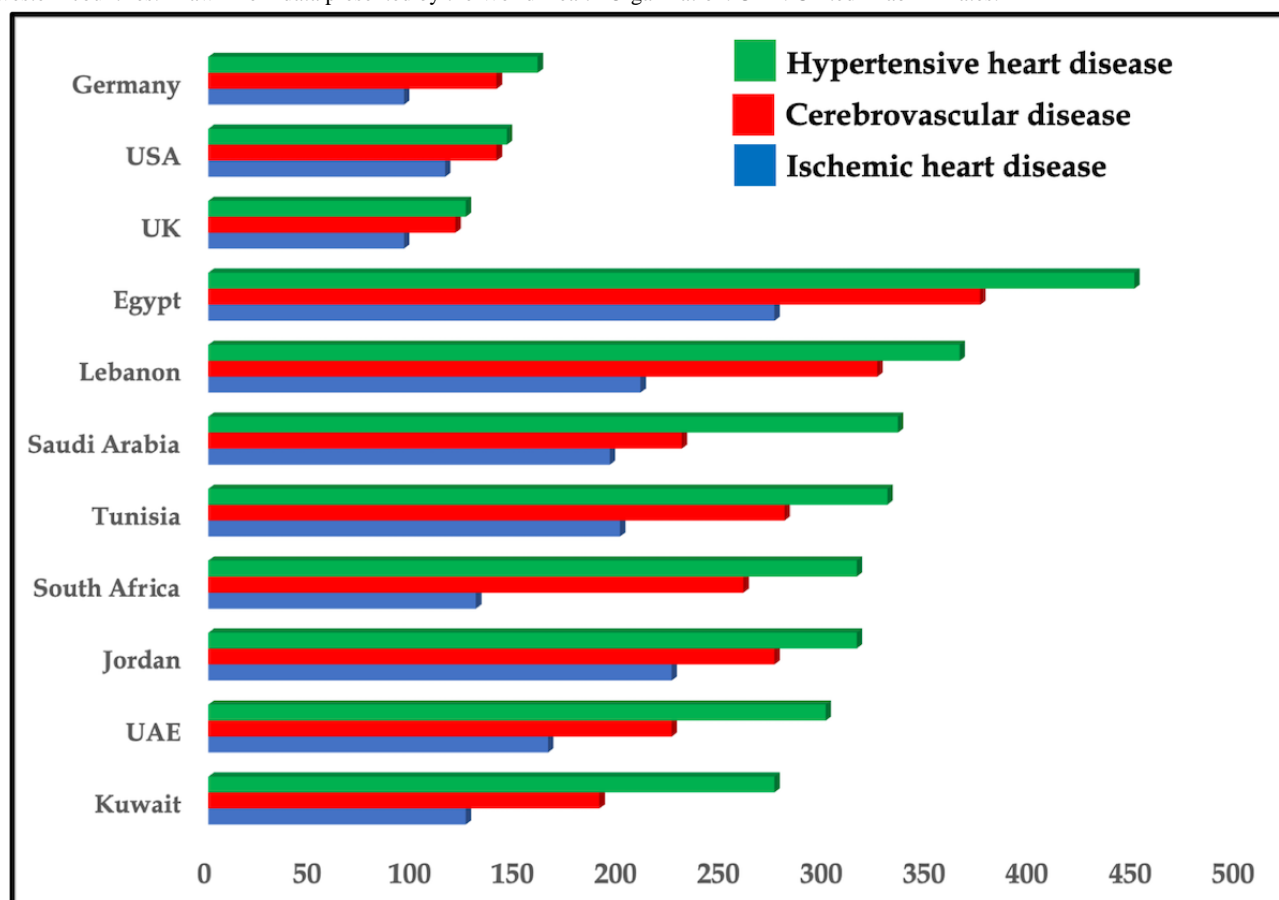

Thanatology, which prioritizes the scientific study of death in the context of other fields of interest (ie, medicine, education, psychology, etc), has paved the way for genomic investigation of the pathological state; this is possible as formalin-fixed paraffin embedding of embalmed human cadavers preserves DNA, reduces the rate of decay, and promotes expansion of the available resource bank [21]. In fact, with the improvement in DNA isolation techniques, amplifiable DNA of high quality and quantity has been isolated from nonparaffin-embedded embalmed cadaver tissue [21].

This proposal is founded on the working hypothesis that the hydroxymethylome of cadaveric CMCs with HCM will exhibit epigenetic modification in the form of 5-hydroxymethylation of cytosine (5-hmC) in the genes, in line with observations from animal studies [19].

### Study Aims

In line with our working hypothesis, the *primary objective* of this study involves profiling the distribution of 5-hmC in the CMC genome in cardiac tissue obtained from cadavers and comparing them with the hydroxymethylome of biopsy specimens obtained from the apical part of the free left ventricle (LV); these were collected during *left ventricular assist device* surgery from HCM patients or cardiac transplant patients (control) undergoing cardiac catheterization using a standardized

protocol. Additionally, as HCM is attributable to mutations in the mitochondrial DNA [22], we will compare the mitochondrial genome of cadaveric CMCs with that of biopsy specimens from HCM patients or cardiac transplant patients (control) undergoing cardiac catheterization. A summary of the study is shown in Figure 3.

The *secondary objective* of this study aims to integrate genomics education into medical education, specifically *anatomy* education, whereby we will blend Graham's knowledge translation (KT) process [23] with instructional design models from Gagne and Peyton [24]. By doing so, we will strategize a lesson plan using the epigenetics of HCM as a case study to integrate *anatomy* with *genetics* and *biochemistry* into the core medical curriculum at Mohammed Bin Rashid University of Medicine and Health Sciences (MBRU).

In summary, this proposal aims to augment knowledge with regard to epigenetic regulation of HCM—one of the key cardiovascular concerns in the UAE—concomitantly strengthening medical education by integrating genomics education into *anatomy*. This will stimulate scientific inquiry among medical students, thereby providing KT, such that medical students can present new biomedical findings, correlating them with known clinical information about the patients' diseases and traits.

**Figure 3.** Summary of the proposed study; important steps are indicated (note: the results from this study will be used for competency-based medical education at different levels of training). 5mC: 5-methylation of cytosine; CCAD: Cleveland Clinic Abu Dhabi; HCM: hypertrophic cardiomyopathy; LVAD: left ventricular assist device; SOAP: short oligonucleotide alignment program.

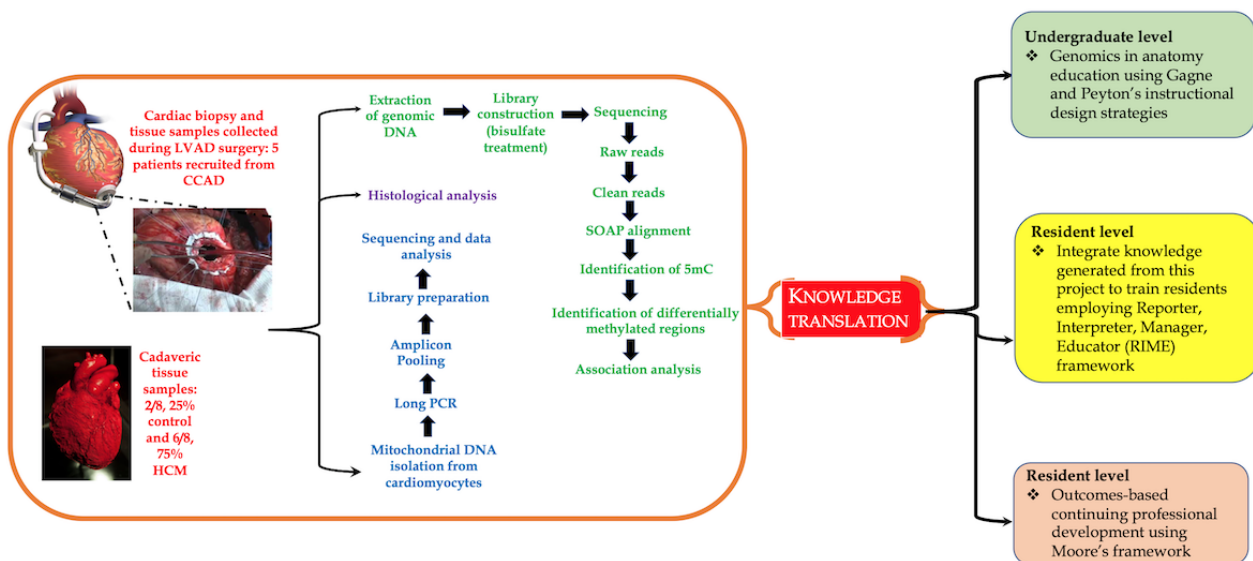

## Methods

In order to address the *primary objective*, the following methodology will be implemented.

### Sample Collection

The total sample series will be obtained from two different types of tissue specimens, as follows: (1) cadaveric tissue and (2) biopsy specimens.

#### Cadaveric Series

Normal and hypertrophic heart specimens will be obtained from 8 whole-body cadavers (2/8, 25% control and 6/8, 75% HCM), which have been donated for the promotion of teaching and research to MBRU. As indicated in the cadaver records, 6 cadavers presented with a previous history of pathological conditions causing HCM. All cadavers were commercially embalmed according to standard protocols [25].

#### Dissection Protocol and Gross Anatomical Evaluation

The thickest heart slice will be selected and subjected to morphometric assessment. A digital caliper—Mitutoyo Digimatic Caliper, Model No. CD-8“ C (Mitutoyo Corporation)—will be used to measure the following parameters:

1. Thickness of the anterior, lateral, and posterior LV walls (ALV, LLV, and PLV, respectively).
2. Thickness of the anterior, lateral, and posterior right ventricle (RV) walls (ARV, LRV, and PRV, respectively).

Endocardial trabeculations, papillary muscles, and epicardial fat will be excluded from morphometric assessment.

In an effort to reduce intraobserver error, each parameter will be measured three times, from which a mean value will be determined. Clinical history with associated findings and demographic data (ie, age, race, sex, and nutritional status) pertaining to each cadaver will be documented. Ventricular wall thicknesses that exceeds 1.5 cm and 0.5 cm in the LV and RV,

respectively, will be indicative of hypertrophy. These values will also be correlated with the weight of the heart and histological attributes of the CMCs to account for the effects of embalming, duration and method of storage, position of cadaver during storage, and rigor mortis. Heart specimens weighing more than 400 g will be described as hypertrophic.

#### Recruitment Criteria: Myocardial Biopsy Series

Myocardial biopsy specimens will be obtained from the cardiothoracic and transplant units at the Cleveland Clinic in Abu Dhabi, UAE. Collection will be in accordance with the principles of the Declaration of Helsinki. All participants of the study must provide written informed consent, and the study will be appraised and approved by the relevant ethics committees. HCM will be diagnosed according to the 2014 European Society of Cardiology Guidelines [26]. Patients with valvular heart disease, history of myocarditis, regular alcohol consumption, or cardiotoxic chemotherapy will be excluded. The control biopsy specimens will be obtained from patients who had received heart transplants. To be included in the control cohort, patients would have received successful cardiac transplants more than 6 months previously, with normal systolic and diastolic function and no evidence of relevant vasculopathy as judged by coronary angiography. Furthermore, all control patients will have to exhibit freedom from relevant acute or chronic organ rejection. Details regarding processing of ventricular biopsy specimens are described below.

#### Processing of Left Ventricle Biopsies

Tissue samples, measuring approximately 2 mm in length, will be extracted from the apical region of the LLV wall of 5 patients diagnosed with HCM and 3 cardiac transplant patients (control) undergoing cardiac catheterization, utilizing a standardized protocol used at the Cleveland Clinic in Abu Dhabi. Biopsies will be washed with NaCl (0.9%) and immediately transferred and stored in liquid nitrogen until DNA or RNA are extracted and histological analysis is pursued.



## Histological Analysis

### Tissue Preparation

Cadaveric and biopsy specimens will be fixed in an embedding medium. Each specimen will then be dehydrated in a series of alcohol solutions of increasing concentration up to 100% alcohol. Washing will occur for 6-18 hours to remove water. Alcohol will be removed by infiltration of xylene. The specimen will then be placed in a cassette containing liquid paraffin. Once the melted paraffin has cooled and hardened into a mold, it will be trimmed into a suitably sized block. The block will be mounted in a specimen holder of the microtome sectioning machine. By careful rotary movement of the hand wheel, the block will cut thin sections in the form of a ribbon. Individual sections will be partitioned from the ribbon and placed in a water bath of 40°C. They will then be mounted on glass slides with albumin and allowed to dry.

### Staining

The glass slide will be placed in xylene before it is passed through a series of solutions of decreasing alcohol concentration. Each glass slide will undergo routine staining with hematoxylin and eosin. Lee's stain (ie, methylene blue and basic fuchsin) will then be employed to further highlight cytoplasmic organelles and enhance the contrast of the tissue.

The following connective tissue elements will be depicted: (1) nuclei in blue and (2) cytoplasm, mitochondria, and cilia in reddish-pink. The slide will then be passed through xylene to a nonaqueous mounting medium. A coverslip will be placed over the specimen on the slide to attain permanent preparation.

### Semiquantitative Analysis

A total of three field areas per slide will be examined. Cross-sectional area, length, and width of CMCs will be quantified. In addition, organization of sarcomeres, mitochondrial size, and arrangement of cristae will be described.

### Level of Significance

Statistical analysis will be performed using SPSS Statistics for Windows, version 24.0 (IBM Corp). The means and frequencies of the continuous and categorical variables, respectively, will be compared for difference or equivalence between parameters and demographically relevant factors. *PP* s of less than .05 will be considered statistically significant.

## Profiling, Sequencing, and Analysis of the Hydroxymethylome

### Extraction of DNA

DNA will be collected from cadaveric tissues according to the method of Gielda and Rigg, which involves modification of existing techniques of tissue disruption, combined with phenol-chloroform treatment [21]. For biopsy samples, we will use the protocol of Haas et al [27].

Total DNA will be extracted from CMCs from 6 cadaveric hearts diagnosed with HCM, 2 normal cadaveric hearts (control), and biopsy specimens obtained from the apical part of the free LV wall from 5 HCM patients. In addition, DNA will be extracted from the CMCs of 3 cardiac transplant patients

(control) undergoing cardiac catheterization. DNA will be enriched for 5-hmC using a biotin-based streptavidin pull-down technique—Hydroxymethyl Collector, Active Motif (Epigenie)—originally described by Song et al [28,29]. The rationale behind employing Song's technique is that it has been successfully used in other studies [30,31].

### Sequencing and Analysis of the Hydroxymethylome

Libraries will be prepared using 500 ng of 5-hmC-enriched DNA using the NEBNext Kit (New England Biolabs) and will be sequenced on the BGISEQ-500 platform (Beijing Genomics Institute, BGI), carried out by the BGI epigenetic sequencing service [32], where the corresponding author has collaborative projects.

The BGISEQ-500 generates approximately 500 Gb of sequence data per flow cell, or about 62 Gb per lane. Therefore, a single human genome library can be run across two lanes of the eight-lane flow cell to generate approximately 120 Gb of data per sample. Additional sequencing will be pursued for higher coverage.

Hydroxymethylation analysis will be performed using the Bismark online module for reading bisulfite sequence maps. In summary, FASTQ files will be quality filtered and adapter sequences will be trimmed using the Trimmomatic tool [33]. A bisulfite-converted human genome (HG19) reference genome file will be generated using Bowtie [34], and the EpiGnome (Epicentre) library sequence data will be aligned to the reference genome.

Hydroxymethylation information will be extracted from the output \*.sam file, and genome tracks will be the output for visualization and reporting of downstream differential methylation calculations.

The hydroxymethylation extraction report should show minimal bias. A perfectly unbiased sequencing run would be a horizontal line. Visualization of hydroxymethylated sites of the genome will be performed using the Integrative Genomics Viewer (Broad Institute) [35].

To identify regions that gained or lost 5-hmC at specific differentially hydroxymethylated regions (DhMRs), the normal samples will be set as the control group and the HCM samples as the treated group, and the diffReps program [36] will be used with default settings. The diffReps program normalizes each sample by removing regions of low read counts and then calculates a normalization ratio for each sample based on the remaining reads. The medians of the ratios will then be used as normalization factors. To assess differential sites, diffReps uses a negative binomial test on sliding windows and the significant windows will be selected by a predefined cutoff ( $P < .001$ ). The significant windows that overlap with each other will then be merged, and the differential sites will be used to perform the statistical tests again. The *PP* for each differential site and the best *PP* for the sliding window within each differential site will be documented and reported. Subsequently, DhMRs will be classified by diffReps into genomic locations and annotated using the human (HG19) reference genome.

## Mitochondrial DNA Isolation

Mitochondrial DNA will be isolated from cadaveric and biopsy samples, for both HCM and control groups, employing the method of Quispe-Tintaya et al, as this technique exhibits an approximately 2000-fold enrichment of mitochondrial DNA in comparison to commercial kits and is also relatively cheaper [37]. Briefly, the process has two steps: (1) extraction of a mitochondrial DNA-enriched fraction employing a common plasmid miniprep kit and (2) additional purification of mitochondrial DNA using the Agencourt AMPure XP system (Beckman Coulter).

**Figure 4.** Sequence of primers that will be used to amplify cardiomyocyte (CMC) mitochondrial DNA fragment 1 (9289 bp in length) and fragment 2 (7626 bp in length). 18srRNA: 18S ribosomal RNA; MT-ND1: mitochondrial NADH-ubiquinone oxidoreductase chain 1.

Amplicon	Primer sequence
Fragment 1 forward	5' - AACCAAACCCCAAAGACACC - 3'
Fragment 1 reverse	5' - GCCAATAATGACGTGAAAGTCC - 3'
Fragment 2 forward	5' - TCCCACCTCCTAAACACATCC - 3'
Fragment 2 reverse	5' - TTTATGGGGTGATGTGAGCC - 3'
MT-ND1 forward	5' - CCCTAAAACCCGCCACATCT - 3'
MT-ND1 reverse	5' - GAGCGATGGTGAGAGCTAAGGT - 3'
18srRNA forward	5' - TCAAGAACGAAAGTCGGAGG - 3'
18srRNA reverse	5' - GGACATCTAAGGGCATCACA - 3'

Complementary DNA (cDNA) libraries will be prepared with Nextera sample preparation kits (Illumina). These libraries will be quantified using a PicoGreen assay (Invitrogen) and a Kapa quantitative PCR (qPCR) library quantification kit (Kapa Biosystems). Size and quality of cDNA libraries will be confirmed using an Agilent Bioanalyzer 2100 DNA high-sensitivity chip. The cDNA libraries will then be pooled based on qPCR values. cDNA products will be sequenced in rapid mode using the BGISEQ-500 platform.

Paired-sequence reads will be demultiplexed using bcl2fastq, version 1.8.4 (Illumina). Reads will then be mapped to the reference mitochondrial genome—NC\_012920.1 (version GI: 251831106)—and will undergo variant calling using the CLC Genomics Workbench, version 8.0.1 (QIAGEN), alignment tool. This will require a minimum coverage of 1000× and a minimum frequency of  $1.00 \times 10^{-6}$ . An average of 7.50 million reads will be mapped per sample. Sequencing data will then be compiled into Microsoft Excel spreadsheet form for analysis. Data in the form of mitochondrial DNA alterations—mutations in specific genes and single-nucleotide polymorphisms (SNPs) at specific loci—between the control and HCM samples will

## Library Preparation and Sequence Analysis of the Mitochondrial Genome

The CMC mitochondrial DNA will be amplified in two fragments using high-fidelity, long-distance polymerase chain reaction (PCR) with a proofreading polymerase—LA Taq DNA polymerase (TaKaRa)—as described by Tang et al [38]. The primers that will be used to amplify cardiac CMC mitochondrial DNA fragment 1 (9289 bp in length) and fragment 2 (7626 bp in length) are shown in Figure 4. The amplified fragments will be used for preparation and sequencing.

be analyzed using the chi-square test and the Fisher exact test. *PP* s of less than .05 will be considered statistically significant.

## Knowledge Translation

In order to address the *secondary objective*, we will employ Graham's KT process (see Figure 5). KT is a dynamic and iterative process that includes synthesis, dissemination, exchange, and ethically sound application of knowledge to improve the health of Emiratis, provide more effective health services and products, and strengthen the health care system [23].

In order to integrate *genomics* into *anatomy* education, we will use a blended approach where we will blend Gagne's approach with Peyton's approach [24]. A successful implementation of such KT using these approaches is explained using a scenario of familial hypercholesterolemia [39-41], which is the key research interest of the corresponding author. Here, data obtained from a project on familial hypercholesterolemia is used to augment knowledge regarding *bioinformatics* in undergraduate medical education. Data shown here are from an article by Tambi et al, published in JMIR Medical Education (see Figure 6) [24].

**Figure 5.** Graham's knowledge translation process (Straus et al, 2011). The central idea of this process is to create knowledge through diverse knowledge tools, which may be in the form of research, that could create new knowledge.

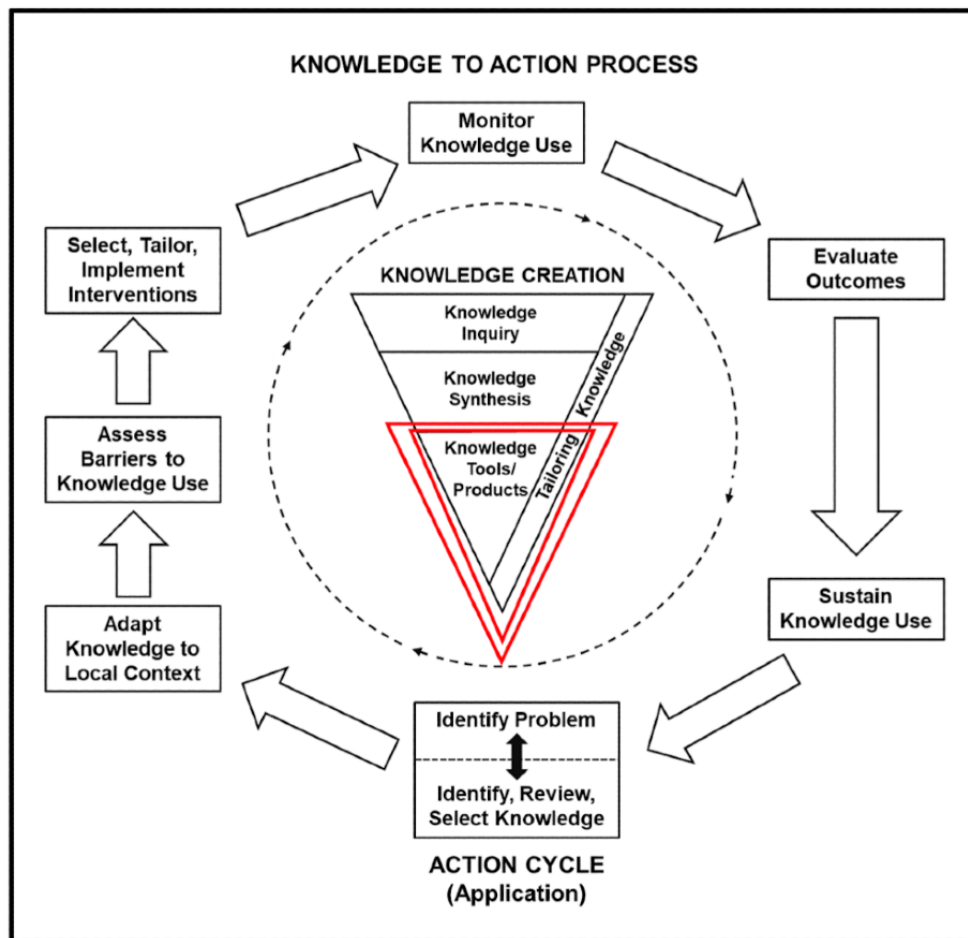

**Figure 6.** The framework for knowledge translation to be implemented in this study, elaborated using a vignette of autosomal dominant familial hypercholesterolemia. A. Description of the blended lesson plan: Gagne's events of instruction and Peyton's approach. B. The sequential steps of the lesson plan and skills gained. ExPASy: Expert Protein-Analysis System of the Swiss Institute of Bioinformatics; GOF: gain of function; NCBI: National Center for Biotechnology Information; PCSK9: proprotein convertase subtilisin/kexin type 9; PI: isoelectric point; MW: molecular weight.

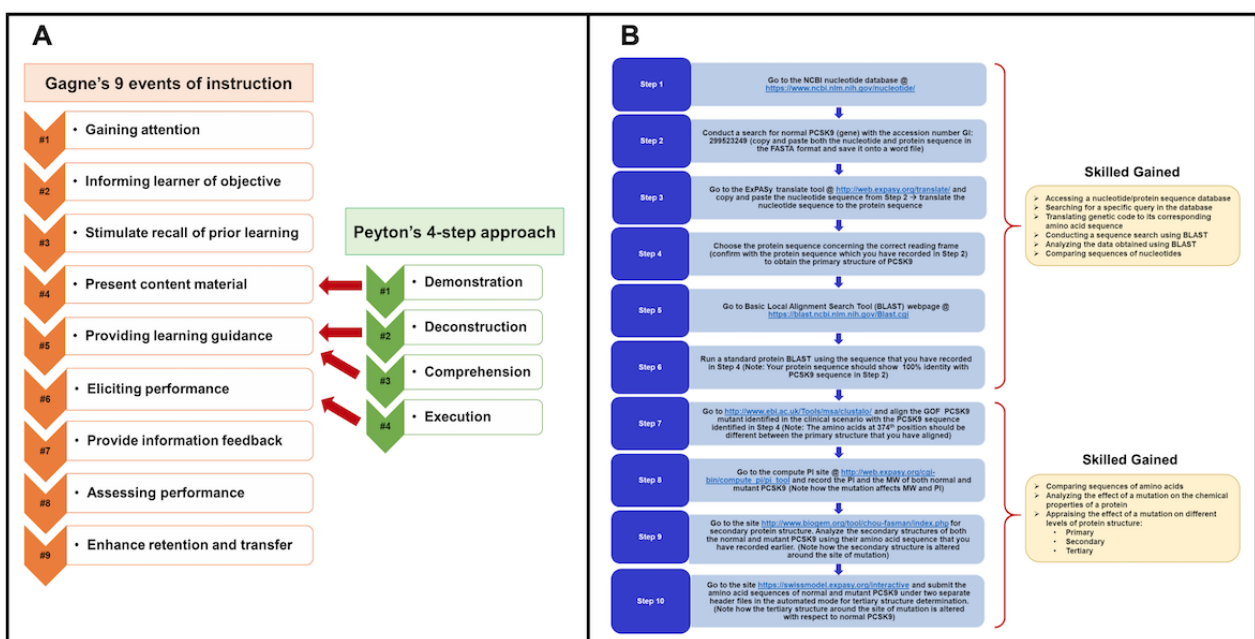

The proposed research will generate new knowledge with regard to HCM. We aim to add this to the existing knowledge available in the literature and adapt it to suit the needs of medical education in the UAE by assessing barriers to knowledge use (see Figure 5). We will do this via the following proposed KT strategies:

1. At the *undergraduate medical student* level, integration of *genomics* into anatomy education will be pursued by the implementation of instructional design strategies,

specifically by blending Gagne’s and Peyton’s approaches (see Figure 6) [24].

2. At the *resident* level, KT will involve Pangaro’s *Reporter, Interpreter, Manager, Educator* (RIME) framework [42], as this model has particular merit for providing feedback to residents.
3. At the *practicing physician* level (noncardiologists), KT will be facilitated through outcomes-based continuing professional development devised by Moore (see Figure 7) [43,44].

Figure 7. Framework for outcomes-based continuing professional development (CPD) to be used in the proposed research.

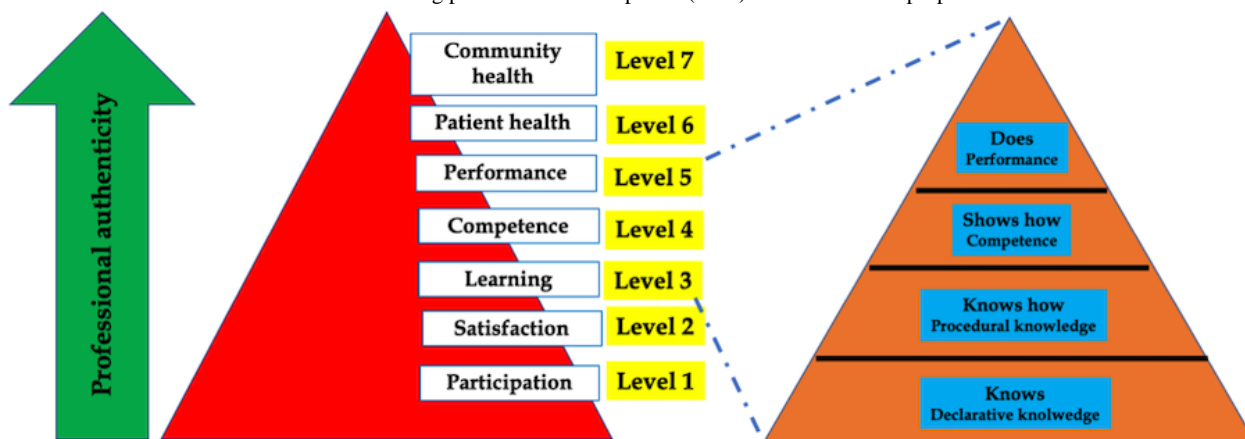

Outcomes framework of Moore

CPD framework	Description	Data source
Level 1 - participation	Number of physicians and health care professionals who participated in the CPD activity	Attendance records
Level 2 - satisfaction	The degree to which the setting and delivery of the CPD activity met the participants’ expectations	Questionnaires completed by attendees following the CPD activity
Level 3a - learning: declarative knowledge	The degree to which participants can articulate what the CPD activity intended to convey	Objective: pre- and post-test knowledge Subjective: self-report of knowledge gain
Level 3b - learning: procedural knowledge	The degree to which participants state how to do what the CPD activity intended for them to do	Objective: pre- and post-test knowledge Subjective: self-report of knowledge gain
Level 4 - competence	The degree to which participants demonstrate/show in an educational setting how to do what the CPD activity intended them to be able to do	Objective: observation in an education setting Subjective: self-report of competence, intention to change
Level 5 - performance	The degree to which participants do what the CPD activity intended them to be able to do in practice	Objective: observation of performance in patient care setting, patient charts, administrative databases Subjective: self-reports of performance
Level 6 - patient health	The degree to which the health status of a community of patients changes in response to changes in the practice behaviour of CPD participants	Objective: health status measures recorded in patient charts or administrative databases Subjective: patient self-report of health status
Level 7 - community	The degree to which the health status of a community of patients changes in response to changes in the practice behaviour of CPD participants	Objective: epidemiological data reports Subjective: community self-report

Results

This study is at the protocol-development stage. The validated questionnaires have been identified in relation to the objectives. The MBRU and the Cleveland Clinic Abu Dhabi Institutional Review Boards (IRB) are reviewing this study. Further clarification and information can be obtained from the MBRU

IRB. There is funding in place for this study (MBRU-CM-RG2019-08). Currently, we are in the process of standardizing the protocols with respect to the various molecular techniques to be employed during the course of the study. The total duration of the proposed research is 24 months, with a provision for 6 months of a no-cost extension. Key project milestones and the timeline are shown in Figure 8.

**Figure 8.** Timeline and key milestones for the study; the sites where the research will be conducted are also indicated. BGI: Beijing Genomics Institute; IFAA: International Federation of Associations of Anatomists; MBRU: Mohammed Bin Rashid University of Medicine and Health Sciences; UAE: United Arab Emirates.

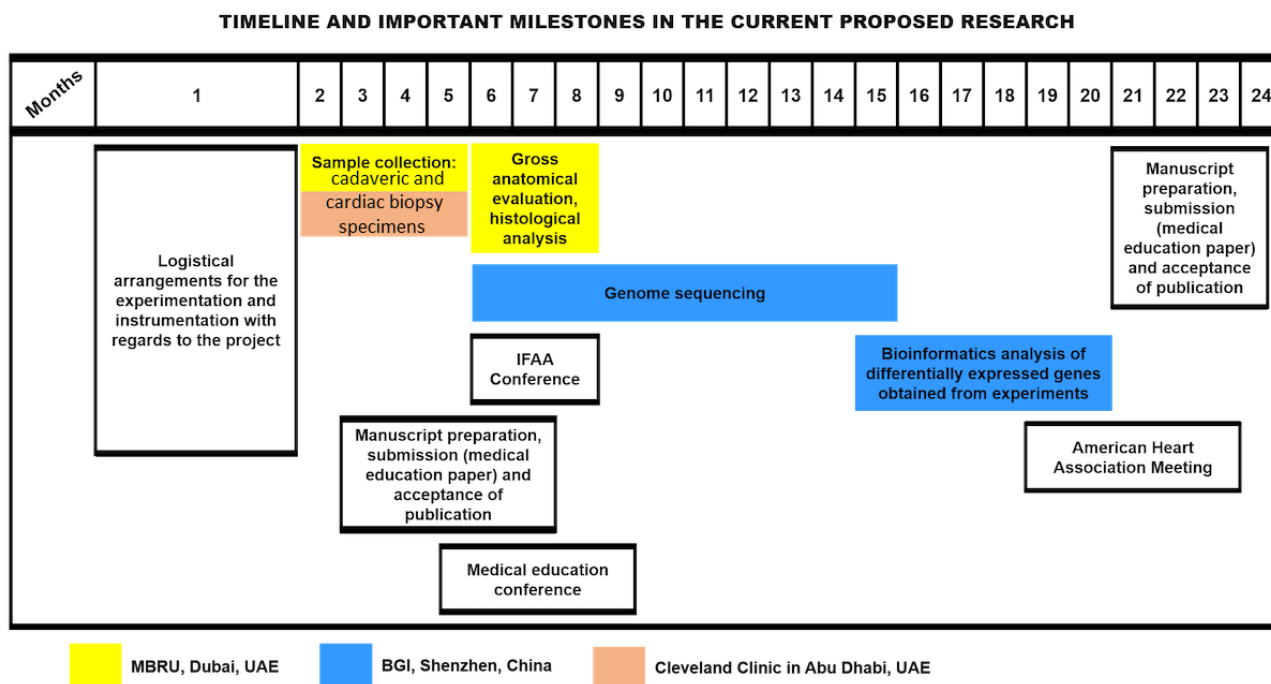

## Discussion

### Overview

To the best of our knowledge, this is the first study exploring the correlation between the HCM phenotype and alterations in mitochondrial DNA. If a correlation is observed, then a study in a larger HCM cohort is warranted.

Additionally, we believe that specific adjustments will be required in the protocol by Quispe-Tintaya et al [37] when isolating mitochondrial DNA from cadaveric samples. This will provide a standardized protocol for such a procedure, benefitting medicine as well as forensic research.

The problem of nuclear copies of mitochondrial DNA (NUMTs) is often encountered while sequencing mitochondrial DNA. Double bands in PCR results or double peaks in mitochondrial DNA sequences indicate NUMTs, however, the case of mitochondrial DNA heteroplasmy has to be ruled out first. In order to avoid NUMTs, we are using mitochondrial DNA-specific primers and a rigorous mitochondrial DNA purification process. Furthermore, this work will be pursued at BGI [45], where the protocol for the required experimentation is standardized [38].

For the *secondary objective*, data will be collected through semistructured interviews regarding participants’ use of genomics in their understanding of HCM, as well as the ability of different frameworks to raise awareness regarding the importance of HCM with regard to the Emirati population.

We believe that successful implementation of KT frameworks will support the *primary objective*, as increased participation in these frameworks will ensure successful dissemination of sequence analysis—in the form of undergraduate students

participating in the process—and obtainment of specimens—in the form of resident and physician participation.

### Conclusions

The spectrum of CVDs has recently received significant focus from the public health sector in the UAE. While HCM is a common familial heart disease, it is now considered to be one of four CVDs contributing to the sudden increase in the mortality rate of young Emiratis in the UAE. Incorporating artificial intelligence to identify the epigenetic risk factors associated with HCM will promote accurate diagnosis and lead to the development of improved management plans, hence, positive patient outcomes. Furthermore, integration of these findings into the instructional design of undergraduate, postgraduate, and continuous professional development medical curricula will further contribute to the body of knowledge regarding HCM. In summary, this proposal aims to augment knowledge with regard to epigenetic regulation of HCM. This concomitantly strengthens medical education by integrating *genomics* education into *anatomy* to stimulate scientific inquiry among medical students. KT is thereby provided, such that medical students can present new biomedical findings, correlating them with known clinical information about patients’ diseases and traits.

Firstly, while this study will include a small cohort of specimens due to tissue accessibility, it will begin to answer the question, “Is there a correlation between epigenetic modification of the genome and HCM phenotype?” and will allude to whether mitochondrial DNA alterations have detrimental consequences with regard to CMC structure and function. If the investigational approaches employed in this study hint toward a positive correlation, future study of the hydroxymethylome in a larger cohort of HCM patients will be warranted.

Secondly, as cadaver and patient records will provide information regarding other comorbidities (eg, diabetes, metabolic syndrome, and dyslipidemia), the underlying effect of these conditions on the severity of HCM may be elucidated, which, like above, will require confirmation in a larger cohort of patients with HCM. This study will also pave the way to

design the strategy of integrating genomics education into anatomy teaching, as well as KT through different frameworks at different levels and competence of medical training. The success of this integration may be evaluated via different models of feedback, such as that of Pendleton [46], and structured questionnaires.

## Conflicts of Interest

None declared.

## Multimedia Appendix 1

Peer-reviewer report from MBRU College of Medicine.

[[PDF File \(Adobe PDF File\), 89 KB - resprot\\_v9i3e17241\\_app1.pdf](#)]

## References

1. Mokdad AH, Forouzanfar MH, Daoud F, El Bcheraoui C, Moradi-Lakeh M, Khalil I, et al. Health in times of uncertainty in the eastern Mediterranean region, 1990-2013: A systematic analysis for the Global Burden of Disease Study 2013. *Lancet Glob Health* 2016 Oct;4(10):e704-e713 [[FREE Full text](#)] [doi: [10.1016/S2214-109X\(16\)30168-1](https://doi.org/10.1016/S2214-109X(16)30168-1)] [Medline: [27568068](#)]
2. Mokdad AH, Jaber S, Aziz MI, AlBuhairan F, AlGhaithi A, AlHamad NM, et al. The state of health in the Arab world, 1990-2010: An analysis of the burden of diseases, injuries, and risk factors. *Lancet* 2014 Jan 25;383(9914):309-320. [doi: [10.1016/S0140-6736\(13\)62189-3](https://doi.org/10.1016/S0140-6736(13)62189-3)] [Medline: [24452042](#)]
3. Al-Ashwal A, Alnouri F, Sabbour H, Al-Mahfouz A, Al-Sayed N, Razzaghy-Azar M, et al. Identification and treatment of patients with homozygous familial hypercholesterolaemia: Information and recommendations from a Middle East advisory panel. *Curr Vasc Pharmacol* 2015;13(6):759-770 [[FREE Full text](#)] [doi: [10.2174/1570161113666150827125040](https://doi.org/10.2174/1570161113666150827125040)] [Medline: [26311574](#)]
4. Blair I, Sharif AA. Population structure and the burden of disease in the United Arab Emirates. *J Epidemiol Glob Health* 2012 Jun;2(2):61-71 [[FREE Full text](#)] [doi: [10.1016/j.jegh.2012.04.002](https://doi.org/10.1016/j.jegh.2012.04.002)] [Medline: [23856422](#)]
5. Al Nowais S. The National. 2018 Mar 11. UAE National Service recruits screened for heart conditions in drive to save lives URL: <https://www.thenational.ae/uae/uae-national-service-recruits-screened-for-heart-conditions-in-drive-to-save-lives-1.712202> [accessed 2019-09-07]
6. Clarke A, Harper P. Genetic testing for hypertrophic cardiomyopathy. *N Engl J Med* 1992 Oct 15;327(16):1175-1176. [doi: [10.1056/NEJM199210153271616](https://doi.org/10.1056/NEJM199210153271616)] [Medline: [1528221](#)]
7. Watkins H, Rosenzweig A, Hwang D, Levi T, McKenna W, Seidman CE, et al. Characteristics and prognostic implications of myosin missense mutations in familial hypertrophic cardiomyopathy. *N Engl J Med* 1992 Apr 23;326(17):1108-1114. [doi: [10.1056/NEJM199204233261703](https://doi.org/10.1056/NEJM199204233261703)] [Medline: [1552912](#)]
8. Maron BJ, Maron MS, Semsarian C. Genetics of hypertrophic cardiomyopathy after 20 years: Clinical perspectives. *J Am Coll Cardiol* 2012 Aug 21;60(8):705-715 [[FREE Full text](#)] [doi: [10.1016/j.jacc.2012.02.068](https://doi.org/10.1016/j.jacc.2012.02.068)] [Medline: [22796258](#)]
9. Friedrichs F, Zugck C, Rauch G, Ivandic B, Weichenhan D, Müller-Bardorff M, et al. HBEGF, SRA1, and IK: Three cosegregating genes as determinants of cardiomyopathy. *Genome Res* 2009 Mar;19(3):395-403 [[FREE Full text](#)] [doi: [10.1101/gr.076653.108](https://doi.org/10.1101/gr.076653.108)] [Medline: [19064678](#)]
10. Frey N, Luedde M, Katus HA. Mechanisms of disease: Hypertrophic cardiomyopathy. *Nat Rev Cardiol* 2011 Oct 25;9(2):91-100. [doi: [10.1038/nrcardio.2011.159](https://doi.org/10.1038/nrcardio.2011.159)] [Medline: [22027658](#)]
11. Montgomery RL, Davis CA, Potthoff MJ, Haberland M, Fielitz J, Qi X, et al. Histone deacetylases 1 and 2 redundantly regulate cardiac morphogenesis, growth, and contractility. *Genes Dev* 2007 Jul 15;21(14):1790-1802 [[FREE Full text](#)] [doi: [10.1101/gad.1563807](https://doi.org/10.1101/gad.1563807)] [Medline: [17639084](#)]
12. Meurs KM, Kuan M. Differential methylation of CpG sites in two isoforms of myosin binding protein C, an important hypertrophic cardiomyopathy gene. *Environ Mol Mutagen* 2011 Mar;52(2):161-164. [doi: [10.1002/em.20596](https://doi.org/10.1002/em.20596)] [Medline: [20740642](#)]
13. Jirtle RL, Skinner MK. Environmental epigenomics and disease susceptibility. *Nat Rev Genet* 2007 Apr;8(4):253-262 [[FREE Full text](#)] [doi: [10.1038/nrg2045](https://doi.org/10.1038/nrg2045)] [Medline: [17363974](#)]
14. Herceg Z, Vaissière T. Epigenetic mechanisms and cancer: An interface between the environment and the genome. *Epigenetics* 2011 Jul;6(7):804-819. [doi: [10.4161/epi.6.7.16262](https://doi.org/10.4161/epi.6.7.16262)] [Medline: [21758002](#)]
15. Greco CM, Kunderfranco P, Rubino M, Larcher V, Carullo P, Anselmo A, et al. DNA hydroxymethylation controls cardiomyocyte gene expression in development and hypertrophy. *Nat Commun* 2016 Aug 04;7:12418 [[FREE Full text](#)] [doi: [10.1038/ncomms12418](https://doi.org/10.1038/ncomms12418)] [Medline: [27489048](#)]

16. Papait R, Cattaneo P, Kunderfranco P, Greco C, Carullo P, Guffanti A, et al. Genome-wide analysis of histone marks identifying an epigenetic signature of promoters and enhancers underlying cardiac hypertrophy. *Proc Natl Acad Sci U S A* 2013 Dec 10;110(50):20164-20169 [FREE Full text] [doi: [10.1073/pnas.1315155110](https://doi.org/10.1073/pnas.1315155110)] [Medline: [24284169](https://pubmed.ncbi.nlm.nih.gov/24284169/)]
17. Papait R, Serio S, Pagiatakis C, Rusconi F, Carullo P, Mazzola M, et al. Histone methyltransferase G9a is required for cardiomyocyte homeostasis and hypertrophy. *Circulation* 2017 Sep 26;136(13):1233-1246. [doi: [10.1161/CIRCULATIONAHA.117.028561](https://doi.org/10.1161/CIRCULATIONAHA.117.028561)] [Medline: [28778944](https://pubmed.ncbi.nlm.nih.gov/28778944/)]
18. Gilsbach R, Preissl S, Grüning BA, Schnick T, Burger L, Benes V, et al. Dynamic DNA methylation orchestrates cardiomyocyte development, maturation and disease. *Nat Commun* 2014 Oct 22;5:5288 [FREE Full text] [doi: [10.1038/ncomms6288](https://doi.org/10.1038/ncomms6288)] [Medline: [25335909](https://pubmed.ncbi.nlm.nih.gov/25335909/)]
19. Gilsbach R, Schwaderer M, Preissl S, Grüning BA, Kranzhöfer D, Schneider P, et al. Distinct epigenetic programs regulate cardiac myocyte development and disease in the human heart in vivo. *Nat Commun* 2018 Jan 26;9(1):391 [FREE Full text] [doi: [10.1038/s41467-017-02762-z](https://doi.org/10.1038/s41467-017-02762-z)] [Medline: [29374152](https://pubmed.ncbi.nlm.nih.gov/29374152/)]
20. Preissl S, Schwaderer M, Raulf A, Hesse M, Grüning BA, Köbele C, et al. Deciphering the epigenetic code of cardiac myocyte transcription. *Circ Res* 2015 Aug 14;117(5):413-423. [doi: [10.1161/CIRCRESAHA.115.306337](https://doi.org/10.1161/CIRCRESAHA.115.306337)] [Medline: [26105955](https://pubmed.ncbi.nlm.nih.gov/26105955/)]
21. Giolda L, Rigg S. Extraction of amplifiable DNA from embalmed human cadaver tissue. *BMC Res Notes* 2017 Dec 13;10(1):737 [FREE Full text] [doi: [10.1186/s13104-017-3066-y](https://doi.org/10.1186/s13104-017-3066-y)] [Medline: [29237482](https://pubmed.ncbi.nlm.nih.gov/29237482/)]
22. Choi Y, Lee JH, Cui MN, Lee YS, Jung MH, Yi JE, et al. Hypertrophic cardiomyopathy attributable to mitochondrial DNA mutation diagnosed by pathology and gene sequencing. *Circulation* 2016 Mar 29;133(13):1297-1299. [doi: [10.1161/CIRCULATIONAHA.115.020463](https://doi.org/10.1161/CIRCULATIONAHA.115.020463)] [Medline: [27022042](https://pubmed.ncbi.nlm.nih.gov/27022042/)]
23. Straus SE, Tetroe JM, Graham ID. Knowledge translation is the use of knowledge in health care decision making. *J Clin Epidemiol* 2011 Jan;64(1):6-10. [doi: [10.1016/j.jclinepi.2009.08.016](https://doi.org/10.1016/j.jclinepi.2009.08.016)] [Medline: [19926445](https://pubmed.ncbi.nlm.nih.gov/19926445/)]
24. Tambi R, Bayoumi R, Lansberg P, Banerjee Y. Blending Gagne's instructional model with Peyton's approach to design an introductory bioinformatics lesson plan for medical students: Proof-of-concept study. *JMIR Med Educ* 2018 Oct 25;4(2):e11122 [FREE Full text] [doi: [10.2196/11122](https://doi.org/10.2196/11122)] [Medline: [30361192](https://pubmed.ncbi.nlm.nih.gov/30361192/)]
25. Coleman R, Kogan I. An improved low-formaldehyde embalming fluid to preserve cadavers for anatomy teaching. *J Anat* 1998 Apr;192 ( Pt 3):443-446 [FREE Full text] [doi: [10.1046/j.1469-7580.1998.19230443.x](https://doi.org/10.1046/j.1469-7580.1998.19230443.x)] [Medline: [9688512](https://pubmed.ncbi.nlm.nih.gov/9688512/)]
26. Authors/Task Force Members, Elliott PM, Anastakis A, Borger MA, Borggrefe M, Cecchi F, et al. 2014 ESC Guidelines on diagnosis and management of hypertrophic cardiomyopathy: The Task Force for the Diagnosis and Management of Hypertrophic Cardiomyopathy of the European Society of Cardiology (ESC). *Eur Heart J* 2014 Oct 14;35(39):2733-2779. [doi: [10.1093/eurheartj/ehu284](https://doi.org/10.1093/eurheartj/ehu284)] [Medline: [25173338](https://pubmed.ncbi.nlm.nih.gov/25173338/)]
27. Haas J, Frese KS, Park YJ, Keller A, Vogel B, Lindroth AM, et al. Alterations in cardiac DNA methylation in human dilated cardiomyopathy. *EMBO Mol Med* 2013 Mar;5(3):413-429 [FREE Full text] [doi: [10.1002/emmm.201201553](https://doi.org/10.1002/emmm.201201553)] [Medline: [23341106](https://pubmed.ncbi.nlm.nih.gov/23341106/)]
28. Rusk N. Profiling the sixth base. *Nat Methods* 2011 Jul;8(7):532-533. [doi: [10.1038/nmeth0711-532b](https://doi.org/10.1038/nmeth0711-532b)] [Medline: [21850733](https://pubmed.ncbi.nlm.nih.gov/21850733/)]
29. Song CX, Szulwach KE, Fu Y, Dai Q, Yi C, Li X, et al. Selective chemical labeling reveals the genome-wide distribution of 5-hydroxymethylcytosine. *Nat Biotechnol* 2011 Jan;29(1):68-72 [FREE Full text] [doi: [10.1038/nbt.1732](https://doi.org/10.1038/nbt.1732)] [Medline: [21151123](https://pubmed.ncbi.nlm.nih.gov/21151123/)]
30. Hahn M, Qiu R, Wu X, Li A, Zhang H, Wang J, et al. Dynamics of 5-hydroxymethylcytosine and chromatin marks in mammalian neurogenesis. *Cell Rep* 2013 Feb 21;3(2):291-300 [FREE Full text] [doi: [10.1016/j.celrep.2013.01.011](https://doi.org/10.1016/j.celrep.2013.01.011)] [Medline: [23403289](https://pubmed.ncbi.nlm.nih.gov/23403289/)]
31. Ivanov M, Kals M, Kacevska M, Barragan I, Kasuga K, Rane A, et al. Ontogeny, distribution and potential roles of 5-hydroxymethylcytosine in human liver function. *Genome Biol* 2013 Aug 19;14(8):R83 [FREE Full text] [doi: [10.1186/gb-2013-14-8-r83](https://doi.org/10.1186/gb-2013-14-8-r83)] [Medline: [23958281](https://pubmed.ncbi.nlm.nih.gov/23958281/)]
32. BGI. Whole genome bisulfite sequencing URL: <https://www.bgi.com/us/sequencing-services/epigenetics/whole-genome-bisulfite-sequencing/> [accessed 2020-01-04]
33. Bolger AM, Lohse M, Usadel B. Trimmomatic: A flexible trimmer for Illumina sequence data. *Bioinformatics* 2014 Aug 01;30(15):2114-2120 [FREE Full text] [doi: [10.1093/bioinformatics/btu170](https://doi.org/10.1093/bioinformatics/btu170)] [Medline: [24695404](https://pubmed.ncbi.nlm.nih.gov/24695404/)]
34. Langmead B, Trapnell C, Pop M, Salzberg SL. Ultrafast and memory-efficient alignment of short DNA sequences to the human genome. *Genome Biol* 2009;10(3):R25 [FREE Full text] [doi: [10.1186/gb-2009-10-3-r25](https://doi.org/10.1186/gb-2009-10-3-r25)] [Medline: [19261174](https://pubmed.ncbi.nlm.nih.gov/19261174/)]
35. Robinson JT, Thorvaldsdóttir H, Winckler W, Guttman M, Lander ES, Getz G, et al. Integrative genomics viewer. *Nat Biotechnol* 2011 Jan;29(1):24-26 [FREE Full text] [doi: [10.1038/nbt.1754](https://doi.org/10.1038/nbt.1754)] [Medline: [21221095](https://pubmed.ncbi.nlm.nih.gov/21221095/)]
36. Shen L, Shao NY, Liu X, Maze I, Feng J, Nestler EJ. diffReps: Detecting differential chromatin modification sites from ChIP-seq data with biological replicates. *PLoS One* 2013;8(6):e65598 [FREE Full text] [doi: [10.1371/journal.pone.0065598](https://doi.org/10.1371/journal.pone.0065598)] [Medline: [23762400](https://pubmed.ncbi.nlm.nih.gov/23762400/)]
37. Quispe-Tintaya W, White RR, Popov VN, Vijg J, Maslov AY. Fast mitochondrial DNA isolation from mammalian cells for next-generation sequencing. *Biotechniques* 2013 Sep;55(3):133-136 [FREE Full text] [doi: [10.2144/000114077](https://doi.org/10.2144/000114077)] [Medline: [24003945](https://pubmed.ncbi.nlm.nih.gov/24003945/)]

38. Tang M, Tan M, Meng G, Yang S, Su X, Liu S, et al. Multiplex sequencing of pooled mitochondrial genomes: A crucial step toward biodiversity analysis using mito-metagenomics. *Nucleic Acids Res* 2014 Dec 16;42(22):e166 [FREE Full text] [doi: [10.1093/nar/gku917](https://doi.org/10.1093/nar/gku917)] [Medline: [25294837](https://pubmed.ncbi.nlm.nih.gov/25294837/)]
39. Al-Rasadi K, Al-Waili K, Al-Zidi WA, Al-Abri AR, Al-Hinai AT, Al-Sabti HA, et al. Low-density lipoprotein receptor gene mutation analysis and structure-function correlation in an Omani Arab family with familial hypercholesterolemia. *Angiology* 2014 Nov;65(10):911-918. [doi: [10.1177/0003319713510059](https://doi.org/10.1177/0003319713510059)] [Medline: [24249837](https://pubmed.ncbi.nlm.nih.gov/24249837/)]
40. Bamimore MA, Zaid A, Banerjee Y, Al-Sarraf A, Abifadel M, Seidah NG, et al. Familial hypercholesterolemia mutations in the Middle Eastern and North African region: A need for a national registry. *J Clin Lipidol* 2015;9(2):187-194. [doi: [10.1016/j.jacl.2014.11.008](https://doi.org/10.1016/j.jacl.2014.11.008)] [Medline: [25911074](https://pubmed.ncbi.nlm.nih.gov/25911074/)]
41. Lansberg PJ, Banerjee Y. A highly durable RNAi therapeutic inhibitor of PCSK9. *N Engl J Med* 2017 May 04;376(18):e38. [doi: [10.1056/NEJMc1703361](https://doi.org/10.1056/NEJMc1703361)] [Medline: [28471636](https://pubmed.ncbi.nlm.nih.gov/28471636/)]
42. Meyer EG, Kelly WF, Hemmer PA, Pangaro LN. The RIME model provides a context for entrustable professional activities across undergraduate medical education. *Acad Med* 2018 Jun;93(6):954. [doi: [10.1097/ACM.0000000000002211](https://doi.org/10.1097/ACM.0000000000002211)] [Medline: [29538104](https://pubmed.ncbi.nlm.nih.gov/29538104/)]
43. Banerjee Y, Tuffnell C, Alkhadragey R. Mento's change model in teaching competency-based medical education. *BMC Med Educ* 2019 Dec 27;19(1):472 [FREE Full text] [doi: [10.1186/s12909-019-1896-0](https://doi.org/10.1186/s12909-019-1896-0)] [Medline: [31882006](https://pubmed.ncbi.nlm.nih.gov/31882006/)]
44. Wallace S, May SA. Assessing and enhancing quality through outcomes-based continuing professional development (CPD): A review of current practice. *Vet Rec* 2016 Nov 19;179(20):515-520 [FREE Full text] [doi: [10.1136/vr.103862](https://doi.org/10.1136/vr.103862)] [Medline: [27856985](https://pubmed.ncbi.nlm.nih.gov/27856985/)]
45. BGI. URL: <https://www.bgi.com/global/> [accessed 2020-02-17]
46. Burgess A, Mellis C. Feedback and assessment for clinical placements: Achieving the right balance. *Adv Med Educ Pract* 2015;6:373-381 [FREE Full text] [doi: [10.2147/AMEP.S77890](https://doi.org/10.2147/AMEP.S77890)] [Medline: [26056511](https://pubmed.ncbi.nlm.nih.gov/26056511/)]

## Abbreviations

- 5-hmC:** 5-hydroxymethylation of cytosine
- ALV:** anterior left ventricle
- ARV:** anterior right ventricle
- BGI:** Beijing Genomics Institute
- cDNA:** complementary DNA
- CMC:** cardiomyocyte
- CVD:** cardiovascular disease
- DhMR:** differentially hydroxymethylated region
- HCM:** hypertrophic cardiomyopathy
- IRB:** Institutional Review Board
- KT:** knowledge translation
- LLV:** lateral left ventricle
- LRV:** lateral right ventricle
- LV:** left ventricle
- MBRU:** Mohammed Bin Rashid University of Medicine and Health Sciences
- MYH7:** myosin heavy chain beta isoform
- NUMT:** nuclear copy of mitochondrial DNA
- PCR:** polymerase chain reaction
- PLV:** posterior left ventricle
- PRV:** posterior right ventricle
- qPCR:** quantitative polymerase chain reaction
- RIME:** Reporter, Interpreter, Manager, Educator
- RV:** right ventricle
- SNP:** single-nucleotide polymorphism
- UAE:** United Arab Emirates



*Edited by G Eysenbach; submitted 02.12.19; peer-reviewed by S Jenifer, P Banik; comments to author 07.01.20; revised version received 22.01.20; accepted 22.01.20; published 05.03.20.*

*Please cite as:*

*Naidoo N, Bajwa G, Duvuru R, Banerjee Y*

*Thanatogenomic Investigation of the Hydroxymethylome and Mitochondrial Genome of Cadaveric Cardiomyocytes: Proposal for a Proof-of-Concept Study*

*JMIR Res Protoc 2020;9(3):e17241*

*URL: <https://www.researchprotocols.org/2020/3/e17241>*

*doi: [10.2196/17241](https://doi.org/10.2196/17241)*

*PMID: [32134392](https://pubmed.ncbi.nlm.nih.gov/32134392/)*

©Nerissa Naidoo, Gurjyot Bajwa, Ruthwik Duvuru, Yajnavalka Banerjee. Originally published in JMIR Research Protocols (<http://www.researchprotocols.org>), 05.03.2020. This is an open-access article distributed under the terms of the Creative Commons Attribution License (<https://creativecommons.org/licenses/by/4.0/>), which permits unrestricted use, distribution, and reproduction in any medium, provided the original work, first published in JMIR Research Protocols, is properly cited. The complete bibliographic information, a link to the original publication on <http://www.researchprotocols.org>, as well as this copyright and license information must be included.

Protocol

# Youth Experiences With Referrals to Mental Health Services in Canada: Protocol for a Web-Based Cross-Sectional Survey Study

Shalini Lal<sup>1,2,3,4</sup>, BSc, MSc, PhD; Danielle Joanna Starcevic<sup>2,5</sup>, BSc, MSc; Rebecca Fuhrer<sup>3,5</sup>, BA, MSc, PhD

<sup>1</sup>School of Rehabilitation, Faculty of Medicine, University of Montréal, Montréal, QC, Canada

<sup>2</sup>Youth Mental Health and Technology Lab, University of Montréal Hospital Research Centre, Montréal, QC, Canada

<sup>3</sup>ACCESS Open Minds (Pan-Canadian Youth Mental Health Services Research Network), Douglas Mental Health University Institute, Montréal, QC, Canada

<sup>4</sup>Prevention and Early Intervention Program for Psychosis (PEPP), Douglas Mental Health University Institute, Montréal, QC, Canada

<sup>5</sup>Dept of Epidemiology, Biostatistics and Occupational Health, Faculty of Medicine, McGill University, Montréal, QC, Canada

**Corresponding Author:**

Shalini Lal, BSc, MSc, PhD

School of Rehabilitation, Faculty of Medicine

University of Montréal

CP 6128, succursale Centre-ville

Montréal, QC, H3C 3J7

Canada

Phone: 1 514 890 8000 ext 31676

Email: [shalini.lal@umontreal.ca](mailto:shalini.lal@umontreal.ca)

**Related Article:**

This is a corrected version. See correction statement: <https://www.researchprotocols.org/2020/6/e19019/>

## Abstract

**Background:** Youth mental health is an important public health concern affecting low-, middle-, and high-income countries, and many young people in need of mental health services do not receive the care they need when they need it. An early step in accessing mental health care is the referral process, yet most of the research done on pathways to care has focused on clinical populations (eg, first-episode psychosis) recruited from mental health care settings. There has been limited research attention on the experiences of referral to mental health services from the perspectives of youth recruited from the general population who may or may not have received the services they need.

**Objective:** This study aims to investigate the experiences that youth between the ages of 17 and 30 years have with referrals to mental health services and to better understand their perspectives on the use of technology to facilitate referrals.

**Methods:** This study will use a cross-sectional, Web-based survey design. A convenience sample of 400 participants from 3 Canadian provinces (Quebec, Ontario, and British Columbia), between the ages of 17 and 30 years, will be recruited via Facebook and will be invited to complete a Web-based survey anonymously. A questionnaire including a series of quantitative and qualitative questions will ask participants about their sociodemographic characteristics, past experiences with referral and access to mental health services, and opinions about using technology to facilitate the referral process.

**Results:** Participant recruitment is planned to be initiated by early January 2020 and is estimated to be completed by May 2020. Data will be analyzed using descriptive statistics and logistic regression or chi-square tests for quantitative data, and descriptive content analysis will be used for the qualitative data.

**Conclusions:** The results of this study can help inform the improvement of referral policies and procedures in youth mental health service delivery. A better understanding of young people's perspectives on referral processes and their opinions on how these processes can be improved are essential to providing appropriate and timely access to mental health care.

**International Registered Report Identifier (IRRID):** PRR1-10.2196/16945

(*JMIR Res Protoc* 2020;9(3):e16945) doi:[10.2196/16945](https://doi.org/10.2196/16945)

**KEYWORDS**

mental disorders; health care quality, access, and evaluation; mental health; psychology; telemedicine; young adult; health services accessibility; technology; referral and consultation

## Introduction

### Background

Mental health disorders are among the leading causes of morbidity and mortality in young people aged between 10 and 24 years and are major contributors to the global burden of disease [1]. Most mental health disorders will emerge by the age of 24 years [2], and one in every four to five individuals aged 12 to 24 years will experience at least one mental illness in any given year [3]. The prevalence of mental health disorders in young people combined with poor access to timely and appropriate care is an issue affecting low-, middle-, and high-income countries [4]. For example, in Canada, research has shown that youth aged 15 to 24 years have higher rates of mental illness than any other age group, with approximately 8% of youth experiencing a mood disorder and approximately 12% experiencing a substance use disorder [5]. Despite such high rates of mental illness, a Canadian Community Health Survey showed that only 12% of Canadians aged between 15 and 24 years reported consulting mental health professionals about emotional, mental, or substance use problems within the previous 12 months [6]. In addition, only about half of youth living with a mental health disorder consulted professional services (eg, psychologists, psychiatrists, nurses, and social workers) within the last 12 months, indicating the possibility of unmet mental health needs among young Canadians [6]. Moreover, the pathways for those who attempt to seek help but do not receive it are unclear.

### Accessing Mental Health Services

The barriers that youth face when trying to access mental health services relate to the individual, the society, and the mental health care system. Common help-seeking barriers reported in the literature include stigma, lack of confidentiality and trust, lack of knowledge regarding symptoms and service options, and self-reliance [7-15]. Even when the help-seeking process has been initiated by a young person and/or their caregivers, there can be several challenges in accessing services [7], such as long wait lists. In a Canadian survey of agencies providing youth mental health care 91.3% (106/116) of agencies reported a waiting list for one or more of the services they offered [16]. Only 63.7% (65/102) of these agencies were mostly or always able to meet the Canadian Psychiatric Association wait time benchmarks for provision of urgent care within 2 weeks, and only 31.4% (32/102) were mostly or always able to meet the 1-month benchmark for scheduled care [16].

According to the Fraser Institute's 2018 national waiting list survey conducted in Canada, the median wait time from referral by a general practitioner to a psychiatrist is 20.8 weeks, which is slightly higher than the weighted median wait time of 19.8 weeks across medical specialties and higher than the wait time for other specialties such as general surgery (12.9 weeks), nonurgent (elective) cardiovascular surgery (9.9 weeks), internal medicine (13.3 weeks), radiation oncology (4.0 weeks), and

medical oncology (3.8 weeks) [17]. It should also be noted that response rates for psychiatric wait times (186/4099, 4.54%) were much lower compared with response rates for wait times for other medical services (1718/10,209, 16.82%), and there is, therefore, a potential for bias within the results because of the low response rates for psychiatric services [17].

Certain demographic factors, such as gender, race and ethnicity, housing stability, immigration status, employment and education status, and location, have also been noted in the literature to be associated with access to mental health care. For example, barriers faced by rural youth are a particular concern in Canada; about 10 million or one-third of Canadians live in rural communities [18]. Parents of youth with mental illnesses living in rural areas in Canada have highlighted the lack of resources and services, funding issues, long waiting lists, and distance to services as major barriers to accessing appropriate mental health care for their children [19].

In addition, research has shown that immigrants, refugees, and members of visible minority and ethnocultural groups have limited access to mental health services. For example, a 2007 survey of the catchment area of a comprehensive community clinic located in Montréal found that ethnocultural minority immigrant groups born in the Caribbean, Vietnam, or the Philippines were significantly less likely than their Canadian-born peers to use mental health services, despite using medical services for physical health issues at similar rates [20]. Importantly, the lower rates of mental health service use among immigrant groups could not be attributed to other sociodemographic differences (ie, differences between groups in sex, age, marital status, employment status, and citizenship status), differences in physical or psychological symptoms or distress, length of stay in Canada, or use of alternative resources [20]. Limited knowledge about symptoms of mental illness and the services available, cultural and language barriers, and discrimination are some examples of obstacles faced by immigrants who require mental health care [21]. The barriers that young people, especially those in certain demographic groups, experience when seeking help for mental health concerns can influence their pathways to care and the delays associated with this process.

Pathways to care are defined by the help-seeking behavior of the individual, the sequence of contacts the individual has with mental health services, and how those services respond to the needs of the individual, for example, through referrals to appropriate mental health care services [22,23]. For youth, getting a professional referral to appropriate mental health services can be a harrowing process. For example, within the studies that reported total contacts before receiving specific health services, the number of contacts ranged from 0 to 15 contacts (with a pooled mean of 2.9 contacts) per participant and included medical and nonmedical professionals, friends and family, health care institutions, the justice system, traditional healers, and electronic mental (e-mental) health contacts [24].

The mean duration of untreated psychosis (DUP) for youth experiencing first-episode psychosis ranged from 1.5 to 102 weeks (with the median ranging from 8 to 70 weeks) across 23 studies [24]. Duration of untreated illness (DUI) for youth experiencing a variety of mental health problems ranged from 1 week to 45 years across 15 studies (pooled mean or median were not specified in this review) [24]. Importantly, among the studies that differentiated between referral delays and help seeking delays, the majority reported that referral delays were longer than delays related to help seeking behavior within both DUP and DUI [24].

Various solutions have been implemented to improve pathways to mental health care, for example, the use of open referral systems that provide access to services through any sources of referral, including the individual themselves, family, or other sources [25]. However, the use of open referral systems in youth mental health care have traditionally relied on paper-based methods with limited technology-enabled systems in place to triage, track, and monitor referrals over time. For example, in Canada, the Prevention and Early Intervention Psychosis Program-Montréal offers an open referral approach in which anyone (eg, the individual experiencing mental health-related issues, their families, teachers, and emergency departments) can contact the clinic in person, by phone, or by email [26,27]. However, despite this approach, most referrals to the clinic still come from formal health services [27], indicating that barriers to self-referral exist within open referral systems that use traditional methods of referral (eg, phone, paper, and fax).

More recently, information and communication technologies have been leveraged to improve the efficiency of the referral process to mental health services. Kim et al [28] evaluated the implementation of a Web-based self-referral system in a mental health clinic for adults. In this study, 30% of new adult patients to the clinic were introduced by the Web-based self-referral tool; 80% (45/56) of the clients were satisfied with the Web-based tool, 93% (53/57) said the response to their self-referral was timely, 89% (50/56) felt comfortable using the system, 51% (29/57) said the system improved the quality of health care received, and 89% (50/56) would use a similar Web-based referral system if available [28]. After the trial, the tool was successfully adopted by the clinic [28]. In another recent study, the use of an electronic referral form connected to an electronic health record was implemented to facilitate care coordination among a multidisciplinary team providing mental health services to youth [29]. However, the implementation of Web-based referral services that directly connect youth to public mental health care services is still limited, and to the authors' knowledge, no studies have focused on youth's perspectives in relation to the potential use of technology to complete a self-referral process (eg, perceived benefits, concerns, and suggestions). Such knowledge is important to ascertain, given that research has shown that although youth are open to the idea of using technology in the context of mental health care [30-34], there is variation in terms of the types of Web-based services to which they are receptive [32,33].

In addition, although previous studies have explored the pathways that youth take to access mental health services, the majority of this research has either focused on pathways

pertaining to specific mental health concerns (eg, first-episode psychosis), has only recruited clinical populations from within mental health care settings, or has not reported the referral sources within these pathways [24]. Regarding the latter, only 22 of the 45 pathways to care studies included in the review by Macdonald et al [24] examined and reported on referral sources. The referral pathways of youth in the general population who do not successfully access services have been largely ignored. In addition, although several studies have reported on the length of time between the first contact and the reception of mental health services [35-45], little attention has been paid to the actual process of referral. Moreover, further research is needed to have a more complete understanding of the experiences that youth in the general population have with the process of referral to mental health care.

## This Study

This study investigates the experiences that Canadian youth between the ages of 17 and 30 years have with being referred to mental health services. The study will examine the following subquestions: (1) What mental health concerns do youth report seeking services for in Canada? (2) What are the pathways and processes that youth experience when trying to access mental health services? (3) What are the barriers and obstacles that youth face in the process of referral to mental health services? (4) What, if any, sociodemographic factors (eg, age and gender) are associated with access to mental health services and mental health service referrals? and (5) What are the views of youth on the use of technology to facilitate self-referrals to mental health services?

## Methods

### Design

This study will be conducted using a cross-sectional research design. The main method of data collection will be an anonymous Web-based survey that includes open and closed questions. The ability to gather precise numerical data, study large populations, and have generalizability are all important benefits of collecting quantitative data [46]. However, the experiences that youth have with accessing and being referred to mental health care services vary largely, and the restricted nature of quantitative questions may lead to important information being overlooked. Thus, we will also collect qualitative data in conjunction with the quantitative methods to allow for a deeper understanding of young people's referral experiences [46].

### Study Population and Inclusion and Exclusion Criteria

To be included in the study, participants must be between the ages of 17 and 30 years; have reported accessing or trying to access mental health services in Quebec, Ontario, or British Columbia within the past 5 years; be able to complete the survey in English or French; and give online consent to participate in the study. Participants will be excluded from the study if they do not provide online consent for participation or if the participant does not click on the submit button at the end of the survey.

The definition of youth varies between contexts but commonly includes the period between the ages of 12 and 25 years [47,48]. This study will focus on interviewing individuals aged between 17 and 30 years to ensure that the experiences reported in the survey occurred when participants were within the age range (ie, 12-25 years) considered youth.

## Sampling, Sample Size, Recruitment, and Endpoint

### Sampling Method

A convenience sampling method will be used for this study. Convenience sampling involves sampling participants who are available to approach at the time of recruitment, for example, recruiting participants from a specific university course or club [49]. It is a useful method to recruit broad target populations and has the additional advantages of being inexpensive and time efficient [49]. Previous research has used convenience sampling with Web-based surveys to better understand youth experiences with mental health care or mental health, specifically within the context of e-mental health [13,34,50], including a recent Canadian study conducted using a Web-based survey with youth aged 17 to 24 years recruited from the general population on their experiences with Web-based and traditional mental health resources [33].

### Sample Size and Endpoint

The estimated sample size is 400. This was estimated using Cochran's sample size formula for a single population proportion for large population using a 95% CI, a margin of error of 5%, and an estimate of the sample proportion of 50% [51,52]. The CI and margin of error were selected based on standard values used for research. The sample proportion is an estimate of the proportion of the population that has an attribute we want to measure. A sample proportion of 50% was chosen because this value provides the largest sample size estimate [51-53]. A sample size of 400 will also allow us to compare reported use and satisfaction with mental health services between demographic groups. For example, if we wanted to detect a 20% difference in reported satisfaction (satisfied vs unsatisfied) between females and males using a power of 80% and a margin of error of 0.05, we would need to have about 80 participants in each gender group. Furthermore, we plan to perform regression analyses to explore any potential associations between 12 sociodemographic variables and reported use and satisfaction with mental health services. Given the rule of thumb  $N > 104 + m$ , in which  $N$  is the number of participants and  $m$  is the number of variables in the regression, our sample size of 400 should be sufficient for such analyses [54]. The end point of the study will occur when the desired sample size of 400 is reached. On the basis of previous studies using similar methodologies and recruitment methods, this is estimated to take approximately 4 months [13,33], but the timeline will be adjusted to reflect the actual rate of recruitment.

### Recruitment

Participants will be recruited through Facebook advertisements on pages targeted toward youth living in Quebec, Ontario, and British Columbia between the ages of 17 and 30 years. This includes the Facebook pages of relevant groups or organizations on university, high school, and Collège d'enseignement général

et professionnel (CEGEP) campuses; community mental health organizations; and general Facebook pages accessed by youth. We will initially target university- and community-based Facebook pages that the research team has access to. To maximize the representativeness of our sample population, we will also randomly select universities, high schools, CEGEPs, and youth-focused organizations from comprehensive provincial lists of these institutions and identify whether the selected institutions have Facebook pages where we could potentially post our flyer. We will contact the selected Facebook pages of these groups via private message on Facebook and invite them to post the study advertisement with the link to the survey on their pages.

Facebook recruitment was chosen because of the large proportion of Canadian youth who report using Facebook. For example, a recent Web-based survey study of 1500 participants showed that 95% of Canadians between the ages of 18 and 24 years and 94% of Canadians between the ages of 24 and 34 years have a Facebook account, with 88% and 82% being monthly active users, respectively [55]. Facebook use is high (above 75%) across income levels, education levels, and employment levels [55]. In addition, previous studies have found that participants recruited through Facebook were representative of the populations from which they were sampled [56-58]. Notably, Fenner et al [56] reported that the proportions of foreign-born and indigenous participants recruited through Facebook were similar to the proportions of foreign-born and indigenous individuals in the target population (46/276, 16.7% vs 19.8% were foreign born and 3/278, 1.1% vs 0.9% were indigenous in the study and target populations, respectively). Importantly, in our study, to conserve the anonymity of participants, Facebook accounts will not be linked to the questionnaire.

### Questionnaire Development

The questionnaire was developed using the Research and Electronic Data Capture (REDCap) (Vanderbilt University) tool hosted internally at the Centre de Recherche du Centre Hospitalier de l'Université de Montréal (CRCHUM), which will also be used to deploy and manage the questionnaire. REDCap is a secure application that provides an interface for data entry, audit trails for tracking data export and analysis, automated data export to various statistical software, and the ability to import data from outside sources [59]. All data will be collected anonymously using the REDCap tool, and answers will not be attributed to any individual.

The questionnaire was developed based on a previous, brief consultation questionnaire that the principal investigator (PI) had developed on the subject of youth experiences of being referred to mental health services in Canada and their point of view on the use of a Web-based self-referral tool for mental health services before obtaining funds for this project. Building on this consultation questionnaire, the current version of the questionnaire was further developed through a literature review and discussion between the research team (research assistant, PI, and a research coordinator in the PI's laboratory). Following this, a more systematic process was used to elicit feedback from 5 reviewers, including research staff and student interns, of

whom 3 were individuals with disclosed lived experience accessing mental health care in Canada. Each reviewer provided individual feedback using a standardized feedback form that was used to revise the questionnaire.

The questions, introduction, and consent form subsequently underwent an extensive translation process from English to French, including forward and back translation involving 4 bilingual members of the research team, of whom 2 are native French speakers and 2 are native English speakers. The questionnaire was then piloted in English and in French with 2 additional members from the PI's laboratory (who are also individuals within the target age range of the population being recruited), and feedback was obtained to enhance readability and the content of the questionnaire, before being finalized. During this pilot study, the questionnaire took between 10 and 15 min, on average, to complete.

### Description of the Questionnaire

The questionnaire collects data on demographic information, past experiences accessing mental health service referrals in

Canada, and opinions on using technology to facilitate referral to mental health services (see [Multimedia Appendices 1 and 2](#)). The questionnaire includes a total of 51 questions; 8 questions are open ended and 43 are closed questions (including 4 with Likert attribute responses and 39 with multiple choice options). To ease the burden of participation, the questionnaire includes skip logic to ensure participants only answer questions that are relevant to their experiences. The questionnaire includes the following structure: screening questions, consent form, demographic questions, past experiences with mental health referrals, and views on a Web-based self-referral tool described in further detail below.

### Screening Questions

The questionnaire includes 3 screening questions to assess participants' eligibility to participate in the study. The questions ask about age and whether the individual has accessed or tried to access mental health services in Ontario, Quebec, or British Columbia (see [Figure 1](#)).

**Figure 1.** Questionnaire introduction and screening questions.

Thank you for your interest in our survey!

We are the [REDACTED] Research Centre.

We are conducting a survey about how youth access mental health services in Canada. This survey is part of a research project called "Youth Experiences with Mental Health Referrals in Canada: An Online Survey" led by [REDACTED].

Specifically, the survey is about the experiences that youth have with the referral process to mental health services. A referral is when someone directs you to a service that might be appropriate for your needs. Referrals can be given from family doctors, counsellors, or in some cases you can even refer yourself to a service.

We would appreciate learning more about your personal experiences with referrals to mental health services, including the pathways you took to access services, and the barriers you experienced when trying to access services. We also want to know what you think about the idea of using technology to facilitate the self-referral process. The information that you provide will contribute to knowledge on how to improve the mental health referral process for young people in Canada.

The survey takes about 10-15 minutes to complete. Your participation in this survey is completely voluntary. Any answers you give will remain confidential as the survey is anonymous and we will not be able to identify you.

At the end of the survey you will have the option to be entered into a lottery for a CHANCE to win a \$100 gift card (3 winners will be selected!).

If you have any questions please feel free to contact:  
[REDACTED]  
[REDACTED]

We will begin with a few short questions to determine if you are eligible to participate.

How old are you?

Have you used or tried to use mental health services in the past 5 years?  Yes  No

Did you use or try to use mental health services in Quebec, Ontario, or British Columbia?  Yes  No

### Consent Form

Once participants are deemed eligible to participate, a consent form appears that explains the purpose of the study, what the data will be used for, how the data will be stored, requirements

of the participant, and any potential benefits or risks incurred by participating, and that consent for participation can be withdrawn at any point before submission of the questionnaire. Owing to the anonymous nature of the questionnaire, participant

information cannot be withdrawn after a participant submits their data, as the researchers will not know which data belong to each participant. Participants are informed of this in the consent form.

### ***Demographic Questions***

A total of 15 demographic questions (3 open ended and 12 close ended) are included in the questionnaire. A series of 7 questions ask participants about their age, gender, level of education, transgender status, immigration status, and ethnicity. Age is asked at the beginning of the questionnaire to determine eligibility to participate in the study. Owing to the complex nature of the topic, the question about ethnicity is a close-ended question followed by an open-ended option that invites participants to self-report their ethnic identity. A series of 7 questions ask participants about their age, location, vocational status, living situation, annual household income, and length of stay in Canada (if not born in Canada). These questions are asked in relation to their status when participants first accessed or tried to access mental health services in the past 5 years.

### ***Past Experiences With Mental Health Referrals***

A total of 28 questions (3 open ended, 3 Likert, and 22 close ended) ask participants about past experiences accessing mental health services and referrals. Questions ask about the first-time participants accessed or tried to access mental health services in the past 5 years, including the type of mental health concern that prompted help seeking, the first person they approached for help, and whether mental health services were actually received for the concern or not. If participants received mental health services they are then asked for information about their experiences with the first mental health service provider they contacted, including questions about the setting of the service, the role of the professional contacted (ie, doctor and psychologist), the type of service received, who recommended the first contact to the participant, the steps the participant took to access the first contact, the method of contact (including forms), wait times, obstacles, satisfaction with the referral process, and whether an additional referral to a second mental health service provider (second contact) was provided. If a referral to a second contact was provided, participants are then asked for similar information as above, up to a maximum of 2 contacts. Finally, participants will be asked for information about their overall pathway to receiving appropriate mental health services, including number of contacts, length of time, and overall satisfaction. Participants who sought help but did not actually receive mental health services will only be asked about the obstacles that kept them from receiving mental health services.

### ***Perspectives on Using Technology to Facilitate Referral to Mental Health Services***

The last section of the questionnaire includes a series of 4 questions (3 open ended and 1 Likert) that ask participants about their perspectives on using technology to facilitate referral to mental health services. Questions cover topics such as receptivity to using technology to facilitate referral, including potential benefits and concerns and recommendations related to this approach.

## **Follow-Up and Compensation**

### ***Collection of Personal Information***

After completing the questionnaire, participants will have the option to provide their contact information, including their first name, email address, and phone number. If participants choose to provide contact information, it will be used to update participants on the results of this study and invite them to future studies and activities. Participants will also have the option to be entered into a lottery to win one of three Can \$100 (US \$74.96) gift cards on completion of the questionnaire. Participants do not have to agree to receive updates or agree to be invited to participate in future studies to enter the gift card draw. Contact information will be collected using a separate form, so any personal information cannot be linked to the data provided in the Web-based questionnaire.

### ***Concern for Welfare***

Mental health can be a sensitive topic, and our questionnaire has the potential to trigger emotional reactions. In the informed consent section of the questionnaire, we will mitigate this risk by warning participants that the questions might be of a sensitive nature, and participants will be assured that they can skip any question that they do not feel comfortable answering. We will also provide resources for free online supports, and a list of resources will be offered at the end of the questionnaire for any participant who may feel the need to speak with someone on completion of the questionnaire.

### ***Data Storage***

All data will be stored on secure internal servers at the CRCHUM and will be directly downloaded from the REDCap tool and stored on a password-protected computer in a locked room at the CRCHUM. Data will be stored for 10 years at the CRCHUM before they are destroyed. The 10 principles outlined in the Personal Information Protection and Electronics Document Act were considered throughout the development of the methodology to ensure the proper handling of the personal information collected in the study [60].

## **Results**

### **Current Progress**

This study has been approved by the ethics review board at the University of Montréal Hospital Research Centre (project #18.255) and additionally received approval from the ethics review board at McGill University (project A04-B19-19B). The recruitment and data collection phases are estimated to be initiated in January 2020 and to be completed by May 2020.

### **Data Analysis Plan**

Data will be analyzed and summarized in a final report of the findings but will remain anonymous and nonidentifiable. Quantitative data will be analyzed using R statistical software (Lucent Technologies, Murray Hill, NJ). R is a free statistical computing language developed at Lucent Technologies (formerly AT&T and Bell laboratories) [61]. Simple descriptive statistics (eg, mean, standard deviation, and frequencies) will be used to analyze demographic data and data from close-ended

and Likert questions. For example, we will report on the number and percentage of the total participants who identify their gender as each of the following: *Male, Female, Non-Binary, Other,* and *Prefer not to say*. Open-ended questions will be analyzed using descriptive content analysis. Specifically, a manifest analysis methodology with an inductive coding system will be used to identify and categorize qualitative data from open-ended questions [62]. In manifest analyses, researchers describe reported answers, often staying close to and using words given in the original text [62]. A manifest analysis was chosen because of the anonymous nature of the questionnaire, as it would be difficult for the researchers to interpret and ascribe meaning to the given answers without certain contextual clues that might be present in other qualitative data collection methods (eg, vocal tone in interviews or focus groups). Using inductive coding, we will create codes for the categorization of data during analysis, as opposed to using predetermined codes [62]. The flexible and data-driven nature of inductive coding is preferable, considering the heterogeneity of the survey sample and the potential for unanticipated themes to arise in the data. At least three members of the research team will be involved in the content analysis process. We also plan to quantify key topics identified by participants, for example, in the form of frequencies expressed as percentages. Themes identified in the descriptive content analysis will be used to supplement and support quantitative data regarding young people's experiences of referral pathways and views on the use of Web-based technology to facilitate referrals. Logistic regression or chi-square tests will be used to explore whether any sociodemographic differences exist in mental health service use, and satisfaction with mental health care services depending on the nature of the data collected. For example, we will analyze whether there are any significant differences between genders ( $P < .05$ ) in the number of participants that indicate they accessed mental health care services for their concerns.

## Discussion

### Principal Findings

The results of this survey will help expand knowledge about the accessibility of mental health services in Canada. Specifically, the results will provide insights into the referral processes and pathways experienced by youth, including those who may not yet have received appropriate assessment and care. This study will build on previous pathways to youth mental health services research that has primarily focused on youth experiencing first episode psychosis [10,24,35,36,63-68]. Our results will help create a more comprehensive understanding of the mental health referral experiences of young Canadians.

In addition, although previous research has indicated that youth who self-refer are likely to meet diagnostic thresholds for mental illnesses [69] and that electronic referral systems can increase the use of appropriate mental health services in youth-centered settings [29], limited research exists on the perspectives of youth in using technology to facilitate the process of referral to mental health services. Their views on this topic are important to ascertain, especially given that research has shown that the level of receptivity young people have with using technology in

relation to mental health care varies depending on the type of service that is being proposed to be delivered via technology [32,33]. In addition, studies show that youth have reported hesitations or challenges with Web-based mental health services, including limited knowledge about internet search strategies, concerns about the way information is presented online (particularly the validity or quality of information and comprehension of the information), lack of interest, lack of time, cost of internet access, the need for more information on e-mental health services, and concerns about privacy online [31,70]. However, these studies address e-mental health services more generally or cover other types of e-mental health interventions, and thus, there remains a need for research on youth concerns specific to the use of technology to facilitate referrals.

### Implications for Improving Services

The knowledge gained from this study will help inform the improvement of the referral process for Canadian mental health services. Information collected regarding the mental health concerns that youth report seeking help for, the pathways and processes that youth experience when seeking help, and the barriers that youth commonly face during the referral process can be used by mental health services to help improve their accessibility for young people. In addition, if the results of this study reveal important sociodemographic differences in satisfaction with referral pathways and access to appropriate services, such information can be used by mental health services and Canadian public health agencies to prioritize addressing such determinants to reduce the barriers that certain youth may face in accessing mental health care. If youth further indicate that they are open to and likely to use a Web-based system to facilitate referrals to mental health services, health services and programs can work toward incorporating technology in their referral process.

### Implications for Future Research

Although this study includes some qualitative questions about the mental health referral experience for youth, more in-depth opportunities to explore the topic of referral may be warranted through interviews and focus groups. In particular, if this study identifies common themes among answers to qualitative questions after analysis, these themes may be identified as essential topics to explore in greater detail through qualitative methodology.

### Strengths and Limitations

This study benefits from the data collection instrument, participant eligibility criteria, and recruitment method. We chose a Web-based survey design because of the benefits that this survey method offers, especially for data collection on sensitive and stigmatized topics such as mental health [71]. Owing to the high levels of stigma that surround mental illness, some individuals may be more comfortable sharing their experiences using an anonymous tool such as a Web-based questionnaire [14,71,72]. Confidentiality and privacy are always concerns in an online environment, especially for sensitive information such as personal mental health experiences [73]. The anonymous nature of the Web-based questionnaire instrument minimizes



the risks related to privacy and confidentiality for participants. Although there is always the possibility of interference from third parties in online environments, hosting the questionnaire on a secure server minimizes the risk of such interference.

In addition, past studies related to pathways to mental health care have primarily sampled from clinical populations who have successfully accessed services [24]. Our inclusive eligibility criteria ensure that we will be able to gather information from individuals who do and do not successfully access mental health services to better understand the experiences and obstacles faced by a broader range of youth. Finally, given the ubiquitous nature of Facebook use among young people [55], recruiting participants via Facebook allows us to access portions of the target population who we might not be able to access using other recruitment methods such as email listservs. Importantly, many of the targeted recruitment pages on Facebook (ie, university, high school, and CEGEP groups; community mental health organizations; and general youth-oriented pages) are publicly available, meaning individuals do not need to have personal Facebook accounts to access the posts on these pages. The public nature of these pages additionally increases our ability to access hard to reach portions of the target population.

There are various limitations to our study. Sampling bias is a concern with using convenience sampling methods. It is possible that the sample we collect will be systematically different than the general population of Canadian youth, which may cause our study to be biased and will limit the generalizability of our results. We will monitor this throughout the recruitment process and adjust our study advertising strategy accordingly. For example, given that immigrants, refugees, and members of visible minority and ethnocultural groups often face accessibility issues when it comes to mental health services, we want to ensure that we are appropriately sampling from these groups.

Previous research has found that targeted Facebook advertisements have been successful in recruiting significantly greater proportions of foreign-born participants than general advertisements [59]. Therefore, we will target recruitment through Facebook pages that are geared toward these groups (eg, Facebook pages intended for international students on university campuses and cultural groups). Furthermore, we will only be sampling from 3 provinces in Canada. As health care is managed at the provincial level, there might be some important differences in the pathways to mental health care between provinces. The results from our study, therefore, might not reflect the experiences and perspectives of youth living in other provinces in the country. In addition, social desirability bias, in which participants answer questions in a way that they believe are socially acceptable, rather than telling the truth, is also a concern in survey studies and could limit the validity of our results [74]. Low response rates are another common concern with Web-based survey studies, and there is the potential that we will have slow or low response rates for our questionnaire. We will mitigate this possibility by increasing our selection of Facebook pages over time or by using alternative advertisement strategies (eg, paid Facebook advertisements) to meet our desired sample size.

## Conclusions

Overall, this study will contribute to the knowledge of youth experiences of referrals to mental health services in Canada. Our results will expand on previous studies of pathways to care and can be used to inform the improvement of referral policies and procedures in youth mental health service delivery. A better understanding of young people's perspectives on referral processes and their opinions on how these processes can be improved are essential to providing appropriate and timely access to mental health care.

---

## Acknowledgments

This work was previously supported by Mitacs through the Mitacs Accelerate program and is currently supported through the Canada Research Chairs Program. See [Multimedia Appendix 3](#) for a copy of the Mitacs grant reviews for this protocol. SL is funded in part by the Canada Research Chairs Program. The authors would like to acknowledge the members of the Youth Mental Health and Technology Lab (including research coordinators, research assistants, student interns, and student volunteers) for their feedback and translation assistance throughout the development of this project. Some of the work reported in this protocol was derived from the practicum project conducted by Danielle Starcevic to fulfill the requirements for the MScPH at McGill University. Details from the protocol have been presented in a local academic venue at McGill University. The author is currently affiliated with the Youth Mental Health and Technology (YMHtech) Lab at the University of Montreal Hospital Research Centre.

---

## Authors' Contributions

SL conceived the original idea for the study including the overall objectives, methodology, and the first draft of the questionnaire. SL and DS drafted the study protocol and the manuscript; RF contributed to the study methodology, the development of the questionnaire, and the drafting of the manuscript. All authors reviewed and approved the final manuscript.

---

## Conflicts of Interest

None declared.

---

Multimedia Appendix 1

Web-based questionnaire samples.

[\[DOCX File , 309 KB - resprot\\_v9i3e16945\\_app1.docx \]](#)

## Multimedia Appendix 2

Questionnaire.

[\[DOCX File, 80 KB - resprot\\_v9i3e16945\\_app2.docx \]](#)

## Multimedia Appendix 3

Peer review reports from Mitacs Accelerate.

[\[PDF File \(Adobe PDF File\), 241 KB - resprot\\_v9i3e16945\\_app3.pdf \]](#)

## References

1. Mokdad AH, Forouzanfar MH, Daoud F, Mokdad AA, El Bcheraoui BC, Moradi-Lakeh M, et al. Global burden of diseases, injuries, and risk factors for young people's health during 1990-2013: a systematic analysis for the Global Burden of Disease Study 2013. *Lancet* 2016 Jun 11;387(10036):2383-2401. [doi: [10.1016/S0140-6736\(16\)00648-6](https://doi.org/10.1016/S0140-6736(16)00648-6)] [Medline: [27174305](https://pubmed.ncbi.nlm.nih.gov/27174305/)]
2. Kessler RC, Berglund P, Demler O, Jin R, Merikangas KR, Walters EE. Lifetime prevalence and age-of-onset distributions of DSM-IV disorders in the National Comorbidity Survey Replication. *Arch Gen Psychiatry* 2005 Jun;62(6):593-602. [doi: [10.1001/archpsyc.62.6.593](https://doi.org/10.1001/archpsyc.62.6.593)] [Medline: [15939837](https://pubmed.ncbi.nlm.nih.gov/15939837/)]
3. Patel V, Flisher AJ, Hetrick S, McGorry P. Mental health of young people: a global public-health challenge. *Lancet* 2007 Apr 14;369(9569):1302-1313. [doi: [10.1016/S0140-6736\(07\)60368-7](https://doi.org/10.1016/S0140-6736(07)60368-7)] [Medline: [17434406](https://pubmed.ncbi.nlm.nih.gov/17434406/)]
4. McGorry P, Trethowan J, Rickwood D. Creating headspace for integrated youth mental health care. *World Psychiatry* 2019 Jun;18(2):140-141 [FREE Full text] [doi: [10.1002/wps.20619](https://doi.org/10.1002/wps.20619)] [Medline: [31059618](https://pubmed.ncbi.nlm.nih.gov/31059618/)]
5. Pearson C, Janz T, Ali J. Statistics Canada. 2013 Sep. Mental and Substance Use Disorders in Canada URL: <https://www150.statcan.gc.ca/n1/pub/82-624-x/2013001/article/11855-eng.pdf> [accessed 2020-02-18]
6. Findlay LC, Sunderland A. Professional and informal mental health support reported by Canadians aged 15 to 24. *Health Rep* 2014 Dec;25(12):3-11 [FREE Full text] [Medline: [25517935](https://pubmed.ncbi.nlm.nih.gov/25517935/)]
7. Lal S, Malla A. Service engagement in first-episode psychosis: current issues and future directions. *Can J Psychiatry* 2015 Aug;60(8):341-345 [FREE Full text] [doi: [10.1177/070674371506000802](https://doi.org/10.1177/070674371506000802)] [Medline: [26454555](https://pubmed.ncbi.nlm.nih.gov/26454555/)]
8. Wang PS, Berglund P, Olfson M, Pincus HA, Wells KB, Kessler RC. Failure and delay in initial treatment contact after first onset of mental disorders in the National Comorbidity Survey Replication. *Arch Gen Psychiatry* 2005 Jun;62(6):603-613. [doi: [10.1001/archpsyc.62.6.603](https://doi.org/10.1001/archpsyc.62.6.603)] [Medline: [15939838](https://pubmed.ncbi.nlm.nih.gov/15939838/)]
9. Iyer SN, Boksa P, Lal S, Shah J, Marandola G, Jordan G, et al. Transforming youth mental health: a Canadian perspective. *Ir J Psychol Med* 2015 Mar;32(1):51-60. [doi: [10.1017/ipm.2014.89](https://doi.org/10.1017/ipm.2014.89)] [Medline: [31715701](https://pubmed.ncbi.nlm.nih.gov/31715701/)]
10. Anderson KK, Fuhrer R, Malla AK. 'There are too many steps before you get to where you need to be': help-seeking by patients with first-episode psychosis. *J Ment Health* 2013 Aug;22(4):384-395. [doi: [10.3109/09638237.2012.705922](https://doi.org/10.3109/09638237.2012.705922)] [Medline: [22958140](https://pubmed.ncbi.nlm.nih.gov/22958140/)]
11. Brown JS, Boardman J, Whittinger N, Ashworth M. Can a self-referral system help improve access to psychological treatments? *Br J Gen Pract* 2010 May;60(574):365-371 [FREE Full text] [doi: [10.3399/bjgp10X501877](https://doi.org/10.3399/bjgp10X501877)] [Medline: [20423587](https://pubmed.ncbi.nlm.nih.gov/20423587/)]
12. Chandra A, Minkovitz CS. Stigma starts early: gender differences in teen willingness to use mental health services. *J Adolesc Health* 2006 Jun;38(6):754.e1-754.e8. [doi: [10.1016/j.jadohealth.2005.08.011](https://doi.org/10.1016/j.jadohealth.2005.08.011)] [Medline: [16730608](https://pubmed.ncbi.nlm.nih.gov/16730608/)]
13. Ellis LA, Collin P, Hurley PJ, Davenport TA, Burns JM, Hickie IB. Young men's attitudes and behaviour in relation to mental health and technology: implications for the development of online mental health services. *BMC Psychiatry* 2013;13(1) [FREE Full text] [doi: [10.1186/1471-244x-13-119](https://doi.org/10.1186/1471-244x-13-119)]
14. Gulliver A, Griffiths KM, Christensen H. Perceived barriers and facilitators to mental health help-seeking in young people: a systematic review. *BMC Psychiatry* 2010 Dec 30;10:113 [FREE Full text] [doi: [10.1186/1471-244x-10-113](https://doi.org/10.1186/1471-244x-10-113)] [Medline: [21192795](https://pubmed.ncbi.nlm.nih.gov/21192795/)]
15. Rickwood DJ, Deane FP, Wilson CJ. When and how do young people seek professional help for mental health problems? *Med J Aust* 2007 Oct 1;187(S7):S35-S39. [Medline: [17908023](https://pubmed.ncbi.nlm.nih.gov/17908023/)]
16. Kowalewski K, McLennan JD, McGrath PJ. A preliminary investigation of wait times for child and adolescent mental health services in Canada. *J Can Acad Child Adolesc Psychiatry* 2011 May;20(2):112-119 [FREE Full text] [Medline: [21541100](https://pubmed.ncbi.nlm.nih.gov/21541100/)]
17. Barua B, Jaques D, Collyer A. Waiting Your Turn: Wait Times for Health Care in Canada, 2018 Report. Vancouver, BC: Fraser Institute; 2018.
18. Pong RW. Rural health research in Canada: at the crossroads. *Aust J Rural Health* 2000 Oct;8(5):261-265. [doi: [10.1046/j.1440-1584.2000.00330.x](https://doi.org/10.1046/j.1440-1584.2000.00330.x)] [Medline: [11894256](https://pubmed.ncbi.nlm.nih.gov/11894256/)]
19. Boydell KM, Pong R, Volpe T, Tillecsek K, Wilson E, Lemieux S. Family perspectives on pathways to mental health care for children and youth in rural communities. *J Rural Health* 2006;22(2):182-188. [doi: [10.1111/j.1748-0361.2006.00029.x](https://doi.org/10.1111/j.1748-0361.2006.00029.x)] [Medline: [16606432](https://pubmed.ncbi.nlm.nih.gov/16606432/)]
20. Kirmayer LJ, Weinfeld M, Burgos G, du Fort GG, Lasry JC, Young A. Use of health care services for psychological distress by immigrants in an urban multicultural milieu. *Can J Psychiatry* 2007 May;52(5):295-304. [doi: [10.1177/070674370705200504](https://doi.org/10.1177/070674370705200504)] [Medline: [17542380](https://pubmed.ncbi.nlm.nih.gov/17542380/)]

21. Thomson MS, Chaze F, George U, Guruge S. Improving immigrant populations' access to mental health services in Canada: a review of barriers and recommendations. *J Immigr Minor Health* 2015 Dec;17(6):1895-1905. [doi: [10.1007/s10903-015-0175-3](https://doi.org/10.1007/s10903-015-0175-3)] [Medline: [25742880](https://pubmed.ncbi.nlm.nih.gov/25742880/)]
22. Rogler LH, Cortes DE. Help-seeking pathways: a unifying concept in mental health care. *Am J Psychiatry* 1993 Apr;150(4):554-561. [doi: [10.1176/ajp.150.4.554](https://doi.org/10.1176/ajp.150.4.554)] [Medline: [8465869](https://pubmed.ncbi.nlm.nih.gov/8465869/)]
23. Singh SP, Grange T. Measuring pathways to care in first-episode psychosis: a systematic review. *Schizophr Res* 2006 Jan 1;81(1):75-82. [doi: [10.1016/j.schres.2005.09.018](https://doi.org/10.1016/j.schres.2005.09.018)] [Medline: [16309892](https://pubmed.ncbi.nlm.nih.gov/16309892/)]
24. MacDonald K, Fainman-Adelman N, Anderson KK, Iyer SN. Pathways to mental health services for young people: a systematic review. *Soc Psychiatry Psychiatr Epidemiol* 2018 Oct;53(10):1005-1038 [FREE Full text] [doi: [10.1007/s00127-018-1578-y](https://doi.org/10.1007/s00127-018-1578-y)] [Medline: [30136192](https://pubmed.ncbi.nlm.nih.gov/30136192/)]
25. Malla A, Iyer S, Shah J, Joobor R, Boksa P, Lal S, ACCESS Open Minds Youth Mental Health Network. Canadian response to need for transformation of youth mental health services: ACCESS Open Minds (Esprits ouverts). *Early Interv Psychiatry* 2019 Jun;13(3):697-706 [FREE Full text] [doi: [10.1111/eip.12772](https://doi.org/10.1111/eip.12772)] [Medline: [30556335](https://pubmed.ncbi.nlm.nih.gov/30556335/)]
26. Malla A, Lal S, Vracotas NC, Goldberg K, Joobor R. Early intervention in psychosis: specialized intervention and early case identification. *Encephale* 2010 Mar;36(Suppl 3):S38-S45. [doi: [10.1016/S0013-7006\(10\)70029-4](https://doi.org/10.1016/S0013-7006(10)70029-4)] [Medline: [21095391](https://pubmed.ncbi.nlm.nih.gov/21095391/)]
27. MacDonald K, Malla A, Joobor R, Shah JL, Goldberg K, Abadi S, et al. Description, evaluation and scale-up potential of a model for rapid access to early intervention for psychosis. *Early Interv Psychiatry* 2018 Dec;12(6):1222-1228. [doi: [10.1111/eip.12564](https://doi.org/10.1111/eip.12564)] [Medline: [29582562](https://pubmed.ncbi.nlm.nih.gov/29582562/)]
28. Kim E, Linker DT, Coumar A, Dean LS, Matsen FA, Kim Y. Factors affecting acceptance of a web-based self-referral system. *IEEE Trans Inf Technol Biomed* 2011 Mar;15(2):344-347. [doi: [10.1109/TITB.2010.2088129](https://doi.org/10.1109/TITB.2010.2088129)] [Medline: [21041160](https://pubmed.ncbi.nlm.nih.gov/21041160/)]
29. Peters KM, Sadler G, Miller E, Radovic A. An electronic referral and social work protocol to improve access to mental health services. *Pediatrics* 2018 Nov;142(5):pii: e20172417 [FREE Full text] [doi: [10.1542/peds.2017-2417](https://doi.org/10.1542/peds.2017-2417)] [Medline: [30282783](https://pubmed.ncbi.nlm.nih.gov/30282783/)]
30. Rickwood DJ, Mazzer KR, Telford NR. Social influences on seeking help from mental health services, in-person and online, during adolescence and young adulthood. *BMC Psychiatry* 2015 Mar 7;15:40 [FREE Full text] [doi: [10.1186/s12888-015-0429-6](https://doi.org/10.1186/s12888-015-0429-6)] [Medline: [25886609](https://pubmed.ncbi.nlm.nih.gov/25886609/)]
31. Lal S, Nguyen V, Theriault J. Seeking mental health information and support online: experiences and perspectives of young people receiving treatment for first-episode psychosis. *Early Interv Psychiatry* 2018 Jun;12(3):324-330. [doi: [10.1111/eip.12317](https://doi.org/10.1111/eip.12317)] [Medline: [26810026](https://pubmed.ncbi.nlm.nih.gov/26810026/)]
32. Lal S, Dell'Elce J, Tucci N, Fuhrer R, Tamblin R, Malla A. Preferences of young adults with first-episode psychosis for receiving specialized mental health services using technology: a survey study. *JMIR Ment Health* 2015;2(2):e18 [FREE Full text] [doi: [10.2196/mental.4400](https://doi.org/10.2196/mental.4400)] [Medline: [26543922](https://pubmed.ncbi.nlm.nih.gov/26543922/)]
33. Wetterlin FM, Mar MY, Neilson EK, Werker GR, Krausz M. eMental health experiences and expectations: a survey of youths' web-based resource preferences in Canada. *J Med Internet Res* 2014 Dec 17;16(12):e293 [FREE Full text] [doi: [10.2196/jmir.3526](https://doi.org/10.2196/jmir.3526)] [Medline: [25519847](https://pubmed.ncbi.nlm.nih.gov/25519847/)]
34. Burns JM, Durkin LA, Nicholas J. Mental health of young people in the United States: what role can the internet play in reducing stigma and promoting help seeking? *J Adolesc Health* 2009 Jul;45(1):95-97. [doi: [10.1016/j.jadohealth.2008.12.006](https://doi.org/10.1016/j.jadohealth.2008.12.006)] [Medline: [19541256](https://pubmed.ncbi.nlm.nih.gov/19541256/)]
35. Addington J, Van Mastrigt S, Hutchinson J, Addington D. Pathways to care: help seeking behaviour in first episode psychosis. *Acta Psychiatr Scand* 2002 Nov;106(5):358-364. [doi: [10.1034/j.1600-0447.2002.02004.x](https://doi.org/10.1034/j.1600-0447.2002.02004.x)] [Medline: [12366470](https://pubmed.ncbi.nlm.nih.gov/12366470/)]
36. Stowkowy J, Colijn MA, Addington J. Pathways to care for those at clinical high risk of developing psychosis. *Early Interv Psychiatry* 2013 Feb;7(1):80-83. [doi: [10.1111/j.1751-7893.2012.00368.x](https://doi.org/10.1111/j.1751-7893.2012.00368.x)] [Medline: [22741608](https://pubmed.ncbi.nlm.nih.gov/22741608/)]
37. Compton MT, Esterberg ML, Druss BG, Walker EF, Kaslow NJ. A descriptive study of pathways to care among hospitalized urban African American first-episode schizophrenia-spectrum patients. *Soc Psychiatry Psychiatr Epidemiol* 2006 Jul;41(7):566-573. [doi: [10.1007/s00127-006-0065-z](https://doi.org/10.1007/s00127-006-0065-z)] [Medline: [16604270](https://pubmed.ncbi.nlm.nih.gov/16604270/)]
38. Cougnard A, Kalmi E, Desage A, Misdrahi D, Abalan F, Brun-Rousseau H, et al. Pathways to care of first-admitted subjects with psychosis in South-Western France. *Psychol Med* 2004 Feb;34(2):267-276. [doi: [10.1017/s003329170300120x](https://doi.org/10.1017/s003329170300120x)] [Medline: [14982132](https://pubmed.ncbi.nlm.nih.gov/14982132/)]
39. Del Vecchio V, Luciano M, Sampogna G, de Rosa C, Giacco D, Tarricone I, et al. The role of relatives in pathways to care of patients with a first episode of psychosis. *Int J Soc Psychiatry* 2015 Nov;61(7):631-637. [doi: [10.1177/0020764014568129](https://doi.org/10.1177/0020764014568129)] [Medline: [25614470](https://pubmed.ncbi.nlm.nih.gov/25614470/)]
40. Fridgen GJ, Aston J, Gschwandtner U, Pflueger M, Zimmermann R, Studerus E, et al. Help-seeking and pathways to care in the early stages of psychosis. *Soc Psychiatry Psychiatr Epidemiol* 2013 Jul;48(7):1033-1043. [doi: [10.1007/s00127-012-0628-0](https://doi.org/10.1007/s00127-012-0628-0)] [Medline: [23266662](https://pubmed.ncbi.nlm.nih.gov/23266662/)]
41. Fuchs J, Steinert T. Patients with a first episode of schizophrenia spectrum psychosis and their pathways to psychiatric hospital care in South Germany. *Soc Psychiatry Psychiatr Epidemiol* 2004 May;39(5):375-380. [doi: [10.1007/s00127-004-0767-z](https://doi.org/10.1007/s00127-004-0767-z)] [Medline: [15133594](https://pubmed.ncbi.nlm.nih.gov/15133594/)]

42. Gardner W, Klima J, Chisolm D, Feehan H, Bridge J, Campo J, et al. Screening, triage, and referral of patients who report suicidal thought during a primary care visit. *Pediatrics* 2010 May;125(5):945-952. [doi: [10.1542/peds.2009-1964](https://doi.org/10.1542/peds.2009-1964)] [Medline: [20385642](https://pubmed.ncbi.nlm.nih.gov/20385642/)]
43. Judge A, Perkins DO, Nieri J, Penn DL. Pathways to care in first episode psychosis: a pilot study on help-seeking precipitants and barriers to care. *J Ment Health* 2005;14(5):465-469 [FREE Full text] [doi: [10.1080/09638230500271089](https://doi.org/10.1080/09638230500271089)]
44. Lincoln C, Harrigan S, McGorry PD. Understanding the topography of the early psychosis pathways. An opportunity to reduce delays in treatment. *Br J Psychiatry Suppl* 1998;172(33):21-25. [Medline: [9764122](https://pubmed.ncbi.nlm.nih.gov/9764122/)]
45. Platz C, Umbricht DS, Cattapan-Ludewig K, Dvorsky D, Arbach D, Brenner H, et al. Help-seeking pathways in early psychosis. *Soc Psychiatry Psychiatr Epidemiol* 2006 Dec;41(12):967-974 [FREE Full text] [doi: [10.1007/s00127-006-0117-4](https://doi.org/10.1007/s00127-006-0117-4)] [Medline: [17036265](https://pubmed.ncbi.nlm.nih.gov/17036265/)]
46. Johnson EB, Onwuegbuzie AJ. Mixed methods research: a research paradigm whose time has come. *Educ Res* 2004;33(7):14-26 [FREE Full text] [doi: [10.3102/0013189x033007014](https://doi.org/10.3102/0013189x033007014)]
47. Gaudet S. *Emerging Adulthood: A New Stage in the Life Course*. Ottawa, Canada: Government of Canada; Dec 2007.
48. World Health Organization. *Atlas: Child and Adolescent Mental Health Resources. Global Concerns, Implications for the Future*. Geneva: World Health Organization; 2005.
49. Mohsin A. Munich Personal RePEc Archive. 2016 Mar 23. A Manual for Selecting Sampling Techniques in Research URL: [https://mpra.ub.uni-muenchen.de/70218/1/MPPRA\\_paper\\_70218.pdf](https://mpra.ub.uni-muenchen.de/70218/1/MPPRA_paper_70218.pdf) [accessed 2020-02-18]
50. Nicholas J, Oliver K, Lee K, O'Brien M. Help-seeking behaviour and the internet: an investigation among Australian adolescents. *Aust e-J Adv Ment Health* 2004;3(1):16-23 [FREE Full text] [doi: [10.5172/jamh.3.1.16](https://doi.org/10.5172/jamh.3.1.16)]
51. Cochran WG. *Sampling Techniques*. Second Edition. New York, NY: John Wiley and Sons Inc; 1963.
52. Baldi B, Moore DS. *The Practice of Statistics in the Life Sciences*. Third Edition. New York, NY: WH Freeman and Company; 2014.
53. Israel GD. Gian Jyoti Institute of Management and Technology.: University of Florida; 1992. Determining Sample Size URL: [http://www.gjimt.ac.in/web/wp-content/uploads/2017/10/2\\_Glenn-D.-Israel\\_Determining-Sample-Size.pdf](http://www.gjimt.ac.in/web/wp-content/uploads/2017/10/2_Glenn-D.-Israel_Determining-Sample-Size.pdf) [accessed 2020-02-18]
54. Green SB. How many subjects does it take to do a regression analysis. *Multivariate Behav Res* 1991 Jul 1;26(3):499-510. [doi: [10.1207/s15327906mbr2603\\_7](https://doi.org/10.1207/s15327906mbr2603_7)] [Medline: [26776715](https://pubmed.ncbi.nlm.nih.gov/26776715/)]
55. Gruzd A, Jacobson J, Mai P, Dubois E. Scholars Portal Dataverse.: Ryerson University Social Media Lab; 2018. The State of Social Media in Canada 2017 URL: <https://dataverse.scholarsportal.info/dataset.xhtml?persistentId=doi:10.5683/SP/AL8Z6R> [accessed 2020-02-18]
56. Fenner Y, Garland SM, Moore EE, Jayasinghe Y, Fletcher A, Tabrizi SN, et al. Web-based recruiting for health research using a social networking site: an exploratory study. *J Med Internet Res* 2012 Feb 1;14(1):e20 [FREE Full text] [doi: [10.2196/jmir.1978](https://doi.org/10.2196/jmir.1978)] [Medline: [22297093](https://pubmed.ncbi.nlm.nih.gov/22297093/)]
57. Gilligan C, Kypri K, Bourke J. Social networking versus Facebook advertising to recruit survey respondents: a quasi-experimental study. *JMIR Res Protoc* 2014 Sep 17;3(3):e48 [FREE Full text] [doi: [10.2196/resprot.3317](https://doi.org/10.2196/resprot.3317)] [Medline: [25230740](https://pubmed.ncbi.nlm.nih.gov/25230740/)]
58. Subasinghe AK, Nguyen M, Wark JD, Tabrizi SN, Garland SM. Targeted Facebook advertising is a novel and effective method of recruiting participants into a human papillomavirus vaccine effectiveness study. *JMIR Res Protoc* 2016 Jul 22;5(3):e154 [FREE Full text] [doi: [10.2196/resprot.5679](https://doi.org/10.2196/resprot.5679)] [Medline: [27450586](https://pubmed.ncbi.nlm.nih.gov/27450586/)]
59. Harris PA, Taylor R, Thielke R, Payne J, Gonzalez N, Conde JG. Research electronic data capture (REDCap)--a metadata-driven methodology and workflow process for providing translational research informatics support. *J Biomed Inform* 2009 Apr;42(2):377-381 [FREE Full text] [doi: [10.1016/j.jbi.2008.08.010](https://doi.org/10.1016/j.jbi.2008.08.010)] [Medline: [18929686](https://pubmed.ncbi.nlm.nih.gov/18929686/)]
60. Office of the Privacy Commissioner of Canada. 2000 Apr 13. Bill C-6: The Personal Information Protection and Electronic Documents Act (PIPEDA) URL: <https://www.priv.gc.ca/en/privacy-topics/privacy-laws-in-canada/the-personal-information-protection-and-electronic-documents-act-pipeda/> [accessed 2020-02-18]
61. R Foundation. 2002. Statutes of 'The R Foundation for Statistical Computing' URL: <https://www.r-project.org/foundation/Rfoundation-statutes.pdf> [accessed 2020-02-18]
62. Bengtsson M. How to plan and perform a qualitative study using content analysis. *NursingPlus Open* 2016;2:8-14. [doi: [10.1016/j.npls.2016.01.001](https://doi.org/10.1016/j.npls.2016.01.001)]
63. Anderson KK, Flora N, Ferrari M, Tuck A, Archie S, Kidd S, ACE Project Team. Pathways to first-episode care for psychosis in African-, Caribbean-, and European-origin groups in Ontario. *Can J Psychiatry* 2015 May;60(5):223-231 [FREE Full text] [doi: [10.1177/070674371506000504](https://doi.org/10.1177/070674371506000504)] [Medline: [26174526](https://pubmed.ncbi.nlm.nih.gov/26174526/)]
64. Anderson KK, Fuhrer R, Schmitz N, Malla AK. Determinants of negative pathways to care and their impact on service disengagement in first-episode psychosis. *Soc Psychiatry Psychiatr Epidemiol* 2013 Jan;48(1):125-136. [doi: [10.1007/s00127-012-0571-0](https://doi.org/10.1007/s00127-012-0571-0)] [Medline: [22976337](https://pubmed.ncbi.nlm.nih.gov/22976337/)]
65. Archie S, Akhtar-Danesh N, Norman R, Malla A, Roy P, Zipursky RB. Ethnic diversity and pathways to care for a first episode of psychosis in Ontario. *Schizophr Bull* 2010 Jul;36(4):688-701 [FREE Full text] [doi: [10.1093/schbul/sbn137](https://doi.org/10.1093/schbul/sbn137)] [Medline: [18987101](https://pubmed.ncbi.nlm.nih.gov/18987101/)]

66. Cheung D, Roper L, Purdon SE. Pathways to (specialized) care: patient costs and contacts en route to a first-episode psychosis clinic. *Early Interv Psychiatry* 2014 Nov;8(4):375-381. [doi: [10.1111/eip.12093](https://doi.org/10.1111/eip.12093)] [Medline: [24119017](https://pubmed.ncbi.nlm.nih.gov/24119017/)]
67. Ehmann TS, Tee KA, MacEwan GW, Dalzell KL, Hanson LA, Smith GN, et al. Treatment delay and pathways to care in early psychosis. *Early Interv Psychiatry* 2014 Aug;8(3):240-246. [doi: [10.1111/eip.12051](https://doi.org/10.1111/eip.12051)] [Medline: [23682935](https://pubmed.ncbi.nlm.nih.gov/23682935/)]
68. Norman RM, Malla AK, Verdi MB, Hassall LD, Fazekas C. Understanding delay in treatment for first-episode psychosis. *Psychol Med* 2004 Feb;34(2):255-266. [doi: [10.1017/s0033291703001119](https://doi.org/10.1017/s0033291703001119)] [Medline: [14982131](https://pubmed.ncbi.nlm.nih.gov/14982131/)]
69. Halje K, Timpka T, Tylestedt P, Adler AK, Fröberg L, Schyman T, et al. Self-referral psychological treatment centre for young adults: a 2-year observational evaluation of routine practice before and after treatment. *BMJ Open* 2015 Aug 17;5(8):e008030 [FREE Full text] [doi: [10.1136/bmjopen-2015-008030](https://doi.org/10.1136/bmjopen-2015-008030)] [Medline: [26283666](https://pubmed.ncbi.nlm.nih.gov/26283666/)]
70. Lal S, Adair CE. E-mental health: a rapid review of the literature. *Psychiatr Serv* 2014 Jan 1;65(1):24-32. [doi: [10.1176/appi.ps.201300009](https://doi.org/10.1176/appi.ps.201300009)] [Medline: [24081188](https://pubmed.ncbi.nlm.nih.gov/24081188/)]
71. Wright KB. Researching internet-based populations: advantages and disadvantages of online survey research, online questionnaire authoring software packages, and web survey services. *J Comput Mediat Commun* 2005;10(3) [FREE Full text] [doi: [10.1111/j.1083-6101.2005.tb00259.x](https://doi.org/10.1111/j.1083-6101.2005.tb00259.x)]
72. Gordon JS, McNew R. Developing the online survey. *Nurs Clin North Am* 2008 Dec;43(4):605-19, vii. [doi: [10.1016/j.cnur.2008.06.011](https://doi.org/10.1016/j.cnur.2008.06.011)] [Medline: [18940417](https://pubmed.ncbi.nlm.nih.gov/18940417/)]
73. Buchanan EA, Hvizdak EE. Online survey tools: ethical and methodological concerns of human research ethics committees. *J Empir Res Hum Res Ethics* 2009 Jun;4(2):37-48. [doi: [10.1525/jer.2009.4.2.37](https://doi.org/10.1525/jer.2009.4.2.37)] [Medline: [19480590](https://pubmed.ncbi.nlm.nih.gov/19480590/)]
74. Fisher RJ. Social desirability bias and the validity of indirect questioning. *J Consum Res* 1993;20(2):303-315 [FREE Full text] [doi: [10.1086/209351](https://doi.org/10.1086/209351)]

## Abbreviations

- CEGEP:** Collège d'enseignement général et professionnel  
**CRCHUM:** Centre de Recherche du Centre Hospitalier de l'Université de Montréal  
**DUI:** duration of untreated illness  
**DUP:** duration of untreated psychosis  
**e-mental:** electronic mental  
**PI:** principal investigator  
**REDCap:** Research and Electronic Data Capture

*Edited by G Eysenbach; submitted 07.01.20; peer-reviewed by T Aslanidis, L Valentine, K Lawrence; comments to author 28.01.20; revised version received 06.02.20; accepted 07.02.20; published 24.03.20.*

*Please cite as:*

Lal S, Starcevic DJ, Fuhrer R

*Youth Experiences With Referrals to Mental Health Services in Canada: Protocol for a Web-Based Cross-Sectional Survey Study*

*JMIR Res Protoc* 2020;9(3):e16945

URL: <http://www.researchprotocols.org/2020/3/e16945/>

doi: [10.2196/16945](https://doi.org/10.2196/16945)

PMID: [32207698](https://pubmed.ncbi.nlm.nih.gov/32207698/)

©Shalini Lal, Danielle Joanna Starcevic, Rebecca Fuhrer. Originally published in JMIR Research Protocols (<http://www.researchprotocols.org>), 24.03.2020. This is an open-access article distributed under the terms of the Creative Commons Attribution License (<https://creativecommons.org/licenses/by/4.0/>), which permits unrestricted use, distribution, and reproduction in any medium, provided the original work, first published in JMIR Research Protocols, is properly cited. The complete bibliographic information, a link to the original publication on <http://www.researchprotocols.org>, as well as this copyright and license information must be included.

Protocol

# A Mobile App for Thyroid Cancer Patients Aiming to Enhance Their Quality of Life: Protocol for a Quasiexperimental Interventional Pilot Study

Evanthia Giannoula<sup>1</sup>, MSc, MD; Ioannis Iakovou<sup>1</sup>, MSc, MD, PhD; Ioannis Katsikavelas<sup>2</sup>, MSc; Panagiotis Antoniou<sup>3</sup>, MSc; Vasilios Raftopoulos<sup>4</sup>, MSc, PhD; Vasiliki Chatzipavlidou<sup>5</sup>, MSc, MD; Nikitas Papadopoulos<sup>5</sup>, MSc, MD; Panagiotis Bamidis<sup>3</sup>, MSc, PhD

<sup>1</sup>Third Nuclear Medicine Department, Papageorgiou Hospital, Aristotle University of Thessaloniki, Thessaloniki, Greece

<sup>2</sup>Faculty of Engineering, Aristotle University of Thessaloniki, Thessaloniki, Greece

<sup>3</sup>Medical Physics Laboratory, Medical School, Aristotle University of Thessaloniki, Thessaloniki, Greece

<sup>4</sup>Department of Nursing, School of Health Sciences, Cyprus University of Technology, Limassol, Cyprus

<sup>5</sup>Nuclear Medicine Department, Theagenio Cancer Hospital, Thessaloniki, Greece

**Corresponding Author:**

Ioannis Iakovou, MSc, MD, PhD  
Third Nuclear Medicine Department  
Papageorgiou Hospital  
Aristotle University of Thessaloniki  
Periferiaki odos Thessaloniki  
Thessaloniki,  
Greece  
Phone: 30 2 313 323 506  
Fax: 30 2 310 991 491  
Email: [iakovou@icloud.com](mailto:iakovou@icloud.com)

## Abstract

**Background:** Thyroid cancer (TC) is one of the fastest growing cancers all over the world. Differentiated thyroid cancer (DTC) is the most frequent subtype of TC. When appropriate treatment is given, the prognosis for the patient is generally excellent. Despite the generally good prognosis of thyroid carcinomas, the symptoms may range from emotional to physical discomfort, depending on the thyroid hormone status, which can severely affect the patient. Moreover, the diagnostic and therapeutic procedures that DTC patients have to undergo, such as thyroidectomy and radioiodine therapy, significantly affect their mental and physical well-being. Often, the physician only addresses the favorable prognosis of DTC compared with other cancer types and neglects to assess issues related to the quality of life (QoL) of the patient; this was the reason we decided to design a mobile app for DTC patients and their caregivers.

**Objective:** The aim of this study is to research the feasibility and applicability of an mHealth app tailored to DTC patients, as reflected in their QoL. The main features of the developed app offer access to useful information about thyroid cancer, diagnostic tests, and the appropriate therapy administered to DTC patients.

**Methods:** Based on the existing literature, we created an up-to-date information platform regarding TC and especially DTC. In order to develop an effective app that can be implemented in current health care, we designed a section where the patient and physician can keep a medical record in an effort to enable access to such information at any time. Finally, we designed a user-friendly notification program, including pill prescription, follow-up tests, and doctor visit reminders in order to equally facilitate the lives of the patient and physician.

**Results:** Having developed this mobile app, we aim to conduct a pilot quasiexperimental interventional trial. Our intention is to enroll at least 30 TC patients and assign them to intervention or control groups. Both groups will receive standard care for treating and monitoring TC, and the intervention group will also receive and use the DTC app. TC patients' QoL will be assessed for both control and intervention groups in order to examine the effectiveness of the DTC app. QoL will be assessed through the QoL core questionnaire European Organisation for Research and Treatment of Cancer (EORTC) QLQ-THY34 in combination with the EORTC QLQ-C30 questionnaire through quantitative statistical analysis.

**Conclusions:** The use of mHealth apps can play a significant role in patient education, disease self-management, remote monitoring of patients, and QoL improvement. However, the main limitation of the majority of existing studies has been the lack of assessing their usefulness as well as the absence of specific instruments to carry out this assessment. In light of those considerations, we developed a mobile app tailored to the needs of DTC patients. Furthermore, we evaluated its contribution to the QoL of the patients by using the EORTC QLQ-THY34 questionnaire, an accurate and safe instrument for the evaluation of the QoL in TC patients, while supporting future planned endeavors in the field.

**International Registered Report Identifier (IRRID):** PRR1-10.2196/13409

(*JMIR Res Protoc* 2020;9(3):e13409) doi:[10.2196/13409](https://doi.org/10.2196/13409)

## KEYWORDS

mhealth; thyroid cancer; application; quality of life; patient-centered medicine; patient education

## Introduction

Although thyroid cancer (TC) is a relatively rare neoplasm, accounting for approximately 1% to 5% of all cancers in females and less than 2% in males, it is the most common endocrine malignancy [1]. Furthermore, despite recent observations by Shi et al [2] that TC incidence rates for both sexes have declined since 2009, numerous other studies establish that thyroid gland neoplasms have shown the fastest increasing incidence of all malignancies over the past decades. This epidemiological trend, mostly attributed to overdiagnosis, has also been associated with several environmental factors [3]. According to the Surveillance, Epidemiology, and End Results Program of the National Cancer Institute, it is estimated that by the end of 2018 the number of new cases of TC will be 53,990 (3.1% of all cancers), and approximately 2060 patients will die of the disease [4]. Differentiated thyroid cancer (DTC) is the most frequent subtype of TC and includes papillary and follicular types and their variants [5]. When appropriate treatment is given, the prognosis of the disease is generally excellent. Taking into consideration that DTC epidemiological trends and favorable prognosis present a high 5-year survival rate (up to 98.2%) and an unimpaired life expectancy in most patients, it is crucial to ensure the quality of life (QoL) of the patient [6].

Surgery is the primary and most effective therapeutic approach for TC patients. Near total or total thyroidectomy with or without lymph node neck dissection is followed by radioiodine administration where appropriate. Thyroid stimulating hormone (TSH)-suppressive doses of thyroid hormone are administered. This therapeutic management minimizes the risk of disease recurrence and metastatic spread while enabling accurate long-term surveillance. Systematic and targeted therapy is considered only for a small fragment of TC patients [7-10]. These therapeutic interventions, their preparation, possible complications or adverse events as well as the series of diagnostic and follow-up tests patients have to undergo may severely affect their QoL. TC patients often have difficulty in realizing the ways in which the disease will affect their everyday lives including, among other things, daily levothyroxine administration and frequent appointments with their doctors for diagnostic, therapeutic, and follow-up procedures. These procedures can be quiet stressful resulting in aggravating their mental health, especially in periods of hypothyroidism [11,12]. Moreover, the lack of proper information regarding the type of symptoms the patients will face, diagnostic and therapeutic

procedures to which they are about to be submitted, and their impact on their physical and mental health accentuates feelings of isolation, fear, and anxiety [13,14]. Finally, caregivers play a crucial and demanding role regarding the care of TC patients, since they do not only exchange medical information with health care providers but also closely experience the disease of their loved ones to such an extent that they are often considered as a unit of care and may themselves experience mood disturbances and psychological impairment [15,16].

Proper patient education is of great importance as it ensures that the patient understands the potential side effects of their treatment. A patient who is informed and aware of all the side effects of the respective treatment is likely to be more tolerant of the treatment than an uninformed one [17]. It is also crucial for them to understand the seriousness of the potential side effects in order to comply with physician recommendations to help prevent or minimize radiation-induced sequelae. Educational programs are required to adequately prepare not only patients but also health care professionals for future care. In particular, recognition of the totality of the cancer experience and the need for both staff and patient education were illustrated by Stajduhar et al [18]. If health care professionals were providing comprehensive cancer care, psychosocial and physical needs would be equally addressed. Fulfilling these needs requires a collaborative approach among patients and health care professionals, and more modern approaches such as mobile health (mHealth) are also of great assistance [18].

The use of mobile phones and mHealth apps is constantly proliferating [19]. The increasing use of health apps has been documented among health care professionals, younger and higher educated patients, and the general public. Apps can play a significant role in patient education, disease self-management, remote monitoring of patients, improving patient and caregivers QoL [20]. There have been many papers and reviews on the topic of mHealth. Even in cases of chronic diseases, such as cancer, patients expressed their preference regarding the use of apps. In a recent editorial for a relevant special issue, Coughlin [21] outlined the proliferation of mHealth by exploring institutional guidelines for smartphone development in the United States and other countries [22,23]. Previously, Bender et al [24] found 1314 potentially relevant apps, out of which 309 met the selection criteria for their systematic review on smartphone apps for the prevention, detection, and management of cancer. Eleven apps provided tools to support the management of cancer. The majority of these apps (n=7) were

not specific to a particular cancer type, and none of them was tailored for TC. These apps offered a combination of tools to assist the management of medical appointments, self-monitoring of symptoms, or medication consumption. The authors concluded that despite the existence of hundreds of cancer-focused apps, there is a lack of evidence regarding their utility, effectiveness, and safety [24]. Seiler et al [25] concluded, in a rather rigorous systematic review and meta-analysis, that very few mHealth apps targeted fatigued cancer survivors, however they revealed some rather interesting incidental results. First, most of the apps targeted healthy lifestyle maintenance, emphasizing dietary and physical activity goals; second, it was assessed that in most cases results were positive toward these goals [26-29]. Furthermore, in a systematic review/position paper, Nasi et al [30] succinctly outlined the mHealth environment. In short, they summarized the core feature that makes mHealth prolific, namely the flexibility of information availability in a wireless network. This was made apparent by the truism “a wireless network may be not mobile, but a mobile network must be wireless” [31]. Furthermore, this work managed to define the key direction for mHealth apps which is not treatment itself but empowerment, information, and improvement in QoL for the patient [30]. In this study, it was also made clear that most of the literature in mHealth provided positive results and focused in chronic diseases and specifically cancer. More than a third of the surveyed literature (14/38, 37%) comprised cancer subtopics such as chronic cardiovascular, pulmonary, and metabolic diseases (diabetes, asthma, obesity). Given adequately established interest in the field, a 4-dimensional framework for mHealth performance was introduced: efficiency, effectiveness, clinical effectiveness, and QoL [30]. Based on this framework, the aforementioned literature, and the fact that TC is a disease that is radically treated within a relatively short treatment time, our focus in this study was the fourth dimension, QoL. In this context, we designed and developed the first iteration of DTC, an mHealth app dedicated to DTC patients; in this study we aim to examine its effectiveness in patient QoL. Since the main limitation of most research is the lack of validated instruments for the

evaluation of mHealth apps utility and effectiveness, the European Organisation for Research and Treatment of Cancer (EORTC) QLQ-THY34 questionnaire was used in order to yield accurate conclusions regarding the effectiveness of our intervention.

## Methods

### Study Aims

The primary objective of our study is to evaluate the design and implementation of an mHealth app tailored to DTC. This app aims to assist patients undergoing treatment for the management of malignant thyroid neoplasms by educating and motivating both them and their caregivers, facilitating maintenance of their medical record, and organizing their medication and appointments with their doctors. In order to examine the effectiveness of our intervention, we intend to conduct a quasiexperimental study assessing impact of the intervention on patient QoL as recorded in the EORTC QLQ-THY34 and EORTC QLQ-C30 questionnaires to reach accurate conclusions regarding the effectiveness of our app.

### App Development

#### Content of the App

Our intention is to create an easy-to-use, accessible, and credible DTC app for patient QoL (Figure 1). We incorporated 4 different sections, with a specified function for each one of them. These included the core, informative Thyroid Info section which contains information regarding the thyroid gland and TC, especially DTC. The Add Patient and Patient Info sections enable both the doctor and patient to enter or view demographics and clinical data in order to keep an accessible medical record. Finally, the Add Reminder section includes an appointment organizer and pill reminder. The latter serves as an assistive tool to remind the patient to take daily levothyroxine and get properly prepared by undergoing thyroid hormone withdrawal or administering recombinant (rh)-TSH for diagnostic or therapeutic purposes.



**Figure 1.** Screenshot of the DTC app home screen showing features Thyroid Info, Add Patient, Patient Info, and Add Reminder.

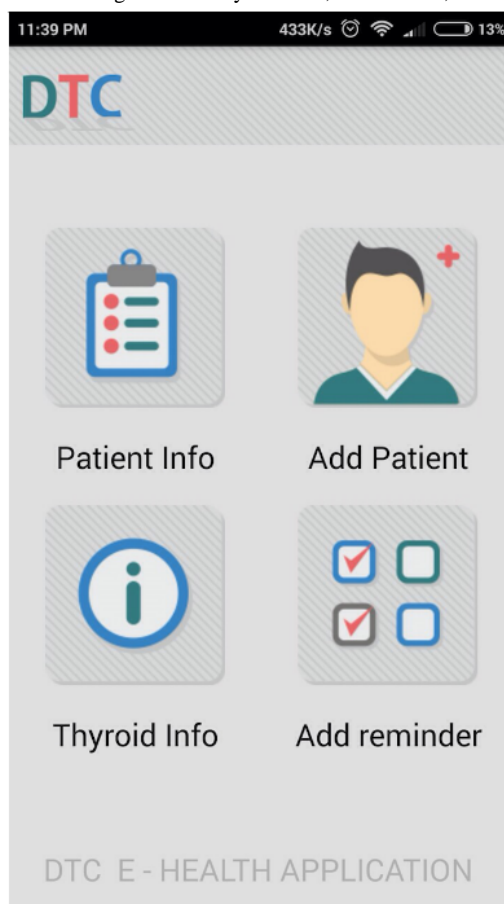

The importance of proper information and education on TC patients' effective disease management and therefore their prognosis, psychological status, and QoL is undisputed [17,18]. Given the amount of mostly nonvalidated and at times erroneous online information on thyroid malignancies, the majority of TC patients are rather misinformed and confused regarding their disease's progress and the diagnostic and therapeutic procedures they must undergo. In this context, we intend to create and provide an educational tool for our patients, available any time through their mobile device (phones, tablets, etc). After reviewing the literature, focused mainly on guidelines for the management of TC, we developed an up-to-date, accessible, and easily understood information section, Thyroid Info, in clear and plain language (Figures 2 to 4). We conducted a literature search between September 2015 and July 2016 to review all aspects of thyroid function and neoplasms and their management from diagnosis to treatment and follow-up using the following electronic databases: PubMed, Highwire, and Google Scholar. The keywords and terms used in the literature

research were: "hormones," "thyroid gland," "thyroid cancer," "epidemiology," "risk factors," "management," "diagnosis," "treatment," "radioiodine," "adverse effects," "guidelines," "TC," and "pregnancy." These terms were used individually and in combination with the following links: or, and. Additional articles and reports were accessed via citations in reviewed papers that appeared in the original research. Our final database contains 71 publications. Our app is directed toward Greek patients, therefore we chose to use Greek in the app's text. Thyroid Info consists of chapters on hormones and endocrine glands, thyroid gland, thyroid gland nodules, malignant neoplasms of the thyroid gland, management of TC, radioiodine treatment of DTC, follow-up of TC, TC and pregnancy, and the references we used. We structured Thyroid Info taking into consideration the respective literature and the disease issues that affect our patients. Each chapter is divided into several questions, allowing the patient to select the question that best matches their needs. Our text contains figures and tables rendering access to information easier and more targeted.

**Figure 2.** Thyroid Info feature comprises 8 chapters and references. Each chapter contains several questions so the patient can have the option to choose the topic they are interested in each time.

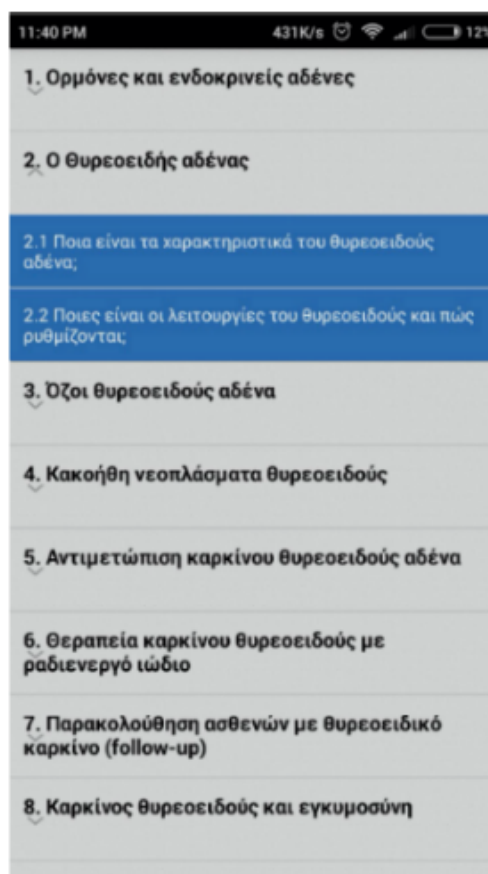

**Figure 3.** Screenshot of Thyroid Info feature content.

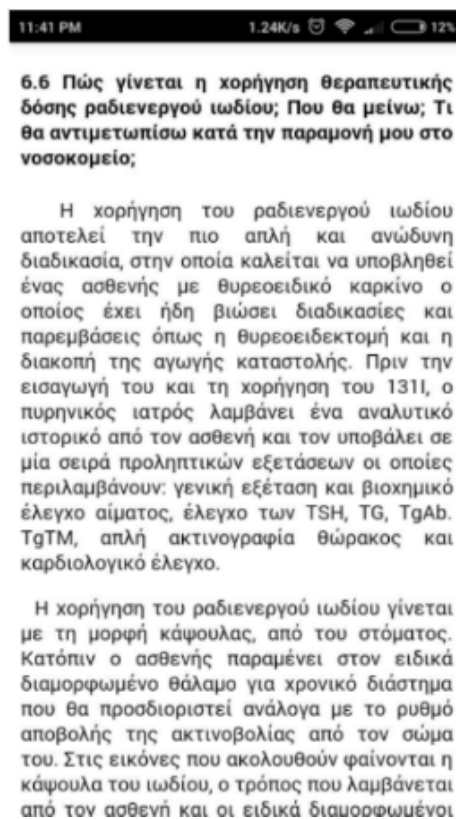
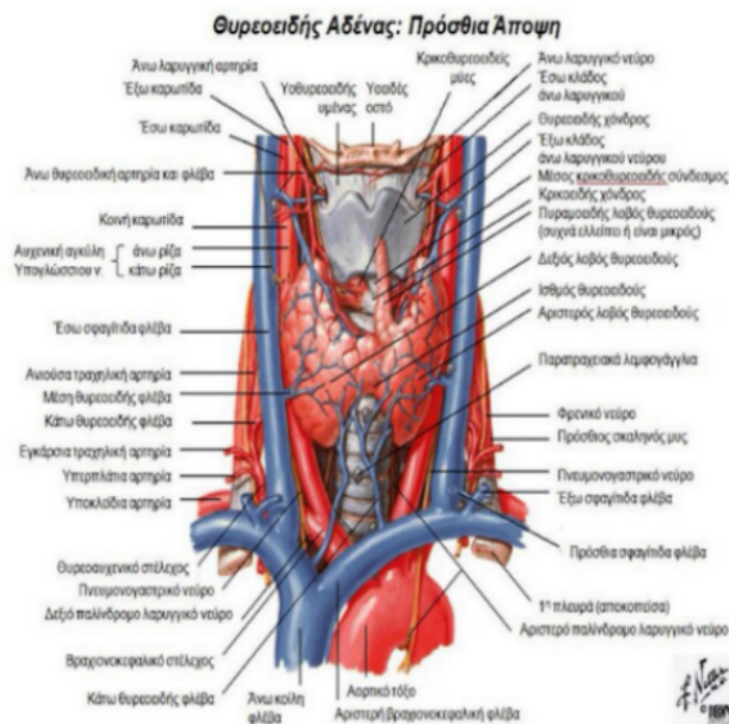
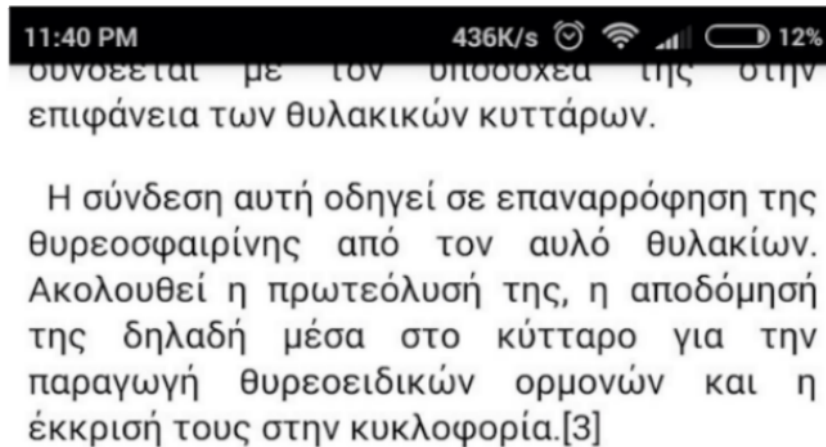

Figure 4. Screenshot of Thyroid Info feature content.



**Εικόνα 5.** Θυροειδής αδένος: Πρόσθια άποψη. Οι ανατομικές δομές της τραχηλικής χώρας και οι σχέσεις τους με τον θυροειδή αδένος. [11].

In the Add Patient panel, the patient or physician can add relevant demographic and clinical information and the results of any follow-up tests (Figure 5). Information includes registration number, name, surname, username, password, email, code, phone number, address, gender, date of birth, age at diagnosis, date of surgery, name of surgeon, histology, maximum diameter of the largest TC foci, number of foci, thyroid gland lobe that TC was detected, invasion, number of excised lymph nodes, number of excised lymph nodes with metastases, stage, date of postsurgical remnant thyroid gland scintigraphy, date of radioiodine ablation, days between surgery

and radioiodine ablation, preparation (thyroid hormone withdrawal or rh-TSH administration), I-131 scintigraphy, 24 hour uptake of I-131, neck-thyroid bed ultrasound, and levels of TSH, thyroglobulin, thyroglobulin antibodies, and thyroperoxidase antibodies. The Patient Info platform will serve as a medical record, containing patients' registered data, available with the use of username and password set by the patient (Figure 5). The doctor or administrator has the option of adding new patients and their data from their personal computer.

**Figure 5.** Screenshot of an Add Patient page. Registration can be done either in English or Greek.

The Add Reminder panel includes appointment organizer or reminder. This section was designed to serve as an appointment reminder and levothyroxine administration alert, enabling proper preparation for diagnostic and therapeutic procedures. The reminder will inform patient regarding when to withdraw thyroid hormone medication or rh-TSH injections in order to receive radioiodine for diagnostic or therapeutic purposes. Given that the volume of notifications received by users can be significant, we decided to use only a small number of notifications. When a patient visits the doctor, they can jointly arrange the next visit and prescribed medication and store this information in the app. In this context, we used Google's Calendar API (application programming interface) to enable an organized display of the patient's appointments and medication plans. The patient receives notifications for appointments a few days before the appointment and on the very day of the appointment. Regarding the medications, notifications are also used as a reminder. To best accommodate the needs of each patient, notifications can be edited.

### **App Design**

The app was designed and developed in the Android Studio Development environment. The architecture used in this specific research study is a basic mobile architecture based on easy-to-use interface, system security, and data integrity. The app is easily deployable on any Android mobile platform, and plans are underway for the development of an iOS app. This app aims to provide a simple and intuitive interface, access to medical information (written by specialist doctors), and the ability to enable, store, and retrieve patient data (demographic

and medical) in and from the cloud. The app also provides information to the user through notifications.

It is well known that the health care sector is extremely sensitive and has specific data protection requirements. Designing and developing a mobile app that contains sensitive patient data requires adherence to strict rules necessary to prevent unauthorized access to private information or personal data on the patient. It is also important to maintain updated log records for system failures. In view of the above, security has been one of our major concerns when designing and developing the DTC app. Data confidentiality and integrity has been ensured, while user and app authentication have been verified. This is the reason why we opted for cloud storage. Every data structure we store to the cloud is encrypted. Tools such as hash functions, digital signatures, and symmetric and asymmetric keys are needed to achieve these features. Apart from that, we work on integrating the HL7 standards for the transfer of clinical and administrative data between software apps used by various health care providers.

Generally, the app design was geared to support the patient during treatment and management of DTC by informing and educating them. Furthermore, it was designed to empower them by keeping an up-to-date and easily accessible medical record while respecting their privacy, and providing reminders for medication and doctor appointments. Overall, the DTC mHealth app aims to become a key component in contributing to the improvement of patient QoL.

## Results

### Study Design

For this interventional study, we chose a quasiexperimental design to examine DTC patients' QoL. The quasiexperimental approach was selected instead of the more rigorous randomized controlled trial (RCT) for two reasons. The first was the exploratory nature of this research since it is aiming to scope the features of such an app specifically pertaining to TC. The second is the necessity for credible but rapid results in order to iterate on the app itself. An RCT type of study is planned for a future iteration of the DTC app.

The main weaknesses of most of the previous studies regarding mHealth are the lack of assessment of the feasibility, usefulness, and effectiveness of mHealth apps and the lack of specific instruments for this assessment. As far as thyroid-related problems and functioning are concerned, only a few thyroid-specific QoL questionnaires have been developed. Moreover, we are informed assessments have been done largely using generic instruments. The EORTC created a TC-specific module to be used as a supplement to the QoL core questionnaire EORTC QLQ-C30 (phase I and II of the EORTC module development process) [32,33]. In these previous phases, items were derived from a longer list of QoL issues that could be relevant for TC patients. Phase III of the instrument development, according to the EORTC module development guidelines published in 2017, resulted in the EORTC QoL module for TC (EORTC QLQ-THY34) currently at the final phase IV validation which will be used in our study [34]. We acknowledge that using the not-yet-validated version of the EORTC THY34 is both a strong and a weak point of our study. By using the EORTC QLQ-THY34 questionnaire in combination with EORTC QLQ-C30 questionnaire, our intention is to reach safe and accurate conclusions given that both the app and questionnaire are tailored for TC [35].

### Participant Recruitment

Patients will be recruited at the 3rd nuclear medicine department of Papageorgiou Hospital, Aristotle University of Thessaloniki, Greece, and the nuclear medicine department of Theagenio Cancer Hospital, Thessaloniki, Greece. A formal protocol of the study has been submitted and approved by the ethics committee of the Aristotle University of Thessaloniki (no 398/11.12.2017) that shall include written consent from the patients to use their pseudonymized data in a statistically aggregate manner while respecting their privacy. We aim to enroll at least 30 patients into two groups without randomization. The first group will be given the DTC app, while the rest of the patients will receive oral instructions and informative printed material. Both groups will undergo standard diagnostic and therapeutic procedures the DTC patients receive. The inclusion criteria for patient participation in the intervention group are having undergone thyroidectomy, diagnosis of DTC, radioiodine treatment medically indicated, possession of mobile phone or tablet supporting Android software, and the ability to use Android apps. The control group will have similar demographic and clinical characteristics.

### Data Collection

For both groups there will be recorded demographic and clinical characteristics. As far as the intervention group is concerned, the data will be recorded by the nuclear medicine physician either via the DTC app on the patient's mobile device or the physician's personal computer. Following that, data will be exported in Excel (Microsoft Corp) files and stored in SPSS Statistics 25.0.0.0 (IBM Corp). Control group data will be recorded in Excel files and then stored in SPSS Statistics 25.0.0.0. Patients of both groups will be given the EORTC QLQ-THY34 and EORTC QLQ-C30 questionnaires to examine their QoL. This is the only instrument in the native language of the patients, developed by the EORTC QoL Group. The EORTC QoL module for TC consists of 34 items and is currently being pilot-tested for the final international field validation in phase IV. It will be available in the following languages: Arabic, Chinese, Dutch, English, French, German, Greek, Hebrew, Hindi, Japanese, Italian, Polish, Portuguese, and Tamil [32]. The module has been developed according to the EORTC guidelines and approved after formal review. The EORTC QLQ-THY34 is still under development and is thus being shared only with those groups willing to provide data relevant to evaluating its psychometric properties. In this framework, we received authorization to use the EORTC QLQ-THY34 questionnaire, assuring our compliance with the EORTC's rules. Considering that the EORTC QLQ-THY34 questionnaire is formally translated and validated in Greek, it is appropriate to argue that it constitutes the most accurate and safe instrument to evaluate QoL in TC patients, thus ensuring the validity of our results on the effectiveness of the DTC app.

### Data Analysis

All data will be downloaded and stored in SPSS Statistics. Descriptive statistics will be used to characterize the overall sample, each condition, and study acceptability and demand. To examine preliminary differences in feasibility, we will use chi-square tests, Fisher exact tests, and nonparametric Mann-Whitney *U* tests for nonnormal data at the level of significance of  $P < .05$  as appropriate.

Clinical evolution questions and diagnostic markers shall be checked for possible psychological effects of better information (eg, question 34: Have you experienced any throat ache?). However, the respective analysis shall focus on questions describing both the emotional disposition of the patient (eg, Did you feel distressed or irritated?) and their perceptions about the quality of care provided (eg, Did you feel well supported by your doctors?). The hypothesized scales assessed for our patients through the questionnaires are anxiety, body image, cramps, discomfort in the head and neck, dry mouth, fatigue, hair, impact on job or education, joint pain, neuropathological problems, restlessness, shoulder functioning, social support, swallowing, temperature tolerance, voice, and worries about important others.

## Discussion

### Mobile Health in the Service of Thyroid Cancer Patients

TC is a malignant neoplasm with excellent prognosis in cases where appropriate treatment is given. The standard therapeutic interventions, their preparation, possible complications or adverse events, and numerous diagnostic and follow-up tests that TC patients must undergo may severely affect their QoL. Evidence-based medicine, a more personalized patient approach, novel management strategies such as the use of rh-TSH, and proper patient education are intended to ensure QoL. The use of mHealth apps—currently proliferating—can play a significant role in patient education, disease self-management, and remote monitoring of patients, thus resulting in an improvement in their QoL. There have been already several papers and reviews on the topic of mHealth addressed in conjunction with chronic diseases and, more specifically, with cancer. However, the key weakness of most of the studies to date has been the lack of assessing their usefulness and specific instruments used in the assessment. In this context, we attempted to develop a mobile

app tailored to DTC patients and evaluate its contribution to patient QoL by using the EORTC QLQ-THY34 questionnaire. To the best of our knowledge, the QLQ-THY34 questionnaire is the most accurate and safe instrument to evaluate QoL in TC patients and is also under validation and translated in Greek, which ensures the validity of our results on the effectiveness of the DTC app.

The work described here is a precursor to a planned RCT endeavor on the impact of such solutions on the overall QoL aspect of cancer survivorship, an active and open research endeavor. This work aims to assess how effective the app is regarding the improvement of QoL of these patients (soon to be considered as productive and healthy individuals), evaluate the DTC mHealth solution regarding the patient's access to medical information, and provide moral support during and after treatment. This shall be achieved with validated evaluation instruments through accepted common practices at two of the largest hospitals in Greece. This quasiexperimental study shall provide evidence-based feedback for the iterative refinement of this mHealth solution and support future planned endeavors and research in the field.

### Acknowledgments

We would like to express our gratitude to the Medical Physics Department of Aristotle University of Thessaloniki, Greece, for its financial contribution for covering the publishing fee.

### Conflicts of Interest

None declared.

### References

1. Kilfoy BA, Zheng T, Holford TR, Han X, Ward MH, Sjodin A, et al. International patterns and trends in thyroid cancer incidence, 1973-2002. *Cancer Causes Control* 2009 Jul;20(5):525-531 [FREE Full text] [doi: [10.1007/s10552-008-9260-4](https://doi.org/10.1007/s10552-008-9260-4)] [Medline: [19016336](https://pubmed.ncbi.nlm.nih.gov/19016336/)]
2. Shi LL, DeSantis C, Jemal A, Chen AY. Changes in thyroid cancer incidence, post-2009 American Thyroid Association guidelines. *Laryngoscope* 2017 Dec;127(10):2437-2441. [doi: [10.1002/lary.26473](https://doi.org/10.1002/lary.26473)] [Medline: [28092116](https://pubmed.ncbi.nlm.nih.gov/28092116/)]
3. Giannoula E, Iakovou I, Chatzipavlidou V. [Risk factors and the progression of thyroid malignancies]. *Hell J Nucl Med* 2015;18(3):275-284 [FREE Full text] [doi: [10.1967/s002449910307](https://doi.org/10.1967/s002449910307)] [Medline: [26574695](https://pubmed.ncbi.nlm.nih.gov/26574695/)]
4. National Cancer Institute. Cancer stat facts: thyroid cancer URL: <https://seer.cancer.gov/statfacts/html/thyro.html> [accessed 2017-12-29] [WebCite Cache ID 6w4GQn6nS]
5. Tunca F, Sormaz IC, Iscan Y, Senyurek YG, Terzioglu T. Comparison of histopathological features and prognosis of classical and follicular variant papillary thyroid carcinoma. *J Endocrinol Invest* 2015 Dec;38(12):1327-1334. [doi: [10.1007/s40618-015-0376-6](https://doi.org/10.1007/s40618-015-0376-6)] [Medline: [26280320](https://pubmed.ncbi.nlm.nih.gov/26280320/)]
6. Verburg FA, Mäder U, Tanase K, Thies E, Diessl S, Buck AK, et al. Life expectancy is reduced in differentiated thyroid cancer patients ≥ 45 years old with extensive local tumor invasion, lateral lymph node, or distant metastases at diagnosis and normal in all other DTC patients. *J Clin Endocrinol Metab* 2013 Jan;98(1):172-180. [doi: [10.1210/jc.2012-2458](https://doi.org/10.1210/jc.2012-2458)] [Medline: [23150687](https://pubmed.ncbi.nlm.nih.gov/23150687/)]
7. American Thyroid Association (ATA) Guidelines Taskforce on Thyroid Nodules and Differentiated Thyroid Cancer, Cooper DS, Doherty GM, Haugen BR, Hauger BR, Kloos RT, et al. Revised American Thyroid Association management guidelines for patients with thyroid nodules and differentiated thyroid cancer. *Thyroid* 2009 Nov;19(11):1167-1214. [doi: [10.1089/thy.2009.0110](https://doi.org/10.1089/thy.2009.0110)] [Medline: [19860577](https://pubmed.ncbi.nlm.nih.gov/19860577/)]
8. Luster M, Clarke SE, Dietlein M, Lassmann M, Lind P, Oyen WJG, European Association of Nuclear Medicine (EANM). Guidelines for radioiodine therapy of differentiated thyroid cancer. *Eur J Nucl Med Mol Imaging* 2008 Oct;35(10):1941-1959. [doi: [10.1007/s00259-008-0883-1](https://doi.org/10.1007/s00259-008-0883-1)] [Medline: [18670773](https://pubmed.ncbi.nlm.nih.gov/18670773/)]
9. Haugen BR, Alexander EK, Bible KC, Doherty GM, Mandel SJ, Nikiforov YE, et al. 2015 American Thyroid Association management guidelines for adult patients with thyroid nodules and differentiated thyroid cancer: the American Thyroid

- Association Guidelines Task Force on thyroid nodules and differentiated thyroid cancer. *Thyroid* 2016 Jan;26(1):1-133 [FREE Full text] [doi: [10.1089/thy.2015.0020](https://doi.org/10.1089/thy.2015.0020)] [Medline: [26462967](https://pubmed.ncbi.nlm.nih.gov/26462967/)]
10. Tuttle R, Haddad R. National Comprehensive Cancer Network. 2014. NCCN Clinical Practice Guidelines in Oncology: thyroid carcinoma. Version 2.2014 URL: <https://www.nccn.org/patients/guidelines/content/PDF/thyroid-patient.pdf> [accessed 2020-01-14]
  11. Ryu J, Ryu YM, Jung Y, Kim S, Lee YJ, Lee E, et al. Extent of thyroidectomy affects vocal and throat functions: a prospective observational study of lobectomy versus total thyroidectomy. *Surgery* 2013 Sep;154(3):611-620. [doi: [10.1016/j.surg.2013.03.011](https://doi.org/10.1016/j.surg.2013.03.011)] [Medline: [23932596](https://pubmed.ncbi.nlm.nih.gov/23932596/)]
  12. Alexander C, Bader JB, Schaefer A, Finke C, Kirsch CM. Intermediate and long-term side effects of high-dose radioiodine therapy for thyroid carcinoma. *J Nucl Med* 1998 Sep;39(9):1551-1554 [FREE Full text] [Medline: [9744341](https://pubmed.ncbi.nlm.nih.gov/9744341/)]
  13. Duan H, Gamper E, Becherer A, Hoffmann M. Quality of life aspects in the management of thyroid cancer. *Oral Oncol* 2015 Jun;51(6):S1-S5 [FREE Full text] [doi: [10.1016/j.oraloncology.2015.03.008](https://doi.org/10.1016/j.oraloncology.2015.03.008)] [Medline: [25920747](https://pubmed.ncbi.nlm.nih.gov/25920747/)]
  14. Mihai LT, Milu C, Voicu B, Enachescu D. Ionizing radiation—understanding and acceptance. *Health Phys* 2005 Oct;89(4):375-382. [Medline: [16155459](https://pubmed.ncbi.nlm.nih.gov/16155459/)]
  15. Williams A. Family caregivers to adults with cancer: the consequences of caring. *Recent Results Cancer Res* 2018;210:87-103. [doi: [10.1007/978-3-319-64310-6\\_6](https://doi.org/10.1007/978-3-319-64310-6_6)] [Medline: [28924681](https://pubmed.ncbi.nlm.nih.gov/28924681/)]
  16. Tolbert E, Bowie J, Snyder C, Bantug E, Smith K. A qualitative exploration of the experiences, needs, and roles of caregivers during and after cancer treatment: “That's what I say. I'm a relative survivor”. *J Cancer Surviv* 2018 Dec;12(1):134-144. [doi: [10.1007/s11764-017-0652-x](https://doi.org/10.1007/s11764-017-0652-x)] [Medline: [29101710](https://pubmed.ncbi.nlm.nih.gov/29101710/)]
  17. Duan H, Gamper E, Becherer A, Hoffmann M. Quality of life aspects in the management of thyroid cancer. *Oral Oncol* 2015 Jun;51(6):S1-S5 [FREE Full text] [doi: [10.1016/j.oraloncology.2015.03.008](https://doi.org/10.1016/j.oraloncology.2015.03.008)] [Medline: [25920747](https://pubmed.ncbi.nlm.nih.gov/25920747/)]
  18. Stajduhar KI, Neithercut J, Chu E, Pham P, Rohde J, Sicotte A, et al. Thyroid cancer: patients' experiences of receiving iodine-131 therapy. *Oncol Nurs Forum* 2000 Sep;27(8):1213-1218. [Medline: [11013902](https://pubmed.ncbi.nlm.nih.gov/11013902/)]
  19. Zhao J, Freeman B, Li M. Can mobile phone apps influence people's health behavior change? An evidence review. *J Med Internet Res* 2016 Oct 31;18(11):e287 [FREE Full text] [doi: [10.2196/jmir.5692](https://doi.org/10.2196/jmir.5692)] [Medline: [27806926](https://pubmed.ncbi.nlm.nih.gov/27806926/)]
  20. Smahel D, Elavsky S, Machackova H. Functions of mHealth applications: a user's perspective. *Health Informatics J* 2017 Nov 01;1460458217740725. [doi: [10.1177/1460458217740725](https://doi.org/10.1177/1460458217740725)] [Medline: [29121831](https://pubmed.ncbi.nlm.nih.gov/29121831/)]
  21. Coughlin SS. Introduction to focused issue on mHealth and social media interventions for cancer. *Mhealth* 2016;2:42 [FREE Full text] [doi: [10.21037/mhealth.2016.11.01](https://doi.org/10.21037/mhealth.2016.11.01)] [Medline: [27917387](https://pubmed.ncbi.nlm.nih.gov/27917387/)]
  22. US Food and Drug Administration. 2019 Sep 27. Policy for device software functions and mobile medical applications: guidance for industry and Food and Drug Administration staff URL: <https://www.fda.gov/media/80958/download> [accessed 2020-01-14]
  23. Cortez NG, Cohen IG, Kesselheim AS. FDA regulation of mobile health technologies. *N Engl J Med* 2014 Jul 24;371(4):372-379. [doi: [10.1056/NEJMhle1403384](https://doi.org/10.1056/NEJMhle1403384)] [Medline: [25054722](https://pubmed.ncbi.nlm.nih.gov/25054722/)]
  24. Bender JL, Yue RYK, To MJ, Deacken L, Jadad AR. A lot of action, but not in the right direction: systematic review and content analysis of smartphone applications for the prevention, detection, and management of cancer. *J Med Internet Res* 2013;15(12):e287 [FREE Full text] [doi: [10.2196/jmir.2661](https://doi.org/10.2196/jmir.2661)] [Medline: [24366061](https://pubmed.ncbi.nlm.nih.gov/24366061/)]
  25. Seiler A, Klaas V, Tröster G, Fagundes CP. eHealth and mHealth interventions in the treatment of fatigued cancer survivors: a systematic review and meta-analysis. *Psychooncology* 2017 Sep;26(9):1239-1253. [doi: [10.1002/pon.4489](https://doi.org/10.1002/pon.4489)] [Medline: [28665554](https://pubmed.ncbi.nlm.nih.gov/28665554/)]
  26. McCarroll ML, Armbruster S, Pohle-Krauza RJ, Lyzen AM, Min S, Nash DW, et al. Feasibility of a lifestyle intervention for overweight/obese endometrial and breast cancer survivors using an interactive mobile application. *Gynecol Oncol* 2015 Jun;137(3):508-515. [doi: [10.1016/j.ygyno.2014.12.025](https://doi.org/10.1016/j.ygyno.2014.12.025)] [Medline: [25681782](https://pubmed.ncbi.nlm.nih.gov/25681782/)]
  27. Hong YA, Goldberg D, Ory MG, Towne SD, Forjuoh SN, Kellstedt D, et al. Efficacy of a mobile-enabled web app (iCanFit) in promoting physical activity among older cancer survivors: a pilot study. *JMIR Cancer* 2015 Jun 26;1(1):e7 [FREE Full text] [doi: [10.2196/cancer.4389](https://doi.org/10.2196/cancer.4389)] [Medline: [28410158](https://pubmed.ncbi.nlm.nih.gov/28410158/)]
  28. Odeh B, Kayyali R, Nabhani-Gebara S, Philip N. Optimizing cancer care through mobile health. *Support Care Cancer* 2015 Jul;23(7):2183-2188. [doi: [10.1007/s00520-015-2627-7](https://doi.org/10.1007/s00520-015-2627-7)] [Medline: [25649121](https://pubmed.ncbi.nlm.nih.gov/25649121/)]
  29. Egbring M, Far E, Roos M, Dietrich M, Brauchbar M, Kullak-Ublick GA, et al. A mobile app to stabilize daily functional activity of breast cancer patients in collaboration with the physician: a randomized controlled clinical trial. *J Med Internet Res* 2016 Sep 06;18(9):e238 [FREE Full text] [doi: [10.2196/jmir.6414](https://doi.org/10.2196/jmir.6414)] [Medline: [27601354](https://pubmed.ncbi.nlm.nih.gov/27601354/)]
  30. Nasi G, Cucciniello M, Guerrazzi C. The performance of mHealth in cancer supportive care: a research agenda. *J Med Internet Res* 2015 Feb 13;17(1):e9 [FREE Full text] [doi: [10.2196/jmir.3764](https://doi.org/10.2196/jmir.3764)] [Medline: [25720295](https://pubmed.ncbi.nlm.nih.gov/25720295/)]
  31. Huang A, Chen C, Bian K, Duan X, Chen M, Gao H, et al. WE-CARE: an intelligent mobile telecardiology system to enable mHealth applications. *IEEE J Biomed Health Inform* 2014 Mar;18(2):693-702. [doi: [10.1109/JBHI.2013.2279136](https://doi.org/10.1109/JBHI.2013.2279136)] [Medline: [24608067](https://pubmed.ncbi.nlm.nih.gov/24608067/)]
  32. Singer S, Husson O, Tomaszewska IM, Locati LD, Kiyota N, Scheidemann-Wesp U, et al. Quality-of-life priorities in patients with thyroid cancer: a multinational European organisation for research and treatment of cancer phase I study. *Thyroid* 2016 Dec;26(11):1605-1613. [doi: [10.1089/thy.2015.0640](https://doi.org/10.1089/thy.2015.0640)] [Medline: [27605136](https://pubmed.ncbi.nlm.nih.gov/27605136/)]

33. Johnson C, Aaronson N, Blazeby J, Bottomley A, Fayers P, Koller M. European Organisation for Research and Treatment of Cancer. 2011 Apr. Guidelines for developing questionnaire modules URL: [http://groups.eortc.be/qol/sites/default/files/archives/guidelines\\_for\\_developing\\_questionnaire- final.pdf](http://groups.eortc.be/qol/sites/default/files/archives/guidelines_for_developing_questionnaire- final.pdf) [accessed 2020-01-14]
34. Singer S, Jordan S, Locati LD, Pinto M, Tomaszewska IM, Araújo C, EORTC Quality of Life Group, EORTC Head and Neck Cancer Group, EORTC Endocrine Task Force. The EORTC module for quality of life in patients with thyroid cancer: phase III. *Endocr Relat Cancer* 2017 Dec;24(4):197-207. [doi: [10.1530/ERC-16-0530](https://doi.org/10.1530/ERC-16-0530)] [Medline: [28223365](https://pubmed.ncbi.nlm.nih.gov/28223365/)]
35. Singer S, Al-Ibraheem A, Guy A. European Organisation for Research and Treatment of Cancer. QOL module for thyroid cancer QLQ-THY34 URL: <http://groups.eortc.be/qol/thyroid-cancer-qlq-thy34> [accessed 2020-01-14]

## Abbreviations

**API:** application programming interface

**DTC:** differentiated thyroid cancer

**EORTC:** European Organisation for Research and Treatment of Cancer

**mHealth:** mobile health

**QoL:** quality of life

**RCT:** randomized controlled trial

**rh-TSH:** recombinant thyroid stimulating hormone

**TC:** thyroid cancer

**TSH:** thyroid stimulating hormone

*Edited by G Eysenbach; submitted 22.01.19; peer-reviewed by I Paraskakis, MS Aslam, T Timmers, H Kalantarian; comments to author 26.04.19; revised version received 31.05.19; accepted 31.05.19; published 13.03.20.*

*Please cite as:*

*Giannoula E, Iakovou I, Katsikavelas I, Antoniou P, Raftopoulos V, Chatzipavlidou V, Papadopoulos N, Bamidis P*

*A Mobile App for Thyroid Cancer Patients Aiming to Enhance Their Quality of Life: Protocol for a Quasiexperimental Interventional Pilot Study*

*JMIR Res Protoc* 2020;9(3):e13409

URL: <https://www.researchprotocols.org/2020/3/e13409>

doi: [10.2196/13409](https://doi.org/10.2196/13409)

PMID: [32167482](https://pubmed.ncbi.nlm.nih.gov/32167482/)

©Evanthia Giannoula, Ioannis Iakovou, Ioannis Katsikavelas, Panagiotis Antoniou, Vasilios Raftopoulos, Vasiliki Chatzipavlidou, Nikitas Papadopoulos, Panagiotis Bamidis. Originally published in JMIR Research Protocols (<http://www.researchprotocols.org>), 13.03.2020. This is an open-access article distributed under the terms of the Creative Commons Attribution License (<https://creativecommons.org/licenses/by/4.0/>), which permits unrestricted use, distribution, and reproduction in any medium, provided the original work, first published in JMIR Research Protocols, is properly cited. The complete bibliographic information, a link to the original publication on <http://www.researchprotocols.org>, as well as this copyright and license information must be included.



Protocol

# Evaluating Mobile Apps and Biosensing Devices to Monitor Physical Activity and Respiratory Function in Smokers With and Without Respiratory Symptoms or Chronic Obstructive Pulmonary Disease: Protocol for a Proof-of-Concept, Open-Label, Feasibility Study

---

Almaz Sharman<sup>1</sup>, MD, PhD; Baurzhan Zhussupov<sup>1</sup>, MSc; Dana Sharman<sup>1</sup>, MD, MPH; Irina Kim<sup>2</sup>, MD

<sup>1</sup>Kazakhstan Academy of Preventive Medicine, Almaty, Kazakhstan

<sup>2</sup>Synergy Research Group Kazakhstan, Almaty, Kazakhstan

**Corresponding Author:**

Almaz Sharman, MD, PhD

Kazakhstan Academy of Preventive Medicine

66 Klochkov Street, Office 101

Almaty, 050008

Kazakhstan

Phone: 7 7771114202

Email: [asharman@zdrav.kz](mailto:asharman@zdrav.kz)

---

## Abstract

**Background:** Chronic obstructive pulmonary disease (COPD) is a global public health problem, and continuous monitoring is essential for both its management as well as the management of other chronic diseases. Telemonitoring using mobile health (mHealth) devices has the potential to promote self-management, improve control, increase quality of life, and prevent hospital admissions.

**Objective:** This study aims to demonstrate whether a large-scale study assessing the use of mHealth devices to improve the treatment, assessment, compliance, and outcomes of chronic diseases, particularly COPD and cardio-metabolic syndrome, is feasible. This will allow our team to select the appropriate design and characteristics for our large-scale study.

**Methods:** A total of 3 cohorts, with 9 participants in each, will use mHealth devices for 90 days while undergoing the current standard of care. These groups are: 9 “non-COPD,” otherwise healthy, smokers; 9 “grey zone” smokers (forced expiratory volume in 1 second/ forced vital capacity  $\geq 0.70$  after bronchodilator treatment; COPD Assessment Test  $\geq 10$ ); and 9 smokers diagnosed with Stage 1-3 COPD. Rates of recruitment, retention, and adherence will be measured. Overall, two mHealth devices will be utilized in the study: the AnaMed Original Equipment Manufacturer device (measures distance, energy expenditure, heart rate, and heart rate variability) and the Air Next mobile spirometry device. The mHealth devices will be compared against industry standards. Additionally, a questionnaire will be administered to assess the participants’ perceptions of the mHealth technologies used.

**Results:** The inclusion of participants started in June 2019. Study results will be published in peer-reviewed scientific journals.

**Conclusions:** This study will demonstrate whether a large-scale study to assess the use of mHealth devices to improve the treatment, assessment, compliance, and outcomes of chronic diseases, particularly COPD and cardio-metabolic syndrome, is feasible. It will also allow the research team to select the appropriate design and characteristics for the large-scale study.

**Trial Registration:** ClinicalTrials.gov NCT04081961; <https://clinicaltrials.gov/ct2/show/NCT04081961>

**International Registered Report Identifier (IRRID):** DERR1-10.2196/16461

(*JMIR Res Protoc* 2020;9(3):e16461) doi:[10.2196/16461](https://doi.org/10.2196/16461)

---

## KEYWORDS

COPD; mobile health apps; mHealth; smokers; feasibility study

## Introduction

Chronic obstructive pulmonary disease (COPD) accounted for 3.2 million deaths globally in 2015 [1] and is the fourth leading cause of death both worldwide and in Kazakhstan [2]. COPD is a heterogeneous condition, with a variety of disease-related phenotypes [3,4], and its main risk factor is cigarette smoking [5]. The chronic airflow limitation that characterizes COPD is caused by obstructive bronchiolitis and parenchymal destruction (emphysema). Pulmonary emphysema is a form of COPD; however, pulmonary emphysema without airway obstruction is common in smokers [6,7]. Smokers with symptoms suggestive of COPD who do not qualify for a diagnosis of COPD based on spirometry are referred to as “grey zone” COPD patients. They have preserved pulmonary function (forced expired volume in 1 second/forced vital capacity [FEV<sub>1</sub>/FVC] of at least 0.70 after bronchodilator and FVC ≥80% of the expected value) and respiratory symptoms (COPD assessment test [CAT] ≥10).

Continuous monitoring is vital for the management of COPD. Implementing telemedicine and mobile health (mHealth) innovations has allowed clinicians to intervene in COPD earlier and prevent complications. However, there remain challenges in the form of alarm frequency and response, both of which need to be implemented into the existing workflow [8]. Data flow and workflow processes need to be designed with precision at the outset if telemedicine is to be applied in clinical practice. Telemonitoring using mHealth devices has the potential to promote self-management, improve control, increase quality of life, and prevent hospital admissions [9-13]. Technological advances in mHealth home telemonitoring (electronic health [eHealth]) programs and systems can affect care for patients with COPD [12,14-17]. mHealth devices are an emerging opportunity in clinical studies, and their utility (ie, sensitivity, accuracy, and reproducibility) has previously been assessed for telemonitoring for COPD [14].

Telemonitoring is a promising alternative or adjunct to the provision of traditional health care services in COPD [18]. Although some studies have shown that telemonitoring may improve some clinical outcomes and reduce health care costs [19,20], the effects of telehealth interventions on emergency department attendance, hospital admissions, duration of admissions, health-related quality of life, costs, and mortality remain less certain [18,21-25].

In a recent study of telemedicine in the home setting using multiple activity sensor monitoring equipment in COPD patients, the augmentation of traditional telemedicine methods with motion sensing, spirometry, and symptom diaries appeared feasible [26]. In a literature review (141 randomized trials; n=37,695) of studies of eHealth practices, such as telemetry, telephone calls, or home visits by nurse specialists, most studies were relatively short term (<6 months) and did not yield strong evidence for telemedicine use in the management of chronic diseases [27]. However, the comparison of outcomes in studies using telehealth applications is difficult due to advances in monitoring and communications technology and heterogeneity in the type of monitoring, the disease entity and severity, and

the variations in the process of care brought about by the telemedicine intervention [12].

Although peak flow monitoring has been used for at-home detection of asthma exacerbations, and studies in the past have monitored vital signs and symptoms in patients with COPD [28], few studies have attempted to deploy spirometry for home monitoring of COPD [29]. With technical advances, spirometry is increasingly being used to track the progress of COPD over time and to identify acute exacerbations [30-34].

While the number of COPD mHealth devices is rapidly increasing, most have not been validated as clinically effective tools for the management of the disease. In addition to empowering patients and facilitating disease self-management, mHealth offers promising aid to COPD researchers to help them personalize treatments based on patient-specific profiles and integrate symptom occurrence and medication usage with environmental and genomic data. An integrated and targeted practice-managed approach that uses mHealth technologies in primary care settings will be most effective for the early identification, monitoring, and management of chronic diseases, particularly COPD and cardio-metabolic syndrome (ie, combined diabetes mellitus, systemic arterial hypertension, central obesity, and hyperlipidemia). Health information technologies are revolutionizing health care by assisting patients in self-monitoring and decision-making, driving a shift toward a care model increasingly centered on personal use of digital and web-based tools [35-37]. Because there is a dearth of evidence that direct-to-consumer mHealth tools are effective or that they provide accurate disease recommendations, they are not yet widely used in clinical practice. Nonetheless, the preponderance of mHealth is gradually increasing in health care, industry, and as a subject of research [38].

This study aims to investigate the feasibility and utility of using mHealth devices to improve the treatment, assessment, compliance, and outcomes of smokers with and without respiratory symptoms/COPD. It namely means to assess the feasibility of mHealth devices in current smokers with and without respiratory symptoms or COPD by monitoring physical activity, vital signs, and respiratory function, and aims to assess the validity of mHealth devices in detecting vitality parameters as compared to industry standards.

After demonstrating proof of concept in this study, its purpose will be to incorporate mHealth devices into an ongoing 5-year longitudinal cohort observational study to monitor selected vitality parameters and other comorbidities [39]. Specifically, depending on the outcomes of the study, the AnaMed Original Equipment Manufacturer (OEM) device and the Air Next mobile spirometer will be introduced to record data from a randomized subsample of participants in an observational cohort study, including smokers of combustible cigarettes and users of IQOS with HeatSticks.

## Methods

### Study Design

This is a proof-of-concept, open-label, three-arm, observational, single-center feasibility study. A total of 27 participants in three

cohorts will use the mHealth devices for 90 days while undergoing the current standard of care based on their smoking disease state or lack of disease state. The groups are made up of nine “non-COPD,” otherwise healthy, smokers, nine “grey zone” smokers (ie,  $FEV_1/FVC \geq 0.70$  after bronchodilator treatment,  $CAT \geq 10$ ; six-minute walk test [6MWT] $<450$  meters), and nine smokers diagnosed with Stage 1-3 COPD.

In each group, nine participants will be randomly assigned to three types of reminders: three participants will be reminded every morning by text message or phone call and contacted every evening by phone or chat services (eg, Skype, WhatsApp, Viber, texting) to share their experiences and feedback on mHealth device usage; three participants will receive only morning reminders; and three participants will receive neither morning reminders nor evening communication/feedback.

### Study Devices and Assessments

Two mHealth devices will be utilized in the study: the AnaMed OEM device (measures step counts, energy expenditure, heart rate, and heart rate variability) and the Air Next mobile spirometry device (Nuvoair AB, Stockholm, Sweden) (measures  $FEV_1$ , FVC, and forced expiratory flow).

At the Kazakhstan Academy of Preventive Medicine COPD Center, standard spirometry data are collected by using the BTL-08 SPIRO (BTL Industries Limited, United Kingdom) spirometry system. The spirometer used in this study is tested and continuously standardized with a 3-liter syringe. Quality assessments will be performed throughout the study. The Vive Precision DMD 1003 pulse oximeter is used to get peripheral capillary oxygen saturation ( $SpO_2$ ) and pulse readings at the Kazakhstan Academy of Preventive Medicine COPD center and will be used for comparison to the results produced by the AnaMed OEM device.

### Outcome Measures

Safety and tolerability will be evaluated through adverse events (AEs), lung function tests, vital signs, and supportive care medications. Primary measures are defined as rates of recruitment, retention, and adherence as well as safety of the intervention that are common for feasibility studies [40]. Recruitment is defined as the number of potential participants screened for study eligibility versus the number of people who enrolled in the study. Retention is defined as the proportion of participants enrolled who completed the intervention and all study measures. Adherence to the study protocol is determined as the proportion of participants enrolled who had all their mHealth parameters registered every day.

The mHealth devices will be compared to the industry standards. Additionally, a questionnaire will be administered to assess the participants' perceptions of the mHealth technologies used.

### Inclusion and Exclusion Criteria

#### Inclusion Criteria

Participants should meet the following criteria to be eligible to enroll in the study:

- 40-59 years of age

- Current smokers who are smoking conventional cigarettes with a minimum of a ten pack-year smoking history (calculated by taking the average number of cigarettes smoked per day divided by 20 and multiplied by the number of years smoked):
  - Asymptomatic current smokers: no symptoms ( $CAT < 10$ ,  $6MWT \geq 450$  meters) and preserved pulmonary function based on spirometry ( $FEV_1/FVC$  of at least 0.70 after bronchodilation treatment and  $FVC \geq 80\%$  of the expected value) and respiratory symptoms ( $CAT \geq 10$ ); OR
  - “Grey zone” current smokers: initially preserved pulmonary function based on spirometry, but with clinical symptoms based on  $CAT (>10)$  and  $6MWT (<450)$ ; OR
  - Current smokers with a confirmed diagnosis of COPD (Global Initiative for Chronic Obstructive Lung Disease [GOLD] stage I-III).
- Able to use and willing to be trained to use mHealth devices.
- Provide written, informed consent to participate in the study.

Participants will undergo the current standard of care based on their smoking disease states or lack of disease state.

#### Exclusion Criteria

Participants meeting any of the following exclusion criteria are not eligible to enroll in the study:

- Smokers with COPD exacerbation (defined as a change in symptoms requiring increased doses of current medicines or the prescription of new medicines, such as corticosteroids or antibiotics) that has not resolved at least 28 days before screening. Smokers with COPD exacerbations occurring after screening but before the first study visit should also be excluded.
- Smokers with pneumonia or other respiratory tract infections that have not resolved at least 14 days before screening. Any participant that experiences pneumonia occurring after screening but before the first study visit should also be excluded.
- Smokers with other active respiratory disorders: tuberculosis, lung cancer, significant bronchiectasis, sarcoidosis, bronchial asthma, lung fibrosis, pulmonary hypertension, interstitial lung diseases, or other active pulmonary diseases.
- Any comorbid medical condition that, in the opinion of the investigator, would make participation in the study unsafe or unfeasible. This includes conditions that prohibit completion of exercise testing, such as orthopedic, neurological, cardiovascular, or other conditions that significantly impair standard biomechanical movement patterns and limit the ability to walk/cycle, as judged by the investigator.
- Use of supplemental oxygen therapy.
- Inability to abstain from smoking during the period in which the participant is admitted to the Kazakhstan Academy of Preventive Medicine COPD Center.
- A history of allergies or hypersensitivity to metal, particularly stainless steel.

- Any vital sign indicator, such as hypertension or tachycardia at rest that, at the discretion of the investigator, would make participation in the study unsafe or unfeasible.
- Women who test positive for pregnancy during screening, lactating women, or women planning to become pregnant during the study.
- Participants using assistive devices like walking aids, as these are likely to interfere with physical activity.
- Other patients who are considered ineligible for the study by the investigator.

### Sample Size Calculation

The primary endpoints of the study are rates of recruitment, adherence, and retention. To assess the feasibility of the intervention, we plan to recruit 27 participants, which should be enough to get estimates with a sufficient degree of uncertainty. We conservatively predict that 30% of the people invited to participate will be recruited to the study, with a 95% CI of 13-47%. We also assume the dropout rate will be 15%. The accuracy of the estimated retention rate will be at least  $\pm 13\%$ . Further, we believe that 70% of participants will adhere to the use of mHealth devices. In this case, the accuracy of the estimate will be at least 17%. All calculations are based on two-way 95% confidence intervals.

## Study Procedures

### Overview

The study will last 90 days and has two stages. The first stage includes the initial period of using the mHealth devices (Days 1-21) to evaluate the validity of collecting vitality parameters (eg, heart rate, blood oxygenation, steps/motion) on mHealth devices. The main period of use for the mHealth devices (Days 22-90) is the second stage, which aims to evaluate the feasibility of participants using these devices. The schedule of enrollment and data collection is shown in [Table 1](#).

For [Table 1](#), spirometry was performed to diagnose and monitor COPD. Providing of mHealth devices involved the provision of the AnaMed OEM device, the Air Next mobile spirometer, and instructions/review of how to use these tools (print and verbal instructions). For the assessment of the AnaMed OEM device, the participants' SpO<sub>2</sub> will be measured at each visit using industry-standard pulse oximetry devices, and for the assessment of the Air Next spirometer, participants will host the mobile spirometer at home for once daily measurements. Measurements will be validated at Study Center visits using an industry-standard device before and after the use of a bronchodilator.

**Table 1.** Schedule of study activities.

	Device assessment period				Clinical feasibility study period			
	Screening	Baseline visit	Interim visit	Final visit	Interim visits	Final visit		
Visit	1	2	3	4	5	6	7	8
Days	1	7	14	21	28	35	56	90
Informed consent process	✓							
Study eligibility and smoking status	✓							
Reviewing medical history (including physical examination and BMI <sup>a</sup> measurement)	✓	✓	✓	✓	✓	✓	✓	✓
COPD <sup>b</sup> assessment test	✓	✓	✓	✓	✓	✓	✓	✓
Spirometry	✓	✓	✓	✓	✓	✓	✓	✓
6-minute walk test	✓	✓	✓	✓	✓	✓	✓	✓
Providing the study requirements handout and explaining the study/visit requirements	✓	✓	✓	✓	✓	✓	✓	✓
Dichotomous questionnaire for visit readiness	✓							
Providing mHealth <sup>c</sup> devices	✓							
Assessment of AnaMed OEM <sup>d</sup> device		Continuous monitoring						
Assessment of Air Next mobile spirometer against standard		Continuous monitoring						

<sup>a</sup>BMI: body mass index.

<sup>b</sup>COPD: chronic obstructive pulmonary disease.

<sup>c</sup>mHealth: mobile health.

<sup>d</sup>OEM: original equipment manufacturer.

### Participant Recruitment and Registration

We will employ various nonprobability sampling techniques, including quota and snowball sampling methods, to recruit study

participants. The Kazakhstan Academy of Preventive Medicine research team will register patients for each mHealth device. Installation and user guides for each technology used include labeled photographs and written instructions to be used by all

teams and patients during setup. All equipment has been tested before deployment. Training is provided on setup, installation, and use as well as individual checklists, decision trees, and troubleshooting information. The break for charging is at a standard time (20:00) across arms. In addition to direct phone communication, WhatsApp, texting, and other types of messaging systems are used for sharing daily experiences each evening to assist with assessing the level of comfort and address issues with wearing the AnaMed OEM device and using the Air Next mobile spirometer.

### **Data Collection**

Participants will synchronize their wearable device (AnaMed OEM device) and the Air Next mobile spirometry device by signing into their account. Data are stored in a local cloud system. The entire process of data ingestion and storage has been audited, according to ALCOA (attributable, legible, contemporaneously recorded, original, accurate) standards [41]. Whenever a participant synchronizes new activity data to their device cloud, those data would be ingested, processed, and archived, and then aggregated and summarized in JSON data format by summarization services.

### **Mobile Health Apps**

Participants will be provided with a smartphone (iPhone) to perform and visualize measurements and are expected to keep smartphones after the study completion, which will serve as compensation for participation. This is reflected in the Informed Consent Form.

Participants will be guided to assess their health status using the Symptomaster application (HealthCity, Kazakhstan) and zdrav.kz database, which will both also act as tools to determine any potential AEs. The SmartHealth technology Symptomaster helps patients to establish the probable causes of the symptoms of diseases without assistance from a healthcare professional. Using a smartphone, a participant inputs his/her symptoms into the system, which then produces the most likely preliminary diagnosis. After receiving the diagnosis, a patient can refer to zdrav.kz, an online library that contains information about the 1000 most common diseases and their causes and symptoms, in addition to ways to prevent and treat them. These technologies allow a participant to make an informed decision about whether they should seek immediate medical assistance by calling an ambulance or if they should consult a doctor on their next routine visit.

### **Physical Examination**

Physical examinations will be conducted during each visit based on the Stanford Medicine 25 comprehensive clinical assessment to identify clinical signs of abnormalities. This will be in addition to standard anthropometric measurements and vital sign assessments (pulse rate, blood oxygenation, and blood pressure).

### **Spirometry**

The Air Next mobile spirometer will be used by patients to assess respiratory function. To use it, patients must hold their hands on tubular grips or use wrist clamps. Subsequent respiratory efforts allow the determination of inspiratory

capacity and FEV<sub>1</sub>. Participants are categorized for analysis using the GOLD staging system according to their spirometry, which will be performed before and after two inhalations of salbutamol (0.1 µg per inhalation). Among the criteria needed to make a diagnosis of COPD are deficits in the rate at which one can forcefully exhale. Most experts consider a low ratio (<0.70) of the FEV<sub>1</sub> to the FVC after bronchodilator use to be a key diagnostic criterion. Bronchodilator responsiveness will be considered positive if the participant has a ≥12% change in FEV<sub>1</sub> or FVC above prebronchodilator measurements.

### **Six-Minute Walk Test**

This test measures the distance that a patient can quickly walk on a flat, hard surface in 6 minutes. A 100-foot hallway is needed, and no exercise equipment or advanced training for technicians is required.

### **Physical Activity**

Study participants will measure their pedometer-determined physical activity using the AnaMed OEM wearable devices. While performing the six-minute walk test, participants will simultaneously use the AnaMed OEM and Garmin Vivo (Garmin Ltd, Olathe, Kansas, United States) devices to compare step counts from both devices.

### **Chronic Obstructive Pulmonary Disease Assessment Test**

The CAT is used as an add-on test with existing assessments in COPD (eg, with FEV<sub>1</sub>). It is a simple and reliable measure of health status in COPD as it assists patients and their physicians in quantifying the impact of COPD on the patient's health. The CAT is a validated, short (8-item) questionnaire to be completed by patients.

### **User Experience Questionnaire**

Participants will be administered questionnaires to assess their mHealth device use experience. One questionnaire is administered for each device. The questions will address comfort levels and ease of daily vital measurements. The interviews will be conducted by clinical investigators not involved with the quantitative monitoring or analysis to reduce the possibility of bias.

### **Data Management**

All study data will be stored in the information technology Unit of the Kazakhstan Academy of Preventive Medicine. Verification of eligibility was completed via a web questionnaire after participants signed the consent form, and participants will be tracked for the completion of all the study data. If a participant is excluded or discontinues use during or after the study procedures, the specific exclusion or discontinuation reason will be recorded in the database.

All electronic files are encoded using a 128-bit advanced encryption standard and are password protected on a computer with both hardware and software firewalls. The locator form and any documents with identifying information are kept in a separate folder and kept locked in filing cabinets.

## Statistical Analysis

For this proof-of-concept phase, access to device-derived data will be enabled via a cloud-to-cloud solution. Graphical and statistical comparisons will be made between the mobile biosensing device-derived data and the data derived from the clinical standards, and between the three different study groups. Descriptive statistics will be used to summarize required qualitative and quantitative study elements (eg, proportion, mean, standard error, median, interquartile range, 95% confidence interval).

The exploratory graphical analysis will be done before the numerical analysis. Histograms and two-dimensional scatterplots of raw data will provide information on the univariate and bivariate distributions of the variables, focusing on the distribution of variables and relationships between the variables (whether there is a linear or nonlinear relationship). Additionally, preliminary graphs will be used to screen raw data by highlighting obvious data errors. Tabulations will be produced for appropriate disposition, demographics, baseline, safety, and clinical parameters.

Statistical comparisons will be made between the mobile biosensing device-derived data and the data derived from the standard diagnostic equipment and methods. Agreement analysis will be performed for both binary and quantitative measures. For binary variables, percent of agreement (overall, positive, and negative agreement) as well as Kappa coefficient, *P* value, and 95% confidence interval will be calculated. For two quantitative measures of a parameter, we will use the Bland-Altman method (Bland-Altman plot and limits of agreement). The Bland-Altman plot analysis will allow us to evaluate a bias between the mean differences and to estimate an agreement interval, within which 95% of the differences between two quantitative methods of measurement are included. Correlation analysis will also be run so that Pearson's correlation coefficient and the 95% confidence interval will be calculated.

The agreement analysis will be done for baseline, 7-day, 14-day, 21-day, 28-day, 56-day, and 90-day visits separately and for the data pooled from all measurements. Within-Subject study design will be accounted for to assess accuracy and precision for a single mobile device. All statistical analyses will be done for all participants and by study group. Additionally, we will compare trends of binary and quantitative outcomes from three study groups wearing mobile devices.

## Acknowledgments

This study is supported by resources from and the use of facilities at the Kazakhstan Academy of Preventive Medicine, the HealthCity Clinic, and Synergy Group Kazakhstan. The project is partially funded by a grant from Philip Morris International (IIS.PMI.2016.001).

## Authors' Contributions

The study was designed by AS, BZ, DS, IK. AS and BZ drafted the manuscript. All authors critically revised the manuscript and then read and approved the final manuscript.

## Conflicts of Interest

None declared.

The analysis will be performed using R Statistical Software (R Foundation for Statistical Computing, Vienna, Austria).

## Ethics Approval

The Ethics Committee of the Academy of Preventive Medicine approved this study on June 3, 2019. The study has been registered at ClinicalTrials.gov (NCT04081961).

## Results

The inclusion of the participants started in June 2019. Study results will be published in peer-reviewed scientific journals.

## Discussion

### Principal Considerations

The proposed study is the first step in a series of studies aiming to investigate the effect of using mHealth devices to improve the treatment, assessment, compliance, and outcomes of smokers with and without respiratory symptoms/COPD. The results from this proof-of-concept, open-label, device feasibility study will be used to finalize the protocol for a randomized, open-label, placebo-controlled, single-center, two-arm, 12-month study designed to assess clinical feasibility and the effect of this intervention.

### Limitations

This study is a small-scale, exploratory, pilot study which is looking to answer questions about whether a larger trial is feasible or not and seeks to get estimates of parameters required for the calculation of the sample size of the main study. The results of this study cannot be used to estimate the effect size of using mHealth devices because the sample size is too small.

### Conclusion

Many studies have shown that mHealth tools are effective or that they provide accurate disease recommendations. This study will demonstrate whether a large-scale study to assess the use of mHealth devices to improve the treatment, assessment, compliance, and outcomes of chronic diseases, particularly COPD and cardio-metabolic syndrome, is feasible, and will also allow for the selection of an appropriate design and characteristics for the later large-scale study.

## References

1. Forouzanfar M, Afshin A, Alexander L, Anderson H, Bhutta Z, Biryukov S, et al. Global, regional, and national comparative risk assessment of 79 behavioural, environmental and occupational, and metabolic risks or clusters of risks, 1990–2015: a systematic analysis for the Global Burden of Disease Study 2015. *The Lancet* 2016 Oct;388(10053):1659-1724. [doi: [10.1016/S0140-6736\(16\)31679-8](https://doi.org/10.1016/S0140-6736(16)31679-8)]
2. Lozano R, Naghavi M, Foreman K, Lim S, Shibuya K, Aboyans V, et al. Global and regional mortality from 235 causes of death for 20 age groups in 1990 and 2010: a systematic analysis for the Global Burden of Disease Study 2010. *The Lancet* 2012 Dec;380(9859):2095-2128. [doi: [10.1016/S0140-6736\(12\)61728-0](https://doi.org/10.1016/S0140-6736(12)61728-0)]
3. Friedlander AL, Lynch D, Dyar LA, Bowler RP. Phenotypes of chronic obstructive pulmonary disease. *COPD* 2007 Dec;4(4):355-384. [doi: [10.1080/15412550701629663](https://doi.org/10.1080/15412550701629663)] [Medline: [18027163](https://pubmed.ncbi.nlm.nih.gov/18027163/)]
4. Silverman EK. Exacerbations in Chronic Obstructive Pulmonary Disease: Do They Contribute to Disease Progression? *Proceedings of the American Thoracic Society* 2007 Dec 01;4(8):586-590. [doi: [10.1513/pats.200706-068th](https://doi.org/10.1513/pats.200706-068th)]
5. Postma DS, Bush A, van den Berge M. Risk factors and early origins of chronic obstructive pulmonary disease. *Lancet* 2015 Mar 07;385(9971):899-909. [doi: [10.1016/S0140-6736\(14\)60446-3](https://doi.org/10.1016/S0140-6736(14)60446-3)] [Medline: [25123778](https://pubmed.ncbi.nlm.nih.gov/25123778/)]
6. Woodruff PG, Barr RG, Bleecker E, Christenson SA, Couper D, Curtis JL, et al. Clinical Significance of Symptoms in Smokers with Preserved Pulmonary Function. *N Engl J Med* 2016 May 12;374(19):1811-1821. [doi: [10.1056/nejmoa1505971](https://doi.org/10.1056/nejmoa1505971)]
7. Regan EA, Lynch D, Curran-Everett D, Curtis JL, Austin JHM, Grenier PA, Genetic Epidemiology of COPD (COPDGene) Investigators. Clinical and Radiologic Disease in Smokers With Normal Spirometry. *JAMA Intern Med* 2015 Sep;175(9):1539-1549 [FREE Full text] [doi: [10.1001/jamainternmed.2015.2735](https://doi.org/10.1001/jamainternmed.2015.2735)] [Medline: [26098755](https://pubmed.ncbi.nlm.nih.gov/26098755/)]
8. Mohktar MS, Redmond SJ, Antoniadis NC, Rochford PD, Pretto JJ, Basilakis J, et al. Predicting the risk of exacerbation in patients with chronic obstructive pulmonary disease using home telehealth measurement data. *Artif Intell Med* 2015 Jan;63(1):51-59. [doi: [10.1016/j.artmed.2014.12.003](https://doi.org/10.1016/j.artmed.2014.12.003)] [Medline: [25704112](https://pubmed.ncbi.nlm.nih.gov/25704112/)]
9. Stroetmann K, Kubitschke L, Robinson S, Stroetmann V, Cullen K, McDaid D. World Health Organization Europe. 2010. How can telehealth help in the provision of integrated care? URL: [http://www.euro.who.int/\\_data/assets/pdf\\_file/0011/120998/E94265.pdf](http://www.euro.who.int/_data/assets/pdf_file/0011/120998/E94265.pdf) [accessed 2020-01-28]
10. Rubio N, Parker RA, Drost EM, Pinnock H, Weir CJ, Hanley J, et al. Home monitoring of breathing rate in people with chronic obstructive pulmonary disease: observational study of feasibility, acceptability, and change after exacerbation. *COPD* 2017 Apr;Volume 12:1221-1231. [doi: [10.2147/copd.s120706](https://doi.org/10.2147/copd.s120706)]
11. Liu L, Stroulia E, Nikolaidis I, Miguel-Cruz A, Rios Rincon A. Smart homes and home health monitoring technologies for older adults: A systematic review. *Int J Med Inform* 2016 Jul;91:44-59. [doi: [10.1016/j.ijmedinf.2016.04.007](https://doi.org/10.1016/j.ijmedinf.2016.04.007)] [Medline: [27185508](https://pubmed.ncbi.nlm.nih.gov/27185508/)]
12. Himes BE, Weitzman ER. Innovations in health information technologies for chronic pulmonary diseases. *Respir Res* 2016 Apr 05;17:38 [FREE Full text] [doi: [10.1186/s12931-016-0354-3](https://doi.org/10.1186/s12931-016-0354-3)] [Medline: [27048618](https://pubmed.ncbi.nlm.nih.gov/27048618/)]
13. Ho T, Huang C, Chiu H, Ruan S, Tsai Y, Yu C, HINT Study Group. Effectiveness of Telemonitoring in Patients with Chronic Obstructive Pulmonary Disease in Taiwan-A Randomized Controlled Trial. *Sci Rep* 2016 Mar 31;6:23797 [FREE Full text] [doi: [10.1038/srep23797](https://doi.org/10.1038/srep23797)] [Medline: [27029815](https://pubmed.ncbi.nlm.nih.gov/27029815/)]
14. Pedone C, Chiurco D, Scarlata S, Incalzi RA. Efficacy of multiparametric telemonitoring on respiratory outcomes in elderly people with COPD: a randomized controlled trial. *BMC Health Serv Res* 2013 Mar 06;13(1):82 [FREE Full text] [doi: [10.1186/1472-6963-13-82](https://doi.org/10.1186/1472-6963-13-82)] [Medline: [23497109](https://pubmed.ncbi.nlm.nih.gov/23497109/)]
15. Hernández C, Alonso A, García-Aymerich J, Grimsmo A, Vontetsianos T, García Cuyàs F, et al. Integrated care services: lessons learned from the deployment of the NEXES project. *Int J Integr Care* 2015 Mar 31;15(1):e006 [FREE Full text] [doi: [10.5334/ijic.2018](https://doi.org/10.5334/ijic.2018)] [Medline: [26034465](https://pubmed.ncbi.nlm.nih.gov/26034465/)]
16. Blumenthal JA, Emery CF, Smith PJ, Keefe FJ, Welty-Wolf K, Mabe S, et al. The Effects of a Telehealth Coping Skills Intervention on Outcomes in Chronic Obstructive Pulmonary Disease. *Psychosomatic Medicine* 2014;76(8):581-592. [doi: [10.1097/psy.000000000000101](https://doi.org/10.1097/psy.000000000000101)]
17. Nowiński A, Romański E, Bieleń P, Bednarek M, Puścińska E, Goljan-Geremek A, et al. Pilot program on distance training in spirometry testing — the technology feasibility study. *Pneumonol Alergol Pol* 2015 Nov 10;83(6):431-435. [doi: [10.5603/piap.2015.0071](https://doi.org/10.5603/piap.2015.0071)]
18. Nimmon L, Poureslami I, FitzGerald M. Telehealth Interventions for Management of Chronic Obstructive Lung Disease (COPD) and Asthma. *Int J Health Inf Syst Inform* 2013;8(1):37-56. [doi: [10.4018/jhisi.2013010103](https://doi.org/10.4018/jhisi.2013010103)]
19. Lundell S, Holmner , Rehn B, Nyberg A, Wadell K. Telehealthcare in COPD: a systematic review and meta-analysis on physical outcomes and dyspnea. *Respir Med* 2015 Jan;109(1):11-26 [FREE Full text] [doi: [10.1016/j.rmed.2014.10.008](https://doi.org/10.1016/j.rmed.2014.10.008)] [Medline: [25464906](https://pubmed.ncbi.nlm.nih.gov/25464906/)]
20. Cruz J, Brooks D, Marques A. Home telemonitoring effectiveness in COPD: a systematic review. *Int J Clin Pract* 2014 Mar;68(3):369-378. [doi: [10.1111/ijcp.12345](https://doi.org/10.1111/ijcp.12345)] [Medline: [24472009](https://pubmed.ncbi.nlm.nih.gov/24472009/)]
21. Pinnock H, Hanley J, McCloughan L, Todd A, Krishan A, Lewis S, et al. Effectiveness of telemonitoring integrated into existing clinical services on hospital admission for exacerbation of chronic obstructive pulmonary disease: researcher blind, multicentre, randomised controlled trial. *BMJ* 2013 Oct 17;347:f6070 [FREE Full text] [doi: [10.1136/bmj.f6070](https://doi.org/10.1136/bmj.f6070)] [Medline: [24136634](https://pubmed.ncbi.nlm.nih.gov/24136634/)]

22. Bolton C, Waters C, Peirce S, Elwyn G, EPSRCMRC Grand Challenge Team. Insufficient evidence of benefit: a systematic review of home telemonitoring for COPD. *J Eval Clin Pract* 2011 Dec;17(6):1216-1222. [doi: [10.1111/j.1365-2753.2010.01536.x](https://doi.org/10.1111/j.1365-2753.2010.01536.x)] [Medline: [20846317](https://pubmed.ncbi.nlm.nih.gov/20846317/)]
23. Cartwright M, Hirani SP, Rixon L, Beynon M, Doll H, Bower P, Whole Systems Demonstrator Evaluation Team. Effect of telehealth on quality of life and psychological outcomes over 12 months (Whole Systems Demonstrator telehealth questionnaire study): nested study of patient reported outcomes in a pragmatic, cluster randomised controlled trial. *BMJ* 2013 Feb 26;346:f653 [FREE Full text] [doi: [10.1136/bmj.f653](https://doi.org/10.1136/bmj.f653)] [Medline: [23444424](https://pubmed.ncbi.nlm.nih.gov/23444424/)]
24. Kenealy TW, Parsons MJG, Rouse APB, Doughty RN, Sheridan NF, Hindmarsh JKH, et al. Telecare for diabetes, CHF or COPD: effect on quality of life, hospital use and costs. A randomised controlled trial and qualitative evaluation. *PLoS One* 2015;10(3):e0116188 [FREE Full text] [doi: [10.1371/journal.pone.0116188](https://doi.org/10.1371/journal.pone.0116188)] [Medline: [25768023](https://pubmed.ncbi.nlm.nih.gov/25768023/)]
25. Sanchez-Morillo D, Fernandez-Granero MA, Leon-Jimenez A. Use of predictive algorithms in-home monitoring of chronic obstructive pulmonary disease and asthma: A systematic review. *Chron Respir Dis* 2016 Aug;13(3):264-283 [FREE Full text] [doi: [10.1177/1479972316642365](https://doi.org/10.1177/1479972316642365)] [Medline: [27097638](https://pubmed.ncbi.nlm.nih.gov/27097638/)]
26. Tillis W, Bond WF, Svendsen J, Guither S. Implementation of Activity Sensor Equipment in the Homes of Chronic Obstructive Pulmonary Disease Patients. *Telemed J E Health* 2017 Nov;23(11):920-929. [doi: [10.1089/tmj.2016.0201](https://doi.org/10.1089/tmj.2016.0201)] [Medline: [28557641](https://pubmed.ncbi.nlm.nih.gov/28557641/)]
27. Wootton R. Twenty years of telemedicine in chronic disease management--an evidence synthesis. *J Telemed Telecare* 2012 Jun;18(4):211-220 [FREE Full text] [doi: [10.1258/jtt.2012.120219](https://doi.org/10.1258/jtt.2012.120219)] [Medline: [22674020](https://pubmed.ncbi.nlm.nih.gov/22674020/)]
28. Antoniadis NC, Rochford PD, Pretto JJ, Pierce RJ, Gogler J, Steinkrug J, et al. Pilot study of remote telemonitoring in COPD. *Telemed J E Health* 2012 Oct;18(8):634-640. [doi: [10.1089/tmj.2011.0231](https://doi.org/10.1089/tmj.2011.0231)] [Medline: [22957501](https://pubmed.ncbi.nlm.nih.gov/22957501/)]
29. Pradella CO, Belmonte GM, Maia MN, Delgado CS, Luise APT, Nascimento OA, et al. Home-Based Pulmonary Rehabilitation for Subjects With COPD: A Randomized Study. *Respir Care* 2015 Apr;60(4):526-532 [FREE Full text] [doi: [10.4187/respcare.02994](https://doi.org/10.4187/respcare.02994)] [Medline: [25269680](https://pubmed.ncbi.nlm.nih.gov/25269680/)]
30. Ferguson GT, Enright PL, Buist AS, Higgins MW. Office spirometry for lung health assessment in adults: A consensus statement from the National Lung Health Education Program. *Chest* 2000 Apr;117(4):1146-1161. [doi: [10.1378/chest.117.4.1146](https://doi.org/10.1378/chest.117.4.1146)] [Medline: [10767253](https://pubmed.ncbi.nlm.nih.gov/10767253/)]
31. Lee TA, Bartle B, Weiss KB. Spirometry use in clinical practice following diagnosis of COPD. *Chest* 2006 Jun;129(6):1509-1515. [doi: [10.1378/chest.129.6.1509](https://doi.org/10.1378/chest.129.6.1509)] [Medline: [16778268](https://pubmed.ncbi.nlm.nih.gov/16778268/)]
32. Schermer TR, Jacobs JE, Chavannes NH, Hartman J, Folgering HT, Bottema BJ, et al. Validity of spirometric testing in a general practice population of patients with chronic obstructive pulmonary disease (COPD). *Thorax* 2003 Oct;58(10):861-866 [FREE Full text] [doi: [10.1136/thorax.58.10.861](https://doi.org/10.1136/thorax.58.10.861)] [Medline: [14514938](https://pubmed.ncbi.nlm.nih.gov/14514938/)]
33. Wilt T, Niewoehner D, Kim C, Kane RL, Linabery A, Tacklind J, et al. Use of spirometry for case finding, diagnosis, and management of chronic obstructive pulmonary disease (COPD). *Evid Rep Technol Assess (Summ)* 2005 Aug(121):1-7. [doi: [10.1037/e439492005-001](https://doi.org/10.1037/e439492005-001)] [Medline: [16238364](https://pubmed.ncbi.nlm.nih.gov/16238364/)]
34. Chawla H, Bulathsinghala C, Tejada JP, Wakefield D, ZuWallack R. Physical Activity as a Predictor of Thirty-Day Hospital Readmission after a Discharge for a Clinical Exacerbation of Chronic Obstructive Pulmonary Disease. *Annals ATS* 2014 Oct;11(8):1203-1209. [doi: [10.1513/annalsats.201405-198oc](https://doi.org/10.1513/annalsats.201405-198oc)]
35. Finkelstein J, Knight A, Marinopoulos S, Gibbons MC, Berger Z, Aboumatar H, et al. Enabling Patient-Centered Care Through Health Information Technology. Rockville, Maryland, United States: Agency for Healthcare Research and Quality (US); Jun 2012.
36. Mandl KD, Kohane IS. Escaping the EHR trap--the future of health IT. *N Engl J Med* 2012 Jun 14;366(24):2240-2242. [doi: [10.1056/NEJMp1203102](https://doi.org/10.1056/NEJMp1203102)] [Medline: [22693995](https://pubmed.ncbi.nlm.nih.gov/22693995/)]
37. Eggleston EM, Weitzman ER. Innovative uses of electronic health records and social media for public health surveillance. *Curr Diab Rep* 2014 Mar;14(3):468. [doi: [10.1007/s11892-013-0468-7](https://doi.org/10.1007/s11892-013-0468-7)] [Medline: [24488369](https://pubmed.ncbi.nlm.nih.gov/24488369/)]
38. Vegesna A, Tran M, Angelaccio M, Arcona S. Remote Patient Monitoring via Non-Invasive Digital Technologies: A Systematic Review. *Telemed J E Health* 2017 Jan;23(1):3-17 [FREE Full text] [doi: [10.1089/tmj.2016.0051](https://doi.org/10.1089/tmj.2016.0051)] [Medline: [27116181](https://pubmed.ncbi.nlm.nih.gov/27116181/)]
39. Sharman A, Zhussupov B, Sharman D, Kim I, Yerenchina E. Lung Function in Users of a Smoke-Free Electronic Device With HeatSticks (iQOS) Versus Smokers of Conventional Cigarettes: Protocol for a Longitudinal Cohort Observational Study. *JMIR Res Protoc* 2018 Nov 05;7(11):e10006 [FREE Full text] [doi: [10.2196/10006](https://doi.org/10.2196/10006)] [Medline: [30401669](https://pubmed.ncbi.nlm.nih.gov/30401669/)]
40. National Institute for Health Research. 2019 Jun 18. Guidance on applying for feasibility studies URL: <https://www.nihr.ac.uk/documents/guidance-on-applying-for-feasibility-studies/20474> [accessed 2020-01-28]
41. US Department of Health and Human Services, Center for Drug Evaluation and Research (CDER), Center for Biologics Evaluation and Research (CBER), Center for Devices and Radiological Health (CDRH). Federal Drug Administration. 2013 Sep. Guidance for Industry: Electronic Source Data in Clinical Investigations URL: <https://www.fda.gov/media/85183/download> [accessed 2020-02-17]



## Abbreviations

**6MWT:** six-minute walk test  
**AE:** adverse event  
**CAT:** Chronic Obstructive Pulmonary Disease Assessment Test  
**COPD:** chronic obstructive pulmonary disease  
**eHealth:** electronic health  
**FEV<sub>1</sub>:** forced expiratory volume in 1 second  
**FVC:** forced vital capacity  
**GOLD:** Global Initiative for Chronic Obstructive Lung Disease  
**mHealth:** mobile health  
**OEM:** original equipment manufacturer  
**SpO<sub>2</sub>:** peripheral capillary oxygen saturation

*Edited by G Eysenbach; submitted 01.10.19; peer-reviewed by P Ning, T Møller; comments to author 09.11.19; revised version received 18.12.19; accepted 07.01.20; published 26.03.20.*

*Please cite as:*

*Sharman A, Zhussupov B, Sharman D, Kim I*

*Evaluating Mobile Apps and Biosensing Devices to Monitor Physical Activity and Respiratory Function in Smokers With and Without Respiratory Symptoms or Chronic Obstructive Pulmonary Disease: Protocol for a Proof-of-Concept, Open-Label, Feasibility Study*  
*JMIR Res Protoc 2020;9(3):e16461*

*URL:* <http://www.researchprotocols.org/2020/3/e16461/>

*doi:* [10.2196/16461](https://doi.org/10.2196/16461)

*PMID:* [32213479](https://pubmed.ncbi.nlm.nih.gov/32213479/)

©Almaz Sharman, Baurzhan Zhussupov, Dana Sharman, Irina Kim. Originally published in JMIR Research Protocols (<http://www.researchprotocols.org>), 26.03.2020. This is an open-access article distributed under the terms of the Creative Commons Attribution License (<https://creativecommons.org/licenses/by/4.0/>), which permits unrestricted use, distribution, and reproduction in any medium, provided the original work, first published in JMIR Research Protocols, is properly cited. The complete bibliographic information, a link to the original publication on <http://www.researchprotocols.org>, as well as this copyright and license information must be included.

Protocol

# Brief Intervention to Prevent Sexually Transmitted Infections and Unintended Pregnancies: Protocol of a Mixed Methods Feasibility Study

Rob Stephenson<sup>1,2\*</sup>, MA, MSc, PhD; Nicholas Metheny<sup>3\*</sup>, RN, MPH, PhD; Tamar Goldenberg<sup>4\*</sup>, MPH, PhD; Nataliia Bakunina<sup>5,6\*</sup>, MD, PhD; Sofia De Vasconcelos<sup>5\*</sup>, MSc; Karel Blondeel<sup>5,7\*</sup>, MSc; James Kiarie<sup>5\*</sup>, MPH, MMed, MBChB; Igor Toskin<sup>5\*</sup>, MD, PhD, DSc

<sup>1</sup>School of Nursing, University of Michigan, Ann Arbor, MI, United States

<sup>2</sup>Center for Sexuality and Health Disparities, University of Michigan, Ann Arbor, MI, United States

<sup>3</sup>MAP Centre for Urban Health Solutions, St. Michael's Hospital, Toronto, ON, Canada

<sup>4</sup>Carolina Population Center, University of North Carolina at Chapel Hill, Chapel Hill, NC, United States

<sup>5</sup>UNDP-UNFPA-UNICEF-WHO-World Bank Special Programme of Research, Development and Research Training in Human Reproduction (HRP), World Health Organization, Geneva, Switzerland

<sup>6</sup>Higher School of Health Administration, Institute of Leadership and Health Care Management, First Moscow State Medical University (Sechenov University), Moscow, Russian Federation

<sup>7</sup>Faculty of Medicine and Health Sciences, Ghent University, Ghent, Belgium

\* all authors contributed equally

**Corresponding Author:**

Rob Stephenson, MA, MSc, PhD

School of Nursing

University of Michigan

426 N Ingalls St

Ann Arbor, MI

United States

Phone: 1 734 763 5985

Email: [rbsteph@umich.edu](mailto:rbsteph@umich.edu)

## Abstract

**Background:** Sexual well-being is fundamental to physical and emotional health, and the ability to achieve it depends on access to comprehensive sexuality information and high-quality sexual health care from evidence-informed, nonjudgmental providers. Adequate and timely delivery of these components to individuals who are at high risk for sexually transmitted infections (STIs), including HIV, and unintended pregnancies promotes sexual health and mitigates consequences arising from risky sexual behavior. Brief interventions that allow health care providers to improve the information available to clients and motivate and help them to develop risk-reduction skills are seen as efficient ways to improve knowledge, change client behavior, and reduce provider stigma regarding sexual health.

**Objective:** The aim of the study is to evaluate five aspects of feasibility (acceptability, willingness, safety, satisfaction, and process) of a brief sexuality-related communication (BSC) intervention based on motivational interviewing and behavior change techniques in primary health care settings in low- and middle-income countries (LMICs).

**Methods:** This protocol outlines a multisite, multiphase study of feasibility of a BSC intervention in primary health care settings in LMICs that will be examined across four phases of the study. Phases I through III involve the collection of formative, qualitative data to examine provider and client perceptions of the feasibility of the intervention, adaptation of the intervention guide, and training providers on how to implement the final version of the BSC intervention. During phase IV, the feasibility of the intervention will be tested in a nonrandomized pre-post test trial where providers and clients will be followed for 6 months and participate in multiphase data collection.

**Results:** Phase I is currently underway in Moldova, and phases I and II were completed in Peru in late 2019. Results are expected for the feasibility study in 2021.

**Conclusions:** This feasibility study will determine whether the implementation of brief intervention programs aimed at improving sexual health outcomes is possible in the constraints of LMIC health systems and will add to our understanding of factors shaping clinical practice among primary care providers.

**International Registered Report Identifier (IRRID):** DERR1-10.2196/15569

(*JMIR Res Protoc* 2020;9(3):e15569) doi:[10.2196/15569](https://doi.org/10.2196/15569)

## KEYWORDS

brief interventions; brief sexuality-related communication; sexual health; risky sexual behavior; STIs; unintended pregnancy

## Introduction

Sexual health is fundamental to the physical and emotional health of individuals, couples, and families and the social and economic development of communities and countries [1,2]. Sexual health encompasses the human rights of all persons to have the knowledge and opportunity to pursue a safe and pleasurable sexual life [2]. The ability to achieve sexual well-being depends on access to comprehensive sexuality information (knowledge about the risks and benefits and vulnerability to unintended consequences of sexual behavior) and high-quality sexual health care from evidence-informed, nonjudgmental providers [2-4]. The confluence of these components promotes sexual health and may avert two consequences that arise from risky sexual behavior: acquiring sexually transmitted infections (STIs), including HIV, and unintended pregnancies [1].

Brief interventions are seen as efficient ways to improve knowledge, change behavior [5-12], and reduce provider stigma regarding sexual health [13,14]. When built on evidence-based behavioral change techniques [15] and delivered using brief sexuality-related communication (BSC) [3] tools, brief interventions address client-driven sexual health goals in a single session (less than 25 minutes) between clients and their health care provider. Brief interventions often use techniques based on motivational interviewing (MI). This client-centered approach enhances intrinsic motivation to change by exploring and resolving ambivalence and allows health care providers to improve the information available to clients, motivate clients, and help clients develop the concrete skills necessary to change risk behaviors [5,8,11].

However, much of the evidence on brief interventions comes from countries with highly developed health care systems [11,16]. There is little known about how brief interventions can be tailored to improve sexual health in LMICs. There is also little literature on how providers in LMICs view their ability to embed such an intervention in their practice settings and health system environments. Characterized by competing demands for limited resources and a shortage of many types of primary health care providers [17-19], the health systems of many LMICs may be initially ill-equipped to widely implement the proposed intervention, thus requiring important alterations to any brief intervention. Likewise, the degree to which a brief intervention should be tailored to populations with specific sexual health needs (eg, sex workers, men who have sex with men [MSM]) versus standardized across populations to ease implementation and reduce provider burden is unknown in these settings.

To address the limitations of the literature, we propose a multisite, multiphase feasibility study of a brief intervention designed to improve sexual health in various settings. The feasibility study is grounded in the information-motivation-behavioral skills (IMB) model [20]. This model borrows from established behavior change theories [20] such as the theory of reasoned action [21] and the concept of self-efficacy [22] and has received considerable attention in HIV prevention and antiretroviral medication adherence [23-31].

Information is a necessary but insufficient precursor to preventive behavior and risk reduction [20,30]. It can include specific facts about the consequences of the risk behavior in question that serve as a guide for personal preventive actions and cognitive processes that significantly influence performance of preventive behavior [27]. Just as important as factual information, however, is misinformation regarding the risk behavior in question [23]. Inaccurate information regarding prevention of and care for STIs, HIV, and unintended pregnancies can negatively influence this component of the IMB model, reducing the chances of a successful change in preventive behavior [23,32].

Motivation is a function of two components that influence incentive to practice preventive behaviors: behavioral intention and subjective norms [21]. These components reflect the degree to which personal motivation (ie, feelings about the preventive action in the context of competing life demands) and social motivation (ie, social support, level of stigma associated with the preventive action, or the consequences of inaction) facilitate the adoption of a preventive behavior [23]. The development of behavioral skills is an additional step that aids in behavior change. It involves the objective ability and perceived self-efficacy concerning performance of the behavior [20]. The ability to obtain behavioral skills is not limited to individuals themselves (ie, knowledge of how to effectively use condoms) but can involve structural elements as well (ie, access to condoms or social norms that discourage condom use in marriage) [33].

The IMB model stipulates that information and motivation work primarily through behavioral skills to influence behavior. Associations between information and motivation theoretically lead directly to behavior change, although these pathways are less robust in structural equation modeling analysis than the indirect pathways via behavioral skills [20].

The BSC intervention itself is based on techniques of MI. Developed by Miller and Rollnick [34], MI is defined as a “directive, client-centered counseling style for eliciting behavior change by helping clients to explore and resolve ambivalence”

[35,36] and aims to increase clients' intrinsic motivation to stimulate change from within rather than being imposed externally [35]. In a single 20- to 25-minute session, providers will move through a series of steps designed to elicit clients' life goals and current sexual risk behaviors. These will be used to fashion an individualized concrete action plan to reduce risk behaviors in service to their larger life goals. In addition to reducing client sexual risk behavior, the intervention aims to change how providers communicate with clients regarding their sexual health in an empathic, respectful, and nonjudgmental manner. By altering client-provider communication to be less didactic and more individualized, providers may increase clients' intrinsic motivation for behavior change.

The aim of the study is to evaluate 5 aspects of feasibility (acceptability, willingness, safety, satisfaction, and process) of a BSC intervention based on MI and behavior change techniques in primary health care settings in LMICs.

This document is a generalized protocol, applicable to all potential study sites. Study locations will be chosen at a later date in consultation with in-country researchers and providers. This will lead to the creation of country-specific protocols developed over a series of 2-day site meetings with officials from the national, regional, and local Ministries of Health to clearly delineate roles, responsibilities, and alterations to the general protocol that may be necessary in each selected study community. This paper outlines the master protocol: the overall research approach that will be used to determine the feasibility of the BSC. The protocol will be adapted accordingly for individual countries.

## Methods

### Testing the Feasibility of a Brief Sexuality-Related Communication Intervention

The purpose of this study is to test the feasibility of a BSC intervention. Feasibility in this study will be guided by 5 technical principles: acceptability, willingness, safety, satisfaction, and process (study logistics). These aspects of feasibility will be examined across all phases of the study. This study was approved by the Ethics Review Committee (ERC) of the World Health Organization (WHO).

The feasibility study will follow a 4-phase, iterative design. These phases are structured to refine the intervention for optimal implementation with providers and clients in primary care settings. Phases I through III will involve the collection of formative, qualitative data to examine provider and client perceptions of the feasibility of the intervention and their attitudes toward sexual health and perceived sexual health information needs. Data will be collected using an iterative approach, with data from the previous phase being analyzed and the study refined before beginning the subsequent phase. After phase III, providers will be trained on how to implement the final version of the BSC intervention. After the final phase of formative, qualitative work (phase III), the feasibility of the intervention will be tested in a nonrandomized pretest-posttest trial of the BSC intervention (phase IV).

### Study Sites

The feasibility study will be implemented across multiple countries and multiple study communities within each country. For the purposes of this protocol, the term study site refers to an individual primary health care center. Study populations in each study country will be selected according to national sexual health priorities within the bounds of the proposed client population and sexual health outcomes. All research, training, and intervention documents will be translated from English to the appropriate local languages by local research teams and then backtranslated to English and compared for accuracy.

### Participants

Participants will include key informants in phase I and health care providers and clients across all 4 study phases. Key informants include stakeholders at local, regional, and national levels. Stakeholders will include decision makers and experts at health facilities and clinics, health departments, and other sexual and reproductive health organizations. In accordance with WHO guidelines on BSC [3], participating health care professionals will include those at the first point of client contact. This definition includes physicians, nurses, nurse practitioners, and other providers (eg, HIV testing counselors, family planning counselors) who offer primary health care. The aim of the intervention is to improve sexual health by reducing the burden of STIs and unwanted pregnancies. Client populations will vary by country but will include specific populations in each country who experience a high burden of STIs and/or HIV or want to prevent pregnancy. For example, key client populations experiencing high levels of STI/HIV may include sex workers, MSM, and people seeking treatment for STIs. Clients experiencing high levels of unwanted pregnancy will be women (including adolescent women) seeking family planning services (who may also be targeted for STI prevention). The intervention is standardized to populations of interest for each country based on conversations with key stakeholders, with minor differences in language and content depending on the specific client population and country. These differences in language and content are designed to promote cultural sensitivity, address unique issues of stigma in each location, and tailor the intervention to the specific sexual health issues facing each population.

### Recruitment

Key informants will be recruited using existing contacts of the in-country key stakeholders and study staff who, in turn, will reach out to possible key informants on local, regional, and national levels to invite them to share their expertise. Clients and providers will be recruited at each phase of the feasibility study. That is, while clients and providers will not be prevented from participating in more than one phase, additional clients and providers will be recruited at each stage of the feasibility study. Recruitment of providers and clients will occur through primary health care sites and organizations. To avoid the potential coercion that may occur with the unequal power balance between provider and client, providers will not recruit their own clients into the study.

Recruitment sites may include those that address the specific needs of the selected study populations, such as general primary care clinics, health care clinics, organizations addressing issues of STIs and unintended pregnancy, pharmacies, and mobile outreach clinics. Recruitment of providers and clients in these sites will occur with the assistance of a key stakeholder at each site; recruitment of clients will also be facilitated by study staff. Potential provider participants will be approached by study staff and brought to a room at the health care site with audio and video privacy to explain the study, establish eligibility, and provide informed consent if the participant agrees to participate.

For recruitment of clients, the key stakeholder will assist by identifying appropriate times to approach potential client participants with study recruitment materials in the waiting areas of the primary health care sites. Study staff will be stationed in these waiting areas and, using a predetermined protocol, will approach every fourth person who enters the waiting area. Study staff will take the potential participant to a space in the same building with audio and visual privacy to screen the participant for eligibility, explain the study, and provide informed consent should the potential participant agree to join the study.

All participants (including providers and client populations) will receive locally appropriate reimbursements for their time and effort participating in research activities; reimbursements are not meant to be a motivating factor for enrollment in the study.

### Sample Size

Sample sizes are approximate and will differ by study country, study community, and study site. As the goals of this study are to inform the feasibility, willingness, and acceptability of the BSC protocol among providers and clients, sampling is not intended to maximize external validity or provide data that are generalizable. However, it is important that the feasibility data are reflective of a diverse range of opinions and lived experiences. In sampling for the feasibility study, a diverse sample will be sought in terms of age and locally specific race/ethnicity in order to gather a range of opinions regarding both the formative qualitative (phases I to III) and quantitative (phase IV) portions.

### Procedures

The study will be jointly implemented by an international team of researchers, key stakeholders in each study country already known to the international research team, and in-country study staff who have specific knowledge of the study populations and health care system in each study community. This implementation strategy will occur across all phases of the study.

#### Phase I

During the first phase of the study, 3 study activities will take place: key informant interviews with stakeholders in each study community, individual in-depth interviews with health care providers, and focus group discussions with client populations.

Key informant interviews are in-depth, qualitative interviews used to better understand the contexts in which the intervention will be implemented: to address the appropriateness and safety

of the intervention in facility settings, perceived usefulness of the intervention, special considerations for adaptations to study communities, and barriers and facilitators for implementing the intervention. Key informant interviews will be conducted by the national research team with approximately 10 local, regional, and federal stakeholders in each community for about 30 minutes. Interviewers will use a semistructured interview guide that will be identical across study sites but adapted based on the stakeholder level (local, regional, federal).

Individual in-depth interviews will address provider perceptions around participating in the research study, participating in the intervention training, and providing the intervention. In-depth interviews will assess attitudes toward providing sexual health information to clients and providers' perceived sexual health needs of their clients and their comfort in working with vulnerable populations (eg, MSM). In-depth interviews will be stratified by study site and provider type (doctor, nurse, and lay counselor), with approximately 15 in-depth interviews for each study site (5 per group). Interviews will be conducted using semistructured interview guides, occur in locations with audio and visual privacy, and last approximately 45 to 60 minutes. Addressing all key domains of feasibility (acceptability, willingness, safety, satisfaction, and process), the interviews will examine: (1) overall attitudes about the intervention, (2) willingness and motivation to participate in the research study and implement the intervention, (3) logistics of implementation, (4) ability to implement the intervention, and (5) attitudes about providing sexual health services.

Focus group discussions with clients will be used to increase understanding of clients' general perceptions about the intervention. Three focus group discussions will be conducted in each study community with approximately 24 to 30 clients seeking to alleviate concerns regarding stigmatization and discrimination that may occur in some study communities (eg, MSM, sex workers) and explore similarities in sexual risk behavior and sexual health needs. Focus group discussions lasting approximately 60 to 90 minutes will be conducted by trained moderators (one from each of the local research teams) using a semistructured focus group discussion guide. Guides will be the same across study communities and translated into the local language. During focus group discussions, the moderator will describe the process of the BSC intervention and illustrate how the intervention works by conducting a short role play with an example of the intervention. Participants will then be asked about their reactions to the process and logistics of the research study, the intervention, and the general content of the intervention. Participants will be asked to rate specific aspects of the intervention based on its perceived importance and usefulness, comfort with the intervention, perceived safety of the intervention, and willingness to participate in the intervention. Participants will also discuss their perceived sexual health information needs and their comfort in talking about sexual health with their providers.

#### Phase II

Phase II uses cognitive interviewing, in which feedback is sought regarding the language, phrasing, and delivery of the BSC guide to each of the study populations [37]. The aim of

the cognitive interviews is not to generate substantive data on attitudes or perceptions but to test comprehension of language used in the intervention. Cognitive interviews will be conducted among providers ( $n=4$ ) and clients ( $n=8$ ) in each study community for approximately 30 minutes. The number of proposed cognitive interviews is a suggestion and may be adapted for each country depending on the degree of heterogeneity identified in comprehension of the intervention language. The number of cognitive interviews may also need to be expanded for countries with multiple languages. Cognitive interviews differ from traditional interviews in that key passages of the BSC guide will be read to the interviewee with the intent of ensuring the message of the passage comes across as intended. The goal of these interviews is not to collect data from participant responses but rather information on how they respond and why. This will help to elicit information on the validity of the language in the guide as translated and improve cultural sensitivity of the intervention by including site-specific terminology. To avoid repetitiveness and conditioning a social desirability bias [38,39] and to mitigate task burden on the part of interviewers, only selected modules from the BSC guide will be reviewed during the cognitive interview. These will be selected in advance by the research team to give a broad view of the types of words, phrases, and language used in the intervention.

### Phase III

Phase III consists of theater testing commonly used to gauge participant responses to an intervention session [40] and will be performed among providers and clients for approximately 60 to 90 minutes. The aim of this phase is to obtain an assessment of willingness and acceptability of participants to take part in the intervention. During theater testing, in-country study staff will demonstrate a mock BSC session (via a video recorded BSC session). The participants, who will be selected to represent potential study participants, will provide feedback on the content, delivery, and materials used in the BSC intervention and engage in group dialogue surrounding potential improvements to the guide.

Four to six providers per study community will participate in theater testing. For clients, groups will be stratified based on the population of interest. There will be three separate groups per study community ( $n=8-10$  participants per group), with one group for each study population. During these client theater testing sessions, the standardized client persona in the mock BSC session will be matched to the population of that particular focus group.

### Intervention Training

After revisions to the intervention based on phases I to III are complete, training will take place at each study site with recruited providers. The training package consists of 12 modules delivered over three days, covering the burden of STIs in the local context, the WHO sexual health framework [2] and BSC principles [3], importance of creating nonjudgmental clinical spaces, client confidentiality, ways to reduce implicit and explicit biases in delivering sexual health care, and finally, how to conduct the BSC intervention. Training will be a combination of didactic learning and role playing: trainees will have the

opportunity to role play through a number of scenarios (eg, different sexual health needs and/or different client groups [eg, MSM]).

### Phase IV: Testing the Intervention

Phase IV will test the feasibility of the intervention. During phase IV, trained providers will deliver the intervention as revised in phases I to III as part of regularly scheduled consultations with clients in one of the study populations. To test the feasibility of the intervention during this phase, providers and clients will be followed for 6 months and participate in a variety of study activities. Providers will participate in knowledge, attitude, and practice (KAP) surveys, and a subset will participate in intervention observations. Intervention observations are intended to assess the fidelity to the intervention. Clients will participate in pre-post surveys and exit interviews upon completion of an intervention session. Separate measures are used to elicit data on the intervention from providers and clients (eg, willingness to participate in the intervention).

### Knowledge, Attitude, and Practice Surveys for Providers

Prior to beginning training, providers will complete KAP surveys that will serve as the pretest for the intervention. Follow-up KAP surveys will be administered to providers at 3 and 6 months posttraining in order to examine changes in the measures of interest. A 6-month follow-up period was chosen to facilitate measurement of short-term gains in MI techniques and identify changes in attitudes and perceptions about providing sexual health services to client populations. The surveys will cover 6 domains of the provider experience with the intervention, provider-client interaction, and the providers' perceived utility of the intervention to both the provider and the client, including sociodemographic information, provider skills, efficacy and autonomy, competency and capacity, implementation, and attitudes. Provider intervention measures include indicators such as willingness to deliver the intervention and comfort with MI techniques (willingness), perceptions of the intervention's impact on client behavior (satisfaction), perceptions of the intervention's fit with the facility's culture and clinical requirements (acceptability), and ability for the study site to continue delivering the intervention after the research study concludes (intervention logistics).

### Intervention Observations

During phase IV, in-country study staff will observe 10% of BSC sessions to independently assess provider knowledge, practice, and fidelity to the BSC protocol as written. The goal of the intervention observations is to assess the degree to which providers retain fidelity to the study protocol and provide nonjudgmental care consistent with the technical principles of MI. In-country study staff will use a standardized checklist to determine fidelity to the BSC guide. The checklist will include all the behavior skills taught in the training and the expected steps of the BSC session. During the observations, staff will be positioned so as not to interfere with the client-provider interaction, and the client will be asked if they consent to having the study staff member present. Intervention observations will

collect quantitative data regarding provider ability to deliver the intervention protocol as written. Staff will check off skills as they are observed and record whether the steps of the BSC intervention are followed and are followed in order. At least two intervention observations per client type will be performed at each study site. Any issues regarding cultural sensitivity for key populations will be noted by study staff during the intervention observations. Providers who consistently demonstrate nonadherence to the intervention will be offered a 1-day refresher training for the intervention.

### Pre-Post Surveys With Clients

A convenience sample of clients from each study community will be recruited, and pre-post surveys will be administered prior to participation in the intervention (at baseline) and at 3 and 6 months postintervention. Adaptive, computer-assisted self-interviewing software with audioenabled playback will be used to address language barriers and issues of client literacy. The survey will take approximately 20 minutes to complete and include questions that assess (1) client sociodemographics and willingness, satisfaction, safety, and acceptability of the intervention (domains 1 to 5) and (2) client sexual health, including sexual competency and sexual behaviors (domain 6). Approximately 90% of questions will be the same across the key populations of clients; however, there will be some differences in questions regarding sexual behaviors depending on whether the outcome of interest is prevention of STIs, unintended pregnancy, or both.

### Exit Interviews

Exit interviews will qualitatively assess client reactions to the intervention and the research study. Interviews will be completed upon receiving the intervention in order for clients to discuss their immediate feelings and attitudes toward the intervention. Approximately 24 interviews lasting 45 to 60 minutes will be conducted per study community, approximately 6 per key client population, by a member of the local research team. Interviewers will use an identical semistructured interview guide translated into the local language. Exit interviews will address client satisfaction with and willingness to use the intervention and client perception of intervention acceptability and safety.

### Study Documentation

Data will be collected regarding the recruitment and retention of clients and providers. These data will be collected by in-country study staff at each site using standardized checklists that track the number of clients and providers approached, number of those who agree to participate in the study, number who refuse, and the main reason for refusal. Participant contact information will be collected in order to provide reminders for the follow-up surveys. During the follow-up period, client and provider subject identification numbers will remain consistent in order to track retention through the 6-month follow-up period. In case of attrition, an attempt will be made to collect data on the reasons for discontinuing the study.

### Ethics and Consent to Participate

The core BSC protocol was first submitted to the WHO Research Project Review Panel; after its technical approval in 2016, WHO ERC was consulted for a special evaluation of the

ethical components, with the following approval in 2017: prior to participation in any study activities, all participants (providers, clients, and key informants) will provide written informed consent at all stages (phases I to IV) of the study. The informed consent forms are explained in detail, and participants are asked to read them in full before agreeing to sign. If the individual chooses to participate, they sign the informed consent form and are offered a copy of the signed form. They can choose to decline taking a copy of the form if there is any concern that this would create additional risks.

## Results

Phase I is currently underway in Moldova, and phases I and II were completed in Peru in late 2019. Results are expected for the feasibility study in 2021.

### Analysis of Phases I and III

All focus group discussions and in-depth interviews will be audiorecorded, transcribed verbatim, and deidentified. For the focus group discussions, a notetaker will be present and will indicate the order of speakers and the first few words that each speaker says in order for the transcriber to be able to differentiate between speakers. For all activities in phases I and III with the exception of cognitive interviewing, a thematic analysis of these transcripts will be completed, using elements of grounded theory [41] and building on the IMB model. This will include the systematic and consistent application of deductive and inductive codes to the text. Inductive codes will include themes that are explicit domains present in the interview and focus group discussion guides, and deductive codes will include salient themes that arise more organically in the data. Additionally, all inductive themes and codes will be grouped according to the constructs in the IMB model, including information, motivation, and behavioral skills.

A preliminary codebook will be developed with provisional definitions for each code. A team of 2 to 5 data analysts will apply the provisional codebook to a single transcript, and the coded transcripts will be merged for comparison. Analysts will examine and discuss discrepancies in coding, and the code definitions will be revised based on an examination of coding disagreement. The process will be repeated with the revised codebook until consistent agreement among coders is attained. This process will occur with transcripts from all data collection activities using the same codebook for transcripts across all data collection activities. Once the final codebook is established, codes will be applied to all transcripts, with at least 2 analysts coding each transcript.

Based on systematic close readings of coded text, analysts will create thick descriptions for each theme. These descriptions will identify common concepts, patterns, and unique statements that appear in the transcripts. Specific themes arising in phases I to III regarding content and delivery of the intervention will be used by the research team to further refine the intervention for phase IV, determine the best way to present content, and better understand provider/client attitudes and willingness to participate. While small changes will be site-specific in order

to promote cultural sensitivity, larger changes will be implemented universally across study sites.

### Analysis of Phase II

Analysis of phase II will be completed separately from the in-depth interviews and focus group discussions. For each interview, interviewer notes will be synthesized and grouped into themes based on the content of the participant feedback. These themes will be used for making recommendations to improve the intervention. Specifically, these recommendations will involve possible changes to the phrasing and language of the intervention, with the goal of improving comprehension and acceptability of the intervention among providers and clients. While small changes in the language, phrasing, and delivery of the intervention will be site-specific in order to promote cultural sensitivity, larger changes will be implemented universally across study sites to maintain protocol fidelity.

### Analysis of Quantitative Data From the Pre-Post Surveys and Exit Interviews

Data (client and KAP surveys and client exit interviews) will be deidentified and entered into the study database at each time point (0, 3, and 6 months). At each time point, descriptive statistics will be computed, and 3- and 6-month follow-up data will be compared with previous survey data. Appropriate tests of comparison (ie, *t* tests, chi-square tests, analyses of variance) will be used to determine differences in the primary (feasibility) and secondary (sexual health) outcome measures between time points. Although this phase is not powered to detect statistically significant differences in the sexual health outcomes, this analysis will provide information on whether the intervention is associated with differences in these outcomes from baseline to 3- and 6-month follow-up. Once collected by in-country study staff, the quantitative data from the intervention observations will be deidentified and entered into the study database.

## Discussion

### Feasibility Study Implications

Brief interventions provide an opportunity to train providers on the topic of sexual health for different populations, including marginalized populations for which they may have received little to no training. By training providers to improve their communication with these populations, providers may be able to work with clients to create plans of action that reduce risk behaviors in service to the clients' larger life goals. However, the scale and novelty of this project in LMICs requires a feasibility study to determine if the implementation of wider brief intervention programs is possible given the constraints of LMIC health systems and the demands already placed on primary care providers. This protocol, therefore, lays out an innovative approach to refining existing methods for implementing brief interventions for use in more resource-constrained settings. By taking an iterative approach, this feasibility study allows for the alteration of the protocol to best fit the needs of the target populations, both client and provider.

### Limitations

Despite these strengths, the feasibility study does have limitations. Reliance on existing health care resources in the study communities may show that there is a demand among clients but a lack of feasibility among health systems and providers. This would require a different approach altogether—one outside of the health system. The ability to recruit and retain providers and participants may also be challenging given the multiple follow-up time points. The study only follows clients and providers for 6 months: this shorter follow-up period is expected to increase retention but will preclude the ability to identify longer term changes in provider's skills and attitudes. While this remains a potential limitation, the research team will work closely with the in-country study team to fashion reimbursements and contact methods to maximize retention throughout the study period.

### Conclusions

Using brief interventions to reduce provider stigma and sexual risk behaviors among marginalized populations has the potential to be a cost-effective approach to improve sexual health in resource-constrained settings. The collection of formative, qualitative data that directly inform the content and delivery of the brief intervention may increase our understanding of how brief interventions can be delivered by health care providers in resource-limited health systems and different sociocultural contexts. Testing of the feasibility of the BSC in multiple settings and across multiple population groups will provide vital information on best practices for implementing brief interventions that are culturally sensitive and meet the needs of a range of vulnerable groups (eg, MSM or adolescent women). The data will also highlight factors shaping clinical practice among primary care providers and allow for the creation of more concrete, effective action plans designed to reduce sexual risk behaviors.

This feasibility study will determine whether the implementation of brief intervention programs aimed at improving sexual health outcomes is possible in the constraints of LMIC health systems. Understanding the ability of primary health care providers to deliver brief interventions and factors shaping clinical practice that will be investigated in this study is an important step in the improving the quality of sexual health services in resource-limited settings. While both provider and client perceptions of the feasibility of the intervention will be examined, adaptation of the intervention guide based on the feedback of the study populations and training providers on how to implement the final version of the BSC intervention will be performed during the study. However, careful attention will also be needed to the sustainability of the intervention. The current protocol will establish whether the integration of a BSC into routine patient visits is feasible. If proven feasible, strategies will need to be in place for sustainability, including routine trainings, training refreshers for providers, and close collaboration with key stakeholders (eg, ministries of health). Brief interventions will allow health care providers to improve the information available to clients, motivate and help them to develop risk-reduction skills that are seen as efficient ways to



improve knowledge, change clients' behavior, and reduce provider stigma regarding sexual health.

---

## Acknowledgments

The authors would like to acknowledge the members of the WHO Research Project Review Panel and the ERC for their relevant inputs in the revision process, improving considerably the final quality of the protocols. This work was funded by the UNDP-UNFPA-UNICEF-WHO-World Bank Special Programme of Research, Development, and Research Training in Human Reproduction (project ID: A65925), a cosponsored program executed by WHO. The authors alone are responsible for the views expressed in this article, and they do not necessarily represent the views, decisions, or policies of the institutions with which they are affiliated.

---

## Conflicts of Interest

None declared.

---

### Multimedia Appendix 1

Approval of the study master-protocol by the Research Proposal Review Panel (RP2) of the World Health Organization's Department of Reproductive Health and Research (RHR; included two independent reviewers). RP2 approval is a condition *sin qua non* to continue a project within RHR and RP2 was also responsible for approving the proposed budget for the study.

[PDF File (Adobe PDF File), 855 KB - [resprot\\_v9i3e15569\\_app1.pdf](#) ]

---

### Multimedia Appendix 2

RP2 approval of the site-specific Protocol for Peru.

[PDF File (Adobe PDF File), 427 KB - [resprot\\_v9i3e15569\\_app2.pdf](#) ]

---

### Multimedia Appendix 3

Approval of the core protocol by World Health Organization Research Ethics Review Committee.

[PDF File (Adobe PDF File), 331 KB - [resprot\\_v9i3e15569\\_app3.pdf](#) ]

---

## References

1. World Health Organization. 2010. Developing sexual health programmes: a framework for action URL: [http://apps.who.int/iris/bitstream/10665/70501/1/WHO\\_RHR\\_HRP\\_10.22\\_eng.pdf?ua=1](http://apps.who.int/iris/bitstream/10665/70501/1/WHO_RHR_HRP_10.22_eng.pdf?ua=1) [accessed 2019-12-25]
2. World Health Organization. 2017. Sexual health and its linkages to reproductive health: an operational approach URL: <http://apps.who.int/iris/bitstream/10665/258738/1/9789241512886-eng.pdf?ua=1> [accessed 2019-12-25]
3. World Health Organization. 2015. Brief sexuality-related communication: recommendations for a public health approach URL: [http://apps.who.int/iris/bitstream/10665/170251/1/9789241549004\\_eng.pdf?ua=1](http://apps.who.int/iris/bitstream/10665/170251/1/9789241549004_eng.pdf?ua=1) [accessed 2019-12-25]
4. Toskin I, Cooper B, Troussier T, Klugman B, Kulier R, Chandra-Mouli V, et al. WHO guideline for brief sexuality-related communication: implications for STI/HIV policy and practice. *Reprod Health Matters* 2015 Nov;23(46):177-184 [FREE Full text] [doi: [10.1016/j.rhm.2015.11.009](https://doi.org/10.1016/j.rhm.2015.11.009)] [Medline: [26719009](https://pubmed.ncbi.nlm.nih.gov/26719009/)]
5. Picciano J, Roffman R, Kalichman S, Rutledge S, Berghuis J. A telephone based brief intervention using motivational enhancement to facilitate HIV risk reduction among MSM: a pilot study. *AIDS and Behavior* 2001;5(3):251-262. [doi: [10.1023/a:1011392610578](https://doi.org/10.1023/a:1011392610578)]
6. Harvey D, Tsey K, Cadet-James Y, Minniecon D, Ivers R, McCalman J, et al. An evaluation of tobacco brief intervention training in three indigenous health care settings in north Queensland. *Aust N Z J Public Health* 2002 Oct;26(5):426-431. [doi: [10.1111/j.1467-842x.2002.tb00342.x](https://doi.org/10.1111/j.1467-842x.2002.tb00342.x)] [Medline: [12413286](https://pubmed.ncbi.nlm.nih.gov/12413286/)]
7. Deen D, Lu W, Rothstein D, Santana L, Gold MR. Asking questions: the effect of a brief intervention in community health centers on patient activation. *Patient Educ Couns* 2011 Aug;84(2):257-260. [doi: [10.1016/j.pec.2010.07.026](https://doi.org/10.1016/j.pec.2010.07.026)] [Medline: [20800414](https://pubmed.ncbi.nlm.nih.gov/20800414/)]
8. Monti PM, Colby SM, Barnett NP, Spirito A, Rohsenow DJ, Myers M, et al. Brief intervention for harm reduction with alcohol-positive older adolescents in a hospital emergency department. *J Consult Clin Psychol* 1999 Dec;67(6):989-994. [doi: [10.1037//0022-006x.67.6.989](https://doi.org/10.1037//0022-006x.67.6.989)] [Medline: [10596521](https://pubmed.ncbi.nlm.nih.gov/10596521/)]
9. Henry-Edwards S, Humeniuk AR, Monteiro M, Poznya V. World Health Organization. 2003. Brief intervention for substance use: a manual for use in primary care URL: [https://www.who.int/substance\\_abuse/activities/en/Draft\\_Brief\\_Intervention\\_for\\_Substance\\_Use.pdf](https://www.who.int/substance_abuse/activities/en/Draft_Brief_Intervention_for_Substance_Use.pdf) [accessed 2019-12-25]
10. Lightfoot M, Rotheram-Borus MJ, Comulada WS, Reddy VS, Duan N. Efficacy of brief interventions in clinical care settings for persons living with HIV. *J Acquir Immune Defic Syndr* 2010 Mar;53(3):348-356. [doi: [10.1097/QAI.0b013e3181c429b3](https://doi.org/10.1097/QAI.0b013e3181c429b3)] [Medline: [19996978](https://pubmed.ncbi.nlm.nih.gov/19996978/)]

11. Vasilaki EI, Hosier SG, Cox WM. The efficacy of motivational interviewing as a brief intervention for excessive drinking: a meta-analytic review. *Alcohol Alcohol* 2006;41(3):328-335 [FREE Full text] [doi: [10.1093/alcalc/agi016](https://doi.org/10.1093/alcalc/agi016)] [Medline: [16547122](https://pubmed.ncbi.nlm.nih.gov/16547122/)]
12. Dunn C, Deroo L, Rivara FP. The use of brief interventions adapted from motivational interviewing across behavioral domains: a systematic review. *Addiction* 2001 Dec;96(12):1725-1742. [doi: [10.1046/j.1360-0443.2001.961217253.x](https://doi.org/10.1046/j.1360-0443.2001.961217253.x)] [Medline: [11784466](https://pubmed.ncbi.nlm.nih.gov/11784466/)]
13. Poustchi Y, Saks NS, Piasecki AK, Hahn KA, Ferrante JM. Brief intervention effective in reducing weight bias in medical students. *Fam Med* 2013 May;45(5):345-348 [FREE Full text] [Medline: [23681687](https://pubmed.ncbi.nlm.nih.gov/23681687/)]
14. Shah SM, Heylen E, Srinivasan K, Perumpil S, Ekstrand ML. Reducing HIV stigma among nursing students: a brief intervention. *West J Nurs Res* 2014 Nov;36(10):1323-1337 [FREE Full text] [doi: [10.1177/0193945914523685](https://doi.org/10.1177/0193945914523685)] [Medline: [24569699](https://pubmed.ncbi.nlm.nih.gov/24569699/)]
15. Michie S, Richardson M, Johnston M, Abraham C, Francis J, Hardeman W, et al. The behavior change technique taxonomy (v1) of 93 hierarchically clustered techniques: building an international consensus for the reporting of behavior change interventions. *Ann Behav Med* 2013 Aug;46(1):81-95. [doi: [10.1007/s12160-013-9486-6](https://doi.org/10.1007/s12160-013-9486-6)] [Medline: [23512568](https://pubmed.ncbi.nlm.nih.gov/23512568/)]
16. Government of Australia Department of Health. 2004. Module 9: working with young people on AOD issues: facilitator's guide. 6.1 Brief interventions—a definition URL: <https://tinyurl.com/tsht24h> [accessed 2018-06-20]
17. United Nations Population Fund. 2009. A review of maternal health in Eastern Europe and Central Asia URL: [https://www.unfpa.org/sites/default/files/pub-pdf/maternal\\_health.pdf](https://www.unfpa.org/sites/default/files/pub-pdf/maternal_health.pdf) [accessed 2019-12-25]
18. United Nations Development Programme. 2019. Human development index URL: <http://hdr.undp.org/en/content/human-development-index-hdi> [accessed 2018-05-10]
19. United Nations Department of Economic and Social Affairs. 2016. Leaving no one behind: The imperative of inclusive development URL: <https://www.un.org/esa/socdev/rwss/2016/full-report.pdf> [accessed 2019-12-25]
20. Fisher JD, Fisher WA. Changing AIDS-risk behavior. *Psychol Bull* 1992 May;111(3):455-474. [Medline: [1594721](https://pubmed.ncbi.nlm.nih.gov/1594721/)]
21. Ajzen I, Fishbein M. *Understanding Attitudes and Predicting Social Behaviour*. London: Pearson Publishing; 1980.
22. Bandura A. Self-efficacy: toward a unifying theory of behavioral change. *Psychol Rev* 1977 Mar;84(2):191-215. [Medline: [847061](https://pubmed.ncbi.nlm.nih.gov/847061/)]
23. Rivet Amico K. A situated-information motivation behavioral skills model of care initiation and maintenance (sIMB-CIM): an IMB model based approach to understanding and intervening in engagement in care for chronic medical conditions. *J Health Psychol* 2011 Oct;16(7):1071-1081. [doi: [10.1177/1359105311398727](https://doi.org/10.1177/1359105311398727)] [Medline: [21459919](https://pubmed.ncbi.nlm.nih.gov/21459919/)]
24. Ballester-Arnal R, Gil-Llario MD, Salmeron-Sánchez P, Giménez-García C. HIV prevention interventions for young male commercial sex workers. *Curr HIV/AIDS Rep* 2014 Mar;11(1):72-80. [doi: [10.1007/s11904-013-0195-3](https://doi.org/10.1007/s11904-013-0195-3)] [Medline: [24366476](https://pubmed.ncbi.nlm.nih.gov/24366476/)]
25. Fisher JD, Fisher WA, Misovich SJ, Kimble DL, Malloy TE. Changing AIDS risk behavior: effects of an intervention emphasizing AIDS risk reduction information, motivation, and behavioral skills in a college student population. *Health Psychol* 1996 Mar;15(2):114-123. [Medline: [8681919](https://pubmed.ncbi.nlm.nih.gov/8681919/)]
26. Fisher W, Williams S, Fisher J, Malloy T. Understanding AIDS risk behavior among sexually active urban adolescents: an empirical test of the information-motivation-behavioral skills model. *AIDS and Behavior* 1999;3(1):12-23. [doi: [10.1023/A:1025411317851](https://doi.org/10.1023/A:1025411317851)]
27. Fisher W, Fisher J, Harman J. The information-motivation-behavioral skills model: a general social psychological approach to understanding and promoting health behavior. *Soci Psychol Foundations Health Illness* 2003;82:82-106. [doi: [10.1002/9780470753552.ch4](https://doi.org/10.1002/9780470753552.ch4)]
28. Fisher JD, Fisher WA, Amico KR, Harman JJ. An information-motivation-behavioral skills model of adherence to antiretroviral therapy. *Health Psychol* 2006 Jul;25(4):462-473. [doi: [10.1037/0278-6133.25.4.462](https://doi.org/10.1037/0278-6133.25.4.462)] [Medline: [16846321](https://pubmed.ncbi.nlm.nih.gov/16846321/)]
29. Gil-Llario MD, Ballester-Arnal R, Giménez-García C, Salmerón-Sánchez P. Effectiveness of HIV prevention for women: what is working? *AIDS Behav* 2014 Oct;18(10):1924-1933. [doi: [10.1007/s10461-014-0703-5](https://doi.org/10.1007/s10461-014-0703-5)] [Medline: [24452498](https://pubmed.ncbi.nlm.nih.gov/24452498/)]
30. Kalichman S, Malow R, Dévieux J, Stein JA, Piedman F. HIV risk reduction for substance using seriously mentally ill adults: test of the information-motivation-behavior skills (IMB) model. *Community Ment Health J* 2005 Jun;41(3):277-290 [FREE Full text] [doi: [10.1007/s10597-005-5002-1](https://doi.org/10.1007/s10597-005-5002-1)] [Medline: [16131007](https://pubmed.ncbi.nlm.nih.gov/16131007/)]
31. Nöstlinger C, Nideröst S, Gredig D, Platteau T, Gordillo V, Roulin C, Swiss HIV Cohort Study, Eurosupport5 Study Group. Condom use with steady partners among heterosexual people living with HIV in Europe: testing the information-motivation-behavioral skills model. *AIDS Patient Care STDS* 2010 Dec;24(12):771-780. [doi: [10.1089/apc.2010.0246](https://doi.org/10.1089/apc.2010.0246)] [Medline: [21091237](https://pubmed.ncbi.nlm.nih.gov/21091237/)]
32. McMahan V, Goicochea P, Vargas L, Marcus JL, Grant RM, Liu A. Supporting study product use and accuracy in self-report in the iPrEx study: next step counseling and neutral assessment. *AIDS Behav* 2012 Jul;16(5):1243-1259. [doi: [10.1007/s10461-012-0182-5](https://doi.org/10.1007/s10461-012-0182-5)] [Medline: [22460228](https://pubmed.ncbi.nlm.nih.gov/22460228/)]
33. Fisher J, Fisher W. Theoretical approaches to individual-level change in HIV risk behavior. In: Peterson JL, DiClemente RJ, editors. *Handbook of HIV Prevention*. New York: Springer; 2000:3-55.
34. Bennett G, Miller WR, Rollnick S. *Motivational Interviewing: Preparing People to Change Addictive Behavior*. New York: Guilford Press; 1991.

35. Miller W, Rollnick S. *Motivational Interviewing: Preparing People For Change*, 2nd Edition. New York City: The Guilford Press; 2020.
36. Berg RC, Ross MW, Tikkanen R. The effectiveness of MI4MSM: how useful is motivational interviewing as an HIV risk prevention program for men who have sex with men? A systematic review. *AIDS Educ Prev* 2011 Dec;23(6):533-549. [doi: [10.1521/aeap.2011.23.6.533](https://doi.org/10.1521/aeap.2011.23.6.533)] [Medline: [22201237](https://pubmed.ncbi.nlm.nih.gov/22201237/)]
37. Beatty PC, Willis GB. Research synthesis: the practice of cognitive interviewing. *Public Opin Q* 2007 Jun 05;71(2):287-311. [doi: [10.1093/poq/nfm006](https://doi.org/10.1093/poq/nfm006)]
38. Campanelli P. Testing survey questions: new directions in cognitive interviewing. *Bull Sociol Methodol* 2016 Jul 22;55(1):5-17. [doi: [10.1177/075910639705500103](https://doi.org/10.1177/075910639705500103)]
39. Sudman S. *Thinking About Answers: The Application Of Cognitive Processes To Survey Methodology*. San Francisco: Jossey-bass; 2020.
40. Wingood GM, DiClemente RJ. The ADAPT-ITT model: a novel method of adapting evidence-based HIV interventions. *J Acquir Immune Defic Syndr* 2008 Mar 01;47 Suppl 1:S40-S46. [doi: [10.1097/QAI.0b013e3181605df1](https://doi.org/10.1097/QAI.0b013e3181605df1)] [Medline: [18301133](https://pubmed.ncbi.nlm.nih.gov/18301133/)]
41. Charmaz K. *Constructing Grounded Theory*. Thousand Oaks: Sage Publications; 2014.

## Abbreviations

- BSC:** brief sexuality-related communication  
**ERC:** Ethics Review Committee  
**IMB:** information-motivation-behavioral skills  
**KAP:** knowledge, attitude, and practice  
**LMIC:** low- and middle-income country  
**MI:** motivational interviewing  
**MSM:** men who have sex with men  
**STI:** sexually transmitted infection  
**WHO:** World Health Organization

*Edited by G Eysenbach; submitted 21.07.19; peer-reviewed by V Frye, D Taylor, C Hughes; comments to author 05.10.19; revised version received 10.10.19; accepted 19.11.19; published 10.03.20.*

*Please cite as:*

*Stephenson R, Metheny N, Goldenberg T, Bakunina N, De Vasconcelos S, Blondeel K, Kiarie J, Toskin I*

*Brief Intervention to Prevent Sexually Transmitted Infections and Unintended Pregnancies: Protocol of a Mixed Methods Feasibility Study*

*JMIR Res Protoc* 2020;9(3):e15569

URL: <https://www.researchprotocols.org/2020/3/e15569>

doi: [10.2196/15569](https://doi.org/10.2196/15569)

PMID: [32154787](https://pubmed.ncbi.nlm.nih.gov/32154787/)

©Rob Stephenson, Nicholas Metheny, Tamar Goldenberg, Nataliia Bakunina, Sofia De Vasconcelos, Karel Blondeel, James Kiarie, Igor Toskin. Originally published in JMIR Research Protocols (<http://www.researchprotocols.org>), 10.03.2020. This is an open-access article distributed under the terms of the Creative Commons Attribution License (<https://creativecommons.org/licenses/by/4.0/>), which permits unrestricted use, distribution, and reproduction in any medium, provided the original work, first published in JMIR Research Protocols, is properly cited. The complete bibliographic information, a link to the original publication on <http://www.researchprotocols.org>, as well as this copyright and license information must be included.

Protocol

# Lumbar Intervertebral Motion in Healthy Male Participants: Protocol for a Motion Analysis During Flexion and Extension Cinematographic Recordings

Inge J M H Caelers<sup>1,2</sup>, MD; Toon F M Boselie<sup>2,3</sup>, MD, PhD; Kim Rijkers<sup>2,3</sup>, MD, PhD; Wouter L W Van Hemert<sup>4</sup>, MD, PhD; Rob A De Bie<sup>1,5</sup>, PhD; Henk Van Santbrink<sup>1,2,3</sup>, MD, PhD

<sup>1</sup>Care and Public Health Research Institute for Public Health and Primary Care, Maastricht University, Maastricht, Netherlands

<sup>2</sup>Department of Neurosurgery, Zuyderland Medical Centre, Heerlen, Netherlands

<sup>3</sup>Department of Neurosurgery, Maastricht University Medical Centre, Maastricht, Netherlands

<sup>4</sup>Department of Orthopaedic Surgery, Zuyderland Medical Centre, Heerlen, Netherlands

<sup>5</sup>Department of Epidemiology, Maastricht University, Maastricht, Netherlands

**Corresponding Author:**

Inge J M H Caelers, MD  
Department of Neurosurgery  
Zuyderland Medical Centre  
Henri Dunantstraat 5  
Heerlen, 6419 PC  
Netherlands  
Phone: 31 652593545  
Email: [inge.caelers@mumc.nl](mailto:inge.caelers@mumc.nl)

## Abstract

**Background:** Physiological motion of the lumbar spine is a subject of interest for musculoskeletal health care professionals, as abnormal motion is believed to be related to lumbar conditions and complaints. Many researchers have described ranges of motion for the lumbar spine, but only a few have mentioned specific motion patterns of each individual segment during flexion and extension. These motion patterns mostly comprise the sequence of segmental initiation in sagittal rotation. However, an adequate definition of physiological motion of the lumbar spine is still lacking. The reason for this is the reporting of different ranges of motion and sequences of segmental initiation in previous studies. Furthermore, due to insufficient fields of view, none of these papers have reported on maximum flexion and extension motion patterns of L1 to S1. In the lower cervical spine, a consistent pattern of segmental contributions was recently described. In order to understand physiological motion of the lumbar spine, it is necessary to systematically study motion patterns, including the sequence of segmental contribution, of vertebrae L1 to S1 in healthy individuals during maximum flexion and extension.

**Objective:** This study aims to define the lumbar spines' physiological motion pattern of vertebrae L1, L2, L3, L4, L5, and S1 by determining the sequence of segmental contribution and the sequence of segmental initiation of motion in sagittal rotation of each vertebra during maximum flexion and extension. The secondary endpoint will be exploring the possibility of analyzing the intervertebral horizontal and vertical translation of each vertebra during maximum flexion and extension.

**Methods:** Cinematographic recordings will be performed on 11 healthy male participants, aged 18-25 years, without a history of spine problems. Cinematographic flexion and extension recordings will be made at two time points with a minimum 2-week interval in between.

**Results:** The study has been approved by the local institutional medical ethical committee (Medical Research Ethics Committee of Zuyderland and Zuyd University of Applied Sciences) on September 24, 2018. Inclusion of participants will be completed in 2020.

**Conclusions:** If successful, these physiological motion patterns can be compared with motion patterns of patients with lumbar conditions before or after surgery. Ultimately, researchers may be able to determine differences in biomechanics that can potentially be linked to physical complaints like low back pain.

**Trial Registration:** ClinicalTrials.gov NCT03737227; <https://clinicaltrials.gov/ct2/show/NCT03737227>

**International Registered Report Identifier (IRRID):** DERR1-10.2196/14741

**KEYWORDS**

fundamental research; lumbar spine; cinematographic recordings; motion pattern; flexion; extension; rotation; translation

## Introduction

Physiological motion of the lumbar spine is a subject of interest for musculoskeletal health care professionals. Although *physiological motion* is used in many instances, a proper definition is still lacking. More knowledge about physiological motion is essential to recognize abnormal motion caused by specific diseases, complaints, or medical interventions.

In 1929, Virchow et al [1] were the first to use sagittal radiographs to analyze normal range of flexion and extension of the cervical spine. In 1931, Dittmar et al [2] were the first to perform this type of research for the lumbar spine. Troke et al [3] developed a database of healthy individuals, aged 16-90 years, with ranges of motion from Th12 to S1. After these studies, more motion and range of motion research using radiographs followed, and later on, computed tomography- or magnetic resonance imaging-based 3D images were used [4-6]. However, ranges of motion have a high intra- and interindividual variability [3,7]. For this reason, recent studies have described the motion of individual segments and the sequence of segmental initiation of motion in flexion and extension of the lumbar spine. However, these studies still reported different motion sequences. This lack of a consistent sequence hampers the definition of *physiological motion* of the lumbar spine.

Boselie et al [8] have recently described a rather consistent sequence of segmental contribution in sagittal rotation during flexion and extension in the lower cervical spine. This research was used to create a definition of physiological motion. To our knowledge, research on the sequence of segmental contribution has not been carried out for the lumbar spine.

The aim of this study is to analyze the lumbar spine, regarding the sequence of segmental contribution and the sequence of segmental initiation of motion of L1 to S1 in sagittal rotation during flexion and extension in individual participants. Additionally, the researchers will explore the possibility of analyzing intervertebral horizontal and vertical translation to enable determination of the sequence of segmental contribution and the sequence of segmental initiation of motion of L1 to S1.

Sagittal cinematographic recordings will be conducted during lumbar flexion and extension in asymptomatic male participants to determine the sequences. If a consistent pattern of segmental contributions is found in asymptomatic participants, this pattern can be used to investigate potential abnormal motion in conditions in the future. Differences in biomechanics may result in physical complaints.

## Methods

### Participants, Recruitment, and Study Setting

Participants will be recruited at two hospitals and two universities of applied sciences by using information posters. Potential participants can send an email to author IC. IC will

evaluate eligibility and inform participants about the study verbally and in writing. They will be contacted again at least 1 week later to inquire if they are willing to participate.

This study will include men aged 18-25 years with a Body-mass Index < 25 kg/m<sup>2</sup>, no medical history of spine problems and who are able to perform maximum lumbar flexion and extension without complaints. No medical history of spine problems is defined as no visits to a doctor for spine complaints, no former spine surgery, Oswestry Disability Index and Visual Analogue Scale scores of zero for back pain, and Kellgrens' classification of 0-1 in levels L4L5 and L5S1 on cinematographic recordings evaluated by two neurosurgeons or orthopedic surgeons (authors TB, HvS, WvH, or KR) [9-11]. Potential participants are excluded if x-rays were taken of the abdomen, pelvis, hip, lumbar, or sacral spine in the previous year or in cases of active spinal infection, immature bone, lumbar tumor, previous lumbar radiotherapy, congenital lumbar spine abnormality, or planned pregnancy of the participants' partner in the coming year. There are two reasons for these strict inclusion and exclusion criteria. First, only asymptomatic healthy participants are included, because they reflect normal motion. Second, the criteria minimize radiation exposure of participants during the study. Informed consent will be acquired from all participants.

### Sample Size

Sample size calculation is based on previous studies that used the same method of cinematographic recordings to analyze spine motion. Boselie et al [12], Kanayama et al [13], and Harada et al [14] used 8-10 participants to perform adequate analysis and draw solid conclusions. To minimize radiation exposure in healthy participants, we will not include more participants than necessary for analysis. This results in a study population of 11 participants, assuming an expected maximum loss to follow-up of 10%. Flexion and extension cinematographic recordings are acquired twice for each participant with an interval of 2 weeks in order to determine reproducibility and consistency of sequence of motion between two time points (T1 and T2) [8,15].

Participants can cease study participation at any time for any reason without consequence. If participants leave the study before the second recording, only the first recording will be included and analyzed. Researchers can only withdraw participants that do not respond to calls before the first cinematographic recording or if abnormalities of the lumbar spine are observed during the first cinematographic recording.

### Study Procedures

In order to acquire cinematographic recordings of flexion and extension of the lumbar spine, participants will be seated in a chair designed to set the pelvis in a fixed position. They will be instructed to perform maximum extension, followed by maximum flexion, and then return to maximum extension in 14 seconds using a metronome. Cinematographic recordings will be made from a lateral perspective to obtain sagittal images.

Participants perform these recordings twice with a 2-week interval.

### Radiological Outcome Measures

The outcome of this study will define (1) the sequence of segmental contribution in rotation and, if possible, translation during flexion and extension and (2) the sequence of segmental initiation of motion in rotation and, if possible, translation during flexion and extension

### Radiological Data, Radiological Acquisition, and Radiation Dose Calculation

Cinematographic recordings are made using the Philips Allura Xper FD20 x-ray system, capturing frames of 1024x1024 pixels at 7.5 frames per second. Radiation dose per cinematographic recording, determined by radiation experts, will be around 0.21 mSv. The settings used for calculation are an exposed tissue factor of 0.54 mSv/Gy (based on International Commission on Radiological Protection 103), tube voltage of 75-90 kV, record duration of 20 seconds, filter of 0.9 mm copper + 1 mm aluminum, 7.5 frames per second, focus-detector distance of 48 cm, and a field of view of 520 cm<sup>2</sup>. Participants will perform cinematographic recordings twice, resulting in a total radiation dose of 0.42 mSv. This amount of radiation can be categorized in category IIa using the Neurocritical Care Society guidelines on risks of radiation dose (0.1-1.0 mSv) [16]. This category includes moderate risk that can be justified if there is a potential health benefit for future patients.

### Radiological Data Processing

The researchers have developed custom software that uses image recognition algorithms to track vertebrae during flexion and extension throughout these series of frames [17]. The software follows bony structures within user-defined template areas throughout all frames using a best-fit principle to match normalized gradient field images. To define these template areas, the user draws polygons around all vertebrae on the median frame of the recording [17]. After the software has completed tracking these structures, they can be manually evaluated, and corrections can be made if necessary. The rotational data between frames for each bony structure enables the user to calculate segmental ranges of motion and sagittal rotations within a motion segment through time. The sequence of various segmental contributions to movement of the entire lumbar spine can therefore be established.

Radiological data will be stored on CDs coded with participant number and recording number (T1 or T2). The CDs will be locked up in a secured room in the hospital and kept for 15 years after end of the study. Handling of personal data will comply with the guidelines of the Dutch Personal Data Protection Act.

### Interim Analysis

Interim analysis will be performed after cinematographic recordings of 2 participants, to determine if the images acquired with the Allura Xper are appropriate to perform computer software analysis. If segment L1 does not remain in the field of view, analyses will start downwards from segment L2.

### Radiological and Statistical Analysis

Computer analysis will be performed by IC for all cinematographic recordings. Graphs will be made for flexion and extension. Segmental rotation (cumulative and between each pair of successive frames) of each individual segment L1 to S1 will be plotted against the cumulative rotation in segments L1 to S1 together, to describe the sequence of segmental contribution and sequence of segmental initiation of motion. These graphs will be made and analyzed for each individual participant to identify specific patterns in the sequence of segmental contributions. If possible, a sequence definition will be described for segmental contribution and initiation of motion in flexion and extension of the lumbar spine. Analysis will first be performed for T1 and then tested against T2 using the kappa coefficient to determine intraindividual variability.

Ten recordings will also be evaluated by second researcher TB to determine reproducibility when using two-way mixed intraclass correlation coefficient testing. If the intraclass correlation coefficient for intervertebral horizontal and vertical translation is higher than 0.60, the sequence of segmental contribution and sequence of segmental initiation of motion of intervertebral horizontal and vertical translation will be determined as well. If the intraclass correlation coefficient is less than 0.60, intervertebral horizontal and vertical translation will not be determined because reliability of results will be insufficient.

### Data Monitoring, Safety Reporting, and Publication

Monitoring will be performed by independent, trained, and qualified monitors according to the good clinical practice guidelines. Monitoring will be performed three times: one site initiation visit, one interim monitoring visit, and one close out visit. Adverse events will be collected by questionnaires during T1 and T2. Adverse events will be followed until they have abated or until a stable situation has been reached. Serious adverse events will be reported through the Web portal ToetsingOnline to the accredited Medical Ethical Review Committee (METC) that approved the protocol. The researcher has a liability insurance that provides coverage for damage to research participants because of injury caused by the study.

Possible amendments of the study protocol have to be approved by the accredited METC.

Results of the study will preferably be published in open access, peer-reviewed journals. Data of participants will be anonymous and untraceable to any individual. Authors will not be able to veto whether to publish data.

## Results

The study has been approved by the local institutional medical ethical committee (Medical Research Ethics Committee of Zuyderland and Zuyd University of Applied Sciences) on September 24, 2018. Furthermore, it was registered on ClinicalTrials.gov (NCT03737227) on November 9, 2018. Inclusion of participants will be completed in January 2020, followed by analysis of cinematographic recordings.

## Discussion

The aim of this study is to describe the sequence of segmental contribution and the sequence of segmental initiation of motion in sagittal rotation and translation during maximum flexion and extension of the lumbar spine in asymptomatic male participants, with the intention of finding a consistent and reproducible motion pattern. In the future, the researchers will aim to use this physiological motion pattern to compare with potentially abnormal motion patterns in patients with lumbar spinal conditions or in patients after spine surgery to determine if differences in biomechanics are present, which may result in physical complaints.

Previous studies have used different imaging techniques to describe the range of motion and initiation of motion of individual segments during flexion and extension of the lumbar spine. Extension seems to correlate to a smaller translation and range of motion compared to flexion, where most studies describe L5/S1 as least mobile. However, those studies reported different sequences and have not described motion patterns of maximum flexion and extension for L1 to S1 due to insufficient fields of view [8-13,18-26]. Furthermore, all studies described cumulative rotation of each individual segment at specific time points or at specific lumbar ranges of motion, which can result in missing drastic changes in intervertebral rotation between successive frames.

This study has several strengths. First, this study will use strict inclusion criteria to select only young adult male participants without low back complaints. Females are excluded to protect their ovaries from direct radiation exposure. However, Dvorak et al [19] and Wong et al [26] have shown that there is no statistically significant difference between sexes in motion of the lumbar spine. Comparable results were described by Boselie et al [8] for the cervical spine. Second, the researchers want to describe a more thorough motion pattern of the total lumbar spine, including information about all segments from L1 to S1 during maximum flexion and extension; sequences of segmental contribution (except the already described sequence of segmental initiation of motion); and information on rotation and, if possible, translation in the sagittal plane. This study will describe the definition of the physiological motion pattern based on information in only one plane. However, based on the study of Boselie et al [8], the researchers can conclude that the description of motion patterns in only one plane is a consistent parameter and can be used to differentiate between symptomatic and asymptomatic patients.

This study provides a clearer conclusion of physiological motion patterns of the lumbar spine. This will eventually be compared to motion patterns of patients with lumbar conditions or who have received lumbar surgery.

## Conflicts of Interest

None declared.

## References

1. Virchow H. Die sagittal-flexorische Bewegung der menschlichen Halswirbelsäule. Arch orthop Unfall-Chir 1928 Mar;26(1-3):1-42. [doi: [10.1007/bf02594097](https://doi.org/10.1007/bf02594097)]
2. Dittmar O. Röntgenstudien zur Mechanologie der Wirbelsäule. Z Orthop Chir 1931;55:321-351.
3. Troke M, Moore AP, Maillardet FJ, Cheek E. A normative database of lumbar spine ranges of motion. Man Ther 2005 Aug;10(3):198-206. [doi: [10.1016/j.math.2004.10.004](https://doi.org/10.1016/j.math.2004.10.004)] [Medline: [16038855](https://pubmed.ncbi.nlm.nih.gov/16038855/)]
4. Jinkins JR, Dworkin JS, Damadian RV. Upright, weight-bearing, dynamic-kinetic MRI of the spine: initial results. Eur Radiol 2005 Sep 20;15(9):1815-1825. [doi: [10.1007/s00330-005-2666-4](https://doi.org/10.1007/s00330-005-2666-4)] [Medline: [15906040](https://pubmed.ncbi.nlm.nih.gov/15906040/)]
5. Svedmark P, Tullberg T, Noz ME, Maguire GQ, Zeleznik MP, Weidenhielm L, et al. Three-dimensional movements of the lumbar spine facet joints and segmental movements: in vivo examinations of normal subjects with a new non-invasive method. Eur Spine J 2012 Apr 1;21(4):599-605 [FREE Full text] [doi: [10.1007/s00586-011-1988-y](https://doi.org/10.1007/s00586-011-1988-y)] [Medline: [21881866](https://pubmed.ncbi.nlm.nih.gov/21881866/)]
6. Powers CM, Kulig K, Harrison J, Bergman G. Segmental mobility of the lumbar spine during a posterior to anterior mobilization: assessment using dynamic MRI. Clinical Biomechanics 2003 Jan;18(1):80-83. [doi: [10.1016/s0268-0033\(02\)00174-2](https://doi.org/10.1016/s0268-0033(02)00174-2)]
7. Russell P, Weld A, Percy MJ, Hogg R, Unsworth A. Variation in lumbar spine mobility measured over a 24-hour period. Br J Rheumatol 1992 May;31(5):329-332. [doi: [10.1093/rheumatology/31.5.329](https://doi.org/10.1093/rheumatology/31.5.329)] [Medline: [1581775](https://pubmed.ncbi.nlm.nih.gov/1581775/)]
8. Boselie TF, van Santbrink H, de Bie RA, van Mameren H. Pilot Study of Sequence of Segmental Contributions in the Lower Cervical Spine During Active Extension and Flexion. SPINE 2017;42(11):E642-E647. [doi: [10.1097/brs.0000000000001914](https://doi.org/10.1097/brs.0000000000001914)]
9. Fairbank JCT, Pynsent PB. The Oswestry Disability Index. Spine (Phila Pa 1976) 2000 Nov 15;25(22):2940-52; discussion 2952. [doi: [10.1097/00007632-200011150-00017](https://doi.org/10.1097/00007632-200011150-00017)] [Medline: [11074683](https://pubmed.ncbi.nlm.nih.gov/11074683/)]
10. Kellgren JH, Lawrence JS. Radiological assessment of osteo-arthritis. Ann Rheum Dis 1957 Dec 01;16(4):494-502. [doi: [10.1136/ard.16.4.494](https://doi.org/10.1136/ard.16.4.494)]
11. Hawker GA, Mian S, Kendzerska T, French M. Measures of adult pain: Visual Analog Scale for Pain (VAS Pain), Numeric Rating Scale for Pain (NRS Pain), McGill Pain Questionnaire (MPQ), Short-Form McGill Pain Questionnaire (SF-MPQ), Chronic Pain Grade Scale (CPGS), Short Form-36 Bodily Pain Scale (SF-36 BPS), and Measure of Intermittent and Constant

- Osteoarthritis Pain (ICOAP). *Arthritis Care Res (Hoboken)* 2011 Nov 07;63 Suppl 11(S11):S240-S252 [FREE Full text] [doi: [10.1002/acr.20543](https://doi.org/10.1002/acr.20543)] [Medline: [22588748](https://pubmed.ncbi.nlm.nih.gov/22588748/)]
12. Boselie TF, van Mameren H, de Bie RA, van Santbrink H. Cervical spine kinematics after anterior cervical discectomy with or without implantation of a mobile cervical disc prosthesis; an RCT. *BMC Musculoskelet Disord* 2015 Feb 21;16(34):34-36 [FREE Full text] [doi: [10.1186/s12891-015-0479-4](https://doi.org/10.1186/s12891-015-0479-4)] [Medline: [25887569](https://pubmed.ncbi.nlm.nih.gov/25887569/)]
  13. Harada M, Abumi K, Ito M, Kaneda K. Cineradiographic motion analysis of normal lumbar spine during forward and backward flexion. *Spine (Phila Pa 1976)* 2000 Aug 01;25(15):1932-1937. [doi: [10.1097/00007632-200008010-00011](https://doi.org/10.1097/00007632-200008010-00011)] [Medline: [10908936](https://pubmed.ncbi.nlm.nih.gov/10908936/)]
  14. Kanayama M, Abumi K, Kaneda K, Tadano S, Ukai T. Phase lag of the intersegmental motion in flexion-extension of the lumbar and lumbosacral spine. An in vivo study. *Spine (Phila Pa 1976)* 1996 Jun 15;21(12):1416-1422. [doi: [10.1097/00007632-199606150-00004](https://doi.org/10.1097/00007632-199606150-00004)] [Medline: [8792517](https://pubmed.ncbi.nlm.nih.gov/8792517/)]
  15. Van Mameren H, Drukker J, Sanches H, Beursgens J. Cervical spine motion in the sagittal plane (I) range of motion of actually performed movements, an X-ray cinematographic study. *Eur J Morphol* 1990;28(1):47-68. [Medline: [2390411](https://pubmed.ncbi.nlm.nih.gov/2390411/)]
  16. Netherlands Commission on Radiation Dosimetry Subcommittee Radiation Doses and Risk Estimation for Medical Diagnostics and Research. Human exposure to ionising radiation for clinical and research purposes: Radiation dose & risk estimates. Delft, the Netherlands: Publication of the Netherlands Commission on Radiation Dosimetry; 2016:1-20.
  17. Reinartz R, Platel B, Boselie T, van Mameren H, van Santbrink H, Romeny B. Cervical vertebrae tracking in video-fluoroscopy using the normalized gradient field. *Med Image Comput Comput Assist Interv* 2009;12(Pt 1):524-531. [doi: [10.1007/978-3-642-04268-3\\_65](https://doi.org/10.1007/978-3-642-04268-3_65)] [Medline: [20426028](https://pubmed.ncbi.nlm.nih.gov/20426028/)]
  18. Pearcy M, Portek I, Shepherd J. Three-dimensional x-ray analysis of normal movement in the lumbar spine. *Spine (Phila Pa 1976)* 1984 Apr;9(3):294-297. [doi: [10.1097/00007632-198404000-00013](https://doi.org/10.1097/00007632-198404000-00013)] [Medline: [6374922](https://pubmed.ncbi.nlm.nih.gov/6374922/)]
  19. Dvorák J, Panjabi MM, Chang DG, Theiler R, Grob D. Functional radiographic diagnosis of the lumbar spine. Flexion-extension and lateral bending. *Spine (Phila Pa 1976)* 1991 May;16(5):562-571. [doi: [10.1097/00007632-199105000-00014](https://doi.org/10.1097/00007632-199105000-00014)] [Medline: [2052999](https://pubmed.ncbi.nlm.nih.gov/2052999/)]
  20. Okawa A, Shinomiya K, Komori H, Muneta T, Arai Y, Nakai O. Dynamic motion study of the whole lumbar spine by videofluoroscopy. *Spine (Phila Pa 1976)* 1998 Aug 15;23(16):1743-1749. [doi: [10.1097/00007632-199808150-00007](https://doi.org/10.1097/00007632-199808150-00007)] [Medline: [9728375](https://pubmed.ncbi.nlm.nih.gov/9728375/)]
  21. Wu M, Wang S, Driscoll SJ, Cha TD, Wood KB, Li G. Dynamic motion characteristics of the lower lumbar spine: implication to lumbar pathology and surgical treatment. *Eur Spine J* 2014 Nov 29;23(11):2350-2358. [doi: [10.1007/s00586-014-3316-9](https://doi.org/10.1007/s00586-014-3316-9)] [Medline: [24777671](https://pubmed.ncbi.nlm.nih.gov/24777671/)]
  22. Staub BN, Holman PJ, Reitman CA, Hipp J. Sagittal plane lumbar intervertebral motion during seated flexion-extension radiographs of 658 asymptomatic nondegenerated levels. *SPI* 2015 Dec;23(6):731-738. [doi: [10.3171/2015.3.spine.14898](https://doi.org/10.3171/2015.3.spine.14898)]
  23. Lee S, Wong KWN, Chan M, Yeung H, Chiu JLF, Leong JCY. Development and validation of a new technique for assessing lumbar spine motion. *Spine (Phila Pa 1976)* 2002 Apr 15;27(8):E215-E220. [doi: [10.1097/00007632-200204150-00022](https://doi.org/10.1097/00007632-200204150-00022)] [Medline: [11935121](https://pubmed.ncbi.nlm.nih.gov/11935121/)]
  24. Takayanagi K, Takahashi K, Yamagata M, Moriya H, Kitahara H, Tamaki T. Using cineradiography for continuous dynamic-motion analysis of the lumbar spine. *Spine (Phila Pa 1976)* 2001 Sep 01;26(17):1858-1865. [doi: [10.1097/00007632-200109010-00008](https://doi.org/10.1097/00007632-200109010-00008)] [Medline: [11568694](https://pubmed.ncbi.nlm.nih.gov/11568694/)]
  25. Wong KW, Leong JC, Chan M, Luk KD, Lu WW. The flexion-extension profile of lumbar spine in 100 healthy volunteers. *Spine (Phila Pa 1976)* 2004 Aug 01;29(15):1636-1641. [doi: [10.1097/01.brs.0000132320.39297.6c](https://doi.org/10.1097/01.brs.0000132320.39297.6c)] [Medline: [15284509](https://pubmed.ncbi.nlm.nih.gov/15284509/)]
  26. Wong KWN, Luk KDK, Leong JCY, Wong SF, Wong KKY. Continuous dynamic spinal motion analysis. *Spine (Phila Pa 1976)* 2006 Feb 15;31(4):414-419. [doi: [10.1097/01.brs.0000199955.87517.82](https://doi.org/10.1097/01.brs.0000199955.87517.82)] [Medline: [16481951](https://pubmed.ncbi.nlm.nih.gov/16481951/)]

## Abbreviations

**METC:** Medical Ethical Review Committee

**T:** time point

*Edited by G Eysenbach; submitted 23.05.19; peer-reviewed by A Younas, KR Babu; comments to author 24.11.19; revised version received 06.12.19; accepted 10.12.19; published 03.03.20.*

*Please cite as:*

Caelers IJM, Boselie TFM, Rijkers K, Van Hemert WLW, De Bie RA, Van Santbrink H

Lumbar Intervertebral Motion in Healthy Male Participants: Protocol for a Motion Analysis During Flexion and Extension Cinematographic Recordings

*JMIR Res Protoc* 2020;9(3):e14741

URL: <https://www.researchprotocols.org/2020/3/e14741>

doi: [10.2196/14741](https://doi.org/10.2196/14741)

PMID: [32130199](https://pubmed.ncbi.nlm.nih.gov/32130199/)



©Inge J M H Caelers, Toon F M Boselie, Kim Rijkers, Wouter L W Van Hemert, Rob A De Bie, Henk Van Santbrink. Originally published in JMIR Research Protocols (<http://www.researchprotocols.org>), 03.03.2020. This is an open-access article distributed under the terms of the Creative Commons Attribution License (<https://creativecommons.org/licenses/by/4.0/>), which permits unrestricted use, distribution, and reproduction in any medium, provided the original work, first published in JMIR Research Protocols, is properly cited. The complete bibliographic information, a link to the original publication on <http://www.researchprotocols.org>, as well as this copyright and license information must be included.

Protocol

# Impact of Removing Nonprescription Codeine in Australia: Protocol for a Prospective Cohort Study

Jacqui McCoy<sup>1</sup>, MClinPsych; Suzanne Nielsen<sup>2</sup>, PhD; Raimondo Bruno<sup>1</sup>, PhD

<sup>1</sup>University of Tasmania, Hobart, Australia

<sup>2</sup>Monash University, Melbourne, Australia

**Corresponding Author:**

Jacqui McCoy, MClinPsych

University of Tasmania

Churchill Avenue

Hobart,

Australia

Phone: 61 03 6226 2240

Fax: 61 03 6226 2240

Email: [jmccoy@utas.edu.au](mailto:jmccoy@utas.edu.au)

## Abstract

**Background:** On February 1, 2018, Australia rescheduled codeine to a prescription-only medication. Many concerns were associated with this change, including increased financial costs, reduced service accessibility, the potential for poorer pain management, and a decline in physical and mental health if codeine could not be accessed. In the research literature, there is limited knowledge about the long-term consequences of rescheduling pharmaceutical opioids and, as Australia has followed many countries in implementing a restriction on codeine, further study of these consequences is critical.

**Objective:** The goal of this study was to examine the impact of rescheduling codeine from an over-the-counter (OTC) product to a prescription-only medicine on the primary measures of codeine use and dependence in a prospective cohort of people who are frequent consumers of OTC codeine. Secondary measures included pain and self-efficacy, health service use, and mental health.

**Methods:** The Codeine Cohort study aimed to recruit 300 participants in Australia who regularly (at least a few times per week for the past 6 months) used OTC codeine. Using an online survey, participants were followed up at three time points (February 2018, June 2018, and February 2019) after codeine was rescheduled.

**Results:** All four waves of data collection are complete, with the final round of data collection finalized in August 2019. Data analyses are yet to be completed. Information on demographics, codeine use and dependence, physical and mental health, medication use, and health service use will be analyzed using mixed models.

**Conclusions:** Results of this study will provide insight into the effectiveness of regulatory restriction in curtailing nonmedical use of and harms associated with codeine. Additionally, results will explore positive and negative outcomes of codeine rescheduling for individual patients, which informs health professionals who support patients who use codeine and further community education.

**International Registered Report Identifier (IRRID):** DERR1-10.2196/15540

(*JMIR Res Protoc* 2020;9(3):e15540) doi:[10.2196/15540](https://doi.org/10.2196/15540)

**KEYWORDS**

codeine; opioids; dependence; rescheduling; drug policy

## Introduction

**Background**

Codeine is the most commonly used opioid in the world [1]. Regulation of its availability varies among countries; in New Zealand, the United Kingdom, most of Canada, and Ireland, codeine is available as an over-the-counter (OTC) preparation

and is often combined with paracetamol or a nonsteroidal anti-inflammatory drug (NSAID) such as ibuprofen [2]. Despite its wide use, there are a number of concerns about codeine as an analgesic, with risks of prolonged misuse of OTC codeine-ibuprofen products including life-threatening complications such as gastric bleeds, renal failure, hypokalemia, and opioid dependence [3,4].

In addition to risk of serious harm, there is limited evidence for the addition of low-dose codeine (16 to 25 mg of codeine per dose) to paracetamol or ibuprofen preparations for improved pain relief [5-9]. This, coupled with the known availability of effective nonopioid alternatives for pain relief [10-12], raises concerns about the place of low-dose codeine in ongoing pain management.

International awareness of the misuse of OTC pharmaceuticals containing codeine is growing [13-15], and government responses have predominantly focused on upscheduling (increasing prescribing restrictions), improving guidelines and procedures around the supply of low-dose codeine preparations. For instance, the United States, Japan, India, and most of Europe are moving toward making pharmaceuticals containing codeine prescription-only medications [16,17].

Although upscheduling is an important regulatory response, this is not reflected with many studies in the research literature. For example, when hydrocodone combination products became restricted in the United States in 2014 [18], few studies explored the impact of this change on individuals. One study was conducted through a pain association in the United States, following thousands of individuals seeking support [19]. An online survey was used to evaluate the short-term (100 days) impact following the rescheduling of hydrocodone. Participants reported being placed on less effective medications, increased costs, inconvenience, and negative shifts in their relationships with health professionals. As other countries consider making similar changes to codeine and other opioids, further research to review the longer term implications of rescheduling is needed. Unintended potential consequences of rescheduling and restricting supply include fewer pain relief options for consumers, movement toward stronger opioids, and an increased burden on health care systems [20,21].

Restriction of OTC codeine product availability in Australia began in May 2010 [22]. Codeine preparations were required to be stored behind the counter and pack sizes reduced to a maximum 5-day supply. Despite these restrictions, OTC codeine remained widely used. In 2013, more than 15 million packets of OTC codeine were sold in Australia [23], representing almost one pack per person aged over 15 years [24]. Furthermore, OTC codeine accounted for 37% of opioid sales in the general community [24]. Despite the initial upscheduling, concerns in Australia with the misuse of OTC codeine products increased [25], with reports of growing numbers of patients with codeine dependence presenting to emergency departments and drug treatment services [4,26,27].

In December 2016, the Therapeutic Goods Administration of Australia determined that the limited therapeutic gain offered was outweighed by the evidence of harm associated with OTC codeine use, and the products were moved to schedule 4 (prescription only), effective February 1, 2018 [28]. This decision was based on concerns regarding the harmful side effects of codeine use as well as the known availability of safer OTC products (eg, ibuprofen-paracetamol combinations) with comparable efficacy [28].

Prior to the upscheduling of codeine in Australia, regular consumers of OTC codeine and health professionals queried

whether this decision would, in fact, reduce codeine-related harms [29]. Participants were concerned about other unintended consequences, including poorer pain management, limited physical health, and increased emotional distress. It is important to study the outcomes of rescheduling decisions to determine if health professional and consumer concerns are realized and also to understand the impact of rescheduling decisions more broadly, given that this is a common regulatory lever used by governments internationally. To address this need, this study sought to evaluate the impact of rescheduling codeine in a prospective cohort of regular codeine users who were assessed 3 months prior to and followed for 12 months after the February 2018 rescheduling.

## Objectives

The goal of this study was to examine the impact of rescheduling codeine from an OTC product to a prescription-only medicine on the primary measures of codeine use and dependence in a prospective cohort of people who are frequent consumers of OTC codeine. Secondary measures included pain and pain self-efficacy, health service use, and mental health.

## Methods

### Study Design and Setting

The Codeine Cohort study was an online-based single-center prospective longitudinal study. Participants were recruited in November 2017, and those who were eligible were invited to complete the first online survey for November 2017 (baseline). Codeine was rescheduled to prescription-only on February 1, 2018, and follow-up surveys were completed 1 month (end of February 2018), 4 months (June 2018), and 12 months (February 2019) after this rescheduling. These time points were selected to allow sufficient evaluation of the immediate, short-term, and long-term effects of the rescheduling. To allow as many participants as possible to respond, data collection for the third time point (February 2019) was finalized by August 2019. Data analyses are yet to be completed.

### Ethics Approval and Consent to Participate

This study was approved by the Human Research Ethics Committee of the University of Tasmania (HREC reference number: H0016685).

### Participants

Participants were required to be at least aged 18 years and living in Australia. They were asked about the frequency of their codeine use at the screening stage and offered the following response options: every day, a few times a week, once a week, a few times a month, at least monthly, or less than monthly. Eligible participants were required to have used OTC codeine at least a few times per week or more for the previous 6 months. This threshold for frequency of use was based on results from a previous online study of codeine consumers where the top third of participants were using OTC codeine once a week or more [30]. A threshold of a few times per week or more was adopted to allow a sufficiently high baseline of codeine use from which any changes in this measure over time could be detected.

Participants who self-reported that they were in current treatment for codeine dependence were excluded from the study as changes in their codeine use as a result of treatment rather than policy change may confound the interpretability of the study results.

### Study Measures

Measures used in this study covered a range of domains including demographic information, health service use, pain and coping, physical and mental health, and codeine use and

codeine dependence. Areas evaluated in this study were based on key concerns raised by health professionals and consumers in a previous study evaluating attitudes about codeine rescheduling in Australia [29]. Measures used were based on recommendations made by the Initiative on Methods, Measurement, and Pain Assessment in Clinical Trials [31] and previous studies exploring opiate use using online surveys [30,32]. Measures, domains, and time points at which data were collected are summarized in Table 1.

**Table 1.** Domains, measures, tools, and time points for data collection for the Codeine Cohort study.

Domain	Measure	Baseline	T1 <sup>a</sup>	T2 <sup>b</sup>	T3 <sup>c</sup>
<b>Demographics</b>					
Age, sex, accommodation	—	x			
Education, employment	—		x		
<b>Health service use</b>					
Use of physician, pharmacist, and emergency department for codeine	—	x	x	x	x
<b>Pain</b>					
Pain and coping	PSEQ <sup>d</sup>	x	x	x	x
Physical functioning	PEG <sup>e</sup>	x	x	x	x
<b>Mental health</b>					
Depression	PHQ-9 <sup>f</sup>	x	x	x	x
Anxiety	GAD-7 <sup>g</sup>	x	x	x	x
Codeine use and dependence	• AUDADIS-5 CIDI <sup>h</sup> : substance abuse module	x			x
	• SDS <sup>i</sup>	x	x	x	x
	• CDS <sup>j</sup>	x	x	x	x
<b>Treatment</b>					
Current medication	Self-complete 7-day medication diary	x	x	x	x
Nonmedication treatment options	—	x	x	x	x

<sup>a</sup>T1: 1 month after rescheduling.

<sup>b</sup>T2: 4 months after rescheduling.

<sup>c</sup>T3: 12 months after rescheduling.

<sup>d</sup>PSEQ: Pain Self-Efficacy Questionnaire.

<sup>e</sup>PEG: Pain Intensity, Enjoyment of Life and General Activity Assessment Tool.

<sup>f</sup>PHQ-9: Patient Health Questionnaire, 9-item.

<sup>g</sup>GAD-7: Generalized Anxiety Disorder 7-item Scale.

<sup>h</sup>AUDADIS-5 CIDI: Alcohol Use Disorder and Associated Disabilities Interview Schedule–5 Composite International Diagnostic Interview.

<sup>i</sup>SDS: Severity of Dependence Scale.

<sup>j</sup>CDS: Codeine Dependence Scale.

## Measures

### Primary Measures

#### Alcohol Use Disorder and Associated Disabilities Interview Schedule-5

Past year codeine use disorder symptoms were assessed using the Alcohol Use Disorder and Associated Disabilities Interview Schedule-5 (AUDADIS-5) [33]. The reliability and validity of the AUDADIS-5 in relation to substance abuse and dependence disorders for a range of drugs is well documented in several international studies [34,35]. To assess withdrawal symptoms, 12 symptoms were taken from the Composite International Diagnostic Interview (CIDI): substance abuse module. The CIDI is a standardized diagnostic interview designed for assessing mental disorders (including substance use disorders) according to the *International Statistical Classification of Diseases and Related Health Problems, Tenth Revision*, and *Diagnostic and Statistical Manual of Mental Disorders, Fifth Edition* (DSM-5) [36]. Diagnosis of codeine withdrawal was operationalized consistently with DSM-5 opioid withdrawal criteria [37] (at least 3 opioid withdrawal symptoms present concurrently at a distressing level or withdrawal relief). As the AUDADIS-5 may only be administered every 12 months, this measure was used at baseline (November 2017) and the third time point (February 2019).

#### Medication Diary

A medication diary was used to assess all medication use retrospectively for the past 7 days. Included were questions about the medication name, strength (mg), dose, number of times taken per day, and how many days that dose was taken across the last week.

### Secondary Measures

#### Severity of Dependence Scale

The Severity of Dependence Scale (SDS) was used as a brief screener for possible codeine dependence. This has been validated with a range of substances, including heroin, cocaine, amphetamines [38-40], benzodiazepines [41], cocaine [42], cannabis [43], and alcohol [44]. In addition to a range of substances, the SDS has also been validated with problematic analgesic use (including combination products containing codeine) [45] where a cutoff of 5 or more demonstrated reasonable sensitivity (72.3%) and specificity (78.6%) for identifying individuals who may be problematic users of analgesics [45,46].

#### Codeine Dependence Scale

The Codeine Dependence Scale (CDS) was used as an additional measure of possible codeine dependence [47]. The CDS has 4 questions and is statistically validated against the SDS (based on an SDS score of  $\geq 5$ ). It has a cutoff value of  $\geq 2$  and has high sensitivity (84%) and specificity (94%) for identifying likely cases of codeine dependence [47].

#### Pain Intensity, Enjoyment of Life, and General Activity Assessment Tool

The Pain Intensity, Enjoyment of Life, and General Activity Assessment Tool (PEG) is a brief measure of pain with 3 items

evaluating pain intensity and the level of interference in general activity and enjoyment of life [48]. It is derived from the widely used Brief Pain Inventory. The PEG demonstrates excellent internal consistency and good construct validity, with a sensitivity to change (at 6 months postbaseline) consistent with the Brief Pain Inventory [48] and demonstrated responsiveness to clinical interventions [49].

#### Pain Self-Efficacy Questionnaire

The Pain Self-Efficacy Questionnaire (PSEQ) is a 10-item questionnaire that assesses the confidence people feel in completing a number of activities despite experiencing pain [50]. The PSEQ has demonstrated adequate reliability and validity [51] and has been used in a wide variety of clinical populations, countries, and languages [52-58].

#### Patient Health Questionnaire-9 Item

The Patient Health Questionnaire-9 item (PHQ-9) is a 9-item questionnaire that examines symptoms of depression as defined in the DSM-5 [59,60]. Scores indicate the severity of depressive symptoms, with a maximum score of 27. Scores of 5, 10, 15, and 20 represent mild, moderate, moderately severe, and severe depression, respectively [60]. The PHQ-9 has demonstrated validity [61,62] and has been used widely in research, clinical practice, and surveys of mental health [63-68].

#### Generalized Anxiety Disorder 7-Item Scale

The Generalized Anxiety Disorder 7-item Scale (GAD-7) is a 7-item questionnaire that evaluates symptoms of generalized anxiety disorder. Scores of 5, 10, and 15 indicated mild, moderate, and severe anxiety, respectively [69]. The GAD-7 has demonstrated satisfactory validity and strong clinical utility in primary care settings and in the broader population [69-71].

#### Health Service Use

The health service use questions included in this online survey assessed the number of visits with a physician, pharmacist, and emergency department in the past 3 months related to codeine use. These questions were adapted from the Pain and Opioids In Treatment cohort study [72].

### Participant Recruitment and Procedure

Participants were recruited through professional and personal networks; posts on relevant internet health forums and organizations (eg, Pain Australia, Pharmacy Guild); and University of Tasmania, University of New South Wales, and National Drug and Alcohol Research Centre media releases and emails to research participants from a previous study who had consented to be contacted for future participation opportunities [29]. Social media, including Facebook advertisements and Twitter, was also used, as it has been demonstrated to enable recruitment of greater populations of participants with high levels of substance use and associated issues [73].

Potential participants were directed to an internet survey using Research Electronic Data Capture [74], where they were given detailed study information and asked to provide informed consent and answer a few brief screening questions to assess eligibility (including questions on age, living location, and frequency of codeine use). Eligible participants were invited to complete the first online survey (November 2017, baseline) by

email using a unique and secure link. The first survey took between 20 and 30 minutes to complete. Participants were placed in a prize draw to win one of twenty \$100 gift vouchers at baseline (November 2017) and were reimbursed with a \$20 gift voucher at each of the three follow-up time points (February 2018, June 2018, and February 2019). Data collection for the final time point was completed by August 2019. Contact details including an email address and phone number were collected at baseline to enable communication over the course of the study.

A number of cohort management strategies were employed based on a Cochrane review and meta-analysis of participant retention [75]. First, participants were reimbursed for their research contribution. Second, a number of methods were used to contact participants and encourage them to participate, including reminder emails when a follow-up stage of data collection had commenced. Additionally, text messages with their unique survey link and phone calls to participants were made, if email reminders were insufficient in encouraging participants to complete the survey at that time point.

Eligibility criteria were not disclosed so that participant responses could not be tailored to ensure study entry. Part of a participant's eligibility was determined from their answers to a screening question about the frequency of their codeine use in the last 6 months. Finally, at baseline (November 2017) participant reimbursement was a prize draw rather than a voucher to reduce the likelihood of those who would participate for monetary gain.

### Data Analysis

Data analyses for the Codeine Cohort study are yet to be completed. Assuming statistical assumptions are met for the primary outcome of total daily codeine dose (mg; continuous variable), mixed-model analyses will be conducted. For the primary outcome of codeine dependence (categorical), generalized linear mixed models will be applied. In the case of missing data for both aims, sensitivity analyses will be conducted with a full information dataset (all data collected from each individual), a last observation carry-forward dataset, and a dataset derived from multivariate imputation of missing data. In the event of the number of usable observations not meeting requirements from power calculations, regression results from the dataset with multivariate imputation will be used (subject to sensitivity analyses).

Logical model-building processes (ie, stepwise regression) will be applied to the development of these models with covariates including demographics, physical and mental health, and pain. Secondary analyses will be conducted using similar analytic frameworks taking into account the nature of the outcome variable under study.

### Sample Size and Power

Power analyses were conducted to estimate a sufficient sample size required to assess the potential effects of codeine restriction on two primary outcomes: continuous measures of codeine use per day and rates of dependence (categorical).

### Average Total Codeine Use per Day (Averaged Dose in Milligrams Over the Preceding 7 Days)

Using a repeated measures analysis of variance framework with four assessment points and 200 participants, there is power of 0.8 or greater to detect an effect size as small as Cohen  $f=0.1$  as statistically significant for the main effect of time where there are correlations among repeated measurements as low as  $r=.20$  and even smaller magnitude effects ( $f=0.08$ ) where correlations are the more likely  $r=.50$ . In a Web survey of codeine consumers by Nielsen et al [76], daily codeine use had a mean of 68 (SD 72) mg. These power calculations suggest that there would be sufficient power to identify a drop from 68 to 53 mg per day in the daily codeine dose variable as statistically significant, assuming this range of correlations and this standard deviation of scores. This is a little more than a single 12.8 mg nonprescription (OTC) codeine tablet, and therefore, is of an appropriate magnitude for this study.

### Rates of Dependence

Detailed assessment of dependence was completed at baseline and T3 (only) using the AUDADIS-5 [33]. In order to compare rates of dependence at these two time points, a comparison of correlated proportions can be made with a McNemar test. A sample size of 249 pairs achieves 80% power to detect a difference between two paired proportions of 0.1 at an alpha level of .05, when the proportion at baseline is 0.2 and the proportion at T3 is 0.1. The proportion of discordant pairs is 0.3. Approximately 20% of regular OTC codeine users are dependent (46); therefore, it was assumed that 20% of the study cohort could be defined as dependent at baseline. Assuming a 20% dropout rate [77], a sample size of 300 was considered appropriate to meet both of these aims.

## Results

All four rounds of data collection for the Codeine Cohort study are complete. Data analyses are underway currently and results from the study will be published in 2020.

## Discussion

### Preliminary Findings

Prior to the rescheduling of OTC codeine in Australia, individuals who regularly used codeine (consumers) indicated their concern whether rescheduling would minimize codeine-related harms (including dependence) and the impact the requirement of a prescription for codeine would have on their emotional and physical health, their pain management, and overall quality of life (29). Pharmacists shared consumer concerns and were focused on the burden regular doctor appointments would create in terms of finances for consumers.

Examination of administrative data such as sales, prescriptions, and emergency presentations provides some information as to the success of upscheduling at the population level. This study will contribute to an improved understanding of the outcomes, positive and negative, associated with codeine rescheduling for the individual patient, which informs where further community education and intervention are needed most. Also, by exploring

whether codeine rescheduling leads to reduced codeine use and levels of dependence, this study will provide insight into the overall effectiveness of regulatory restriction in curtailing misuse of pharmaceutical opioids.

### Strengths and Limitations

In terms of strengths, this is a novel study; to the knowledge of the authors, a prospective online cohort investigating the longer

term impacts (over 12 months) of codeine rescheduling on the individual patient has not been studied before. Additionally, a number of measures were used, including multiple measures of codeine dependence. In terms of limitations, the study has a modest sample size and the generalizability of findings to the general population might be limited, as the sample comprised self-selected participants in an online study.

### Acknowledgments

This study was funded through an internal grant within the School of Medicine, University of Tasmania.

### Authors' Contributions

The study was conceived by JM, RB, and SN. JM, RB, and SN provided input into the study design and research questions. RB and SN developed the statistical analysis plan. JM completed the first draft of the manuscript with input from RB and SN. JM, RB, and SN reviewed the manuscript and provided input into the final draft.

### Conflicts of Interest

SN is an investigator on untied educational grants from Indivior that are unrelated to this work and has received honoraria for providing training on identification and treatment of codeine and other opioid dependence (Indivior). SN is an investigator on research grants from Seqirus to understand harms of ambulance and emergency department attendances from pharmaceutical opioids which is unrelated to this work. SN is the recipient of a National Health and Medical Research Council Research Fellowship (#1163961). RB was an investigator on an untied education grant from Mundipharma to conduct postmarketing surveillance on oxycodone and an untied educational grant from Reckitts Benkiser to develop a scale to identify extramedical use of pharmaceutical opioids.

### References

1. International Narcotics Control Board. Narcotic drugs: estimated world requirements for 2015, statistics for 2013-2015. URL: [https://www.incb.org/documents/Narcotic-Drugs/Technical-Publications/2014/Narcotic\\_Drugs\\_Report\\_2014.pdf](https://www.incb.org/documents/Narcotic-Drugs/Technical-Publications/2014/Narcotic_Drugs_Report_2014.pdf) [accessed 2019-12-16]
2. Nielsen S, Van Hout MC. Over-the-counter codeine—from therapeutic use to dependence, and the grey areas in between. *Curr Top Behav Neurosci* 2017;34:59-75. [doi: [10.1007/7854\\_2015\\_422](https://doi.org/10.1007/7854_2015_422)] [Medline: [26768736](https://pubmed.ncbi.nlm.nih.gov/26768736/)]
3. Dobbin M, Tobin CL. Over-the-counter (OTC) ibuprofen/codeine analgesics: misuse and harm. In: National Drugs and Poisons Schedule Committee Paper. Melbourne: Drugs Policy and Services Branch, Department of Human Services; May 22, 2008.
4. Frei MY, Nielsen S, Dobbin MDH, Tobin CL. Serious morbidity associated with misuse of over-the-counter codeine-ibuprofen analgesics: a series of 27 cases. *Med J Aust* 2010 Sep 06;193(5):294-296. [Medline: [20819050](https://pubmed.ncbi.nlm.nih.gov/20819050/)]
5. Bruni JR, Holt RE. Controlled double-blind evaluation of three analgesic medications for postpartum discomfort. *Obstet Gynecol* 1965 Jan;25:76-81. [Medline: [14242554](https://pubmed.ncbi.nlm.nih.gov/14242554/)]
6. Skjelbred P, Løkken P. Codeine added to paracetamol induced adverse effects but did not increase analgesia. *Br J Clin Pharmacol* 1982 Oct;14(4):539-543 [FREE Full text] [doi: [10.1111/j.1365-2125.1982.tb02025.x](https://doi.org/10.1111/j.1365-2125.1982.tb02025.x)] [Medline: [7138738](https://pubmed.ncbi.nlm.nih.gov/7138738/)]
7. Walton GM, Rood JP. A comparison of ibuprofen and ibuprofen-codeine combination in the relief of post-operative oral surgery pain. *Br Dent J* 1990 Oct 20;169(8):245-247. [Medline: [2245092](https://pubmed.ncbi.nlm.nih.gov/2245092/)]
8. Dahl E, Feldmann G, Jönsson E. Acetylsalicylic acid compared with acetylsalicylic acid plus codeine as postoperative analgesics after removal of impacted mandibular third molars. *Swed Dent J* 1985;9(5):207-212. [Medline: [3909471](https://pubmed.ncbi.nlm.nih.gov/3909471/)]
9. McQuay HJ, Carroll D, Watts PG, Juniper RP, Moore RA. Codeine 20 mg increases pain relief from ibuprofen 400 mg after third molar surgery: a repeat-dosing comparison of ibuprofen and an ibuprofen-codeine combination. *Pain* 1989 Apr;37(1):7-13. [Medline: [2726279](https://pubmed.ncbi.nlm.nih.gov/2726279/)]
10. Mitchell A, van Zanten SV, Inglis K, Porter G. A randomized controlled trial comparing acetaminophen plus ibuprofen versus acetaminophen plus codeine plus caffeine after outpatient general surgery. *J Am Coll Surg* 2008 Mar;206(3):472-479. [doi: [10.1016/j.jamcollsurg.2007.09.006](https://doi.org/10.1016/j.jamcollsurg.2007.09.006)] [Medline: [18308218](https://pubmed.ncbi.nlm.nih.gov/18308218/)]
11. Daniels SE, Goulder MA, Aspley S, Reader S. A randomised, five-parallel-group, placebo-controlled trial comparing the efficacy and tolerability of analgesic combinations including a novel single-tablet combination of ibuprofen/paracetamol for postoperative dental pain. *Pain* 2011 Mar;152(3):632-642. [doi: [10.1016/j.pain.2010.12.012](https://doi.org/10.1016/j.pain.2010.12.012)] [Medline: [21257263](https://pubmed.ncbi.nlm.nih.gov/21257263/)]
12. Sniezek PJ, Brodland DG, Zitelli JA. A randomized controlled trial comparing acetaminophen, acetaminophen and ibuprofen, and acetaminophen and codeine for postoperative pain relief after Mohs surgery and cutaneous reconstruction. *Dermatol Surg* 2011 Jul;37(7):1007-1013. [doi: [10.1111/j.1524-4725.2011.02022.x](https://doi.org/10.1111/j.1524-4725.2011.02022.x)] [Medline: [21561527](https://pubmed.ncbi.nlm.nih.gov/21561527/)]

13. McAvoy BR, Dobbin MDH, Tobin CL. Over-the-counter codeine analgesic misuse and harm: characteristics of cases in Australia and New Zealand. *N Z Med J* 2011 Nov 25;124(1346):29-33. [Medline: [22143850](#)]
14. Orriols L, Gaillard J, Lapeyre-Mestre M, Roussin A. Evaluation of abuse and dependence on drugs used for self-medication: a pharmacoepidemiological pilot study based on community pharmacies in France. *Drug Saf* 2009;32(10):859-873. [doi: [10.2165/11316590-000000000-00000](#)] [Medline: [19722729](#)]
15. Roussin A, Bouyssi A, Pouché L, Pourcel L, Lapeyre-Mestre M. Misuse and dependence on non-prescription codeine analgesics or sedative H1 antihistamines by adults: a cross-sectional investigation in France. *PLoS One* 2013;8(10):e76499 [FREE Full text] [doi: [10.1371/journal.pone.0076499](#)] [Medline: [24098516](#)]
16. Cracknell C. The Connexion: French News and Views. 2017 Jun 13. Codeine now restricted to prescription-only URL: <https://www.connexionfrance.com/French-news/Codeine-now-restricted-to-prescription-only> [accessed 2019-12-16]
17. Therapeutic Goods Administration, Department of Health, Australian Government. 2018 Apr 04. Codeine information hub: Codeine use can be harmful URL: <https://www.tga.gov.au/codeine-information-hub-codeine-use-can-be-harmful> [accessed 2019-12-16]
18. Traynor K. DEA reschedules hydrocodone, makes changes to controlled substance disposal. *Am J Health Syst Pharm* 2014 Nov 15;71(22):1916-1918. [doi: [10.2146/news140076](#)] [Medline: [25349231](#)]
19. Chambers J, Gleason RM, Kirsh KL, Twillman R, Webster L, Berner J, et al. An online survey of patients' experiences since the rescheduling of hydrocodone: the first 100 days. *Pain Med* 2016 Dec;17(9):1686-1693. [doi: [10.1093/pm/pnv064](#)] [Medline: [26814291](#)]
20. Gudin J, Lee AJ. The downside of upscheduling. *Pain Med* 2013 Nov;14(11):1628-1629. [doi: [10.1111/pme.12257\\_3](#)] [Medline: [24238353](#)]
21. Le Roux K. Marketing of CPS. *South African Pharmaceut J* 2013;80(5):45-46.
22. Therapeutic Goods Administration. 2010 Feb 24. Codeine rescheduling—information for sponsors URL: <https://www.tga.gov.au/codeine-rescheduling-information-sponsors> [accessed 2019-12-16]
23. Gisev N, Nielsen S, Cama E, Larance B, Bruno R, Degenhardt L. An ecological study of the extent and factors associated with the use of prescription and over-the-counter codeine in Australia. *Eur J Clin Pharmacol* 2016 Apr;72(4):469-494. [doi: [10.1007/s00228-015-1995-8](#)] [Medline: [26690771](#)]
24. Degenhardt L, Gisev N, Cama E, Nielsen S, Larance B, Bruno R. The extent and correlates of community-based pharmaceutical opioid utilisation in Australia. *Pharmacoepidemiol Drug Saf* 2016 Dec;25(5):521-538. [doi: [10.1002/pds.3931](#)] [Medline: [26781123](#)]
25. Cairns R, Brown JA, Buckley NA. The impact of codeine re-scheduling on misuse: a retrospective review of calls to Australia's largest poisons centre. *Addiction* 2016 Dec;111(10):1848-1853. [doi: [10.1111/add.13450](#)] [Medline: [27177599](#)]
26. McDonough MA. Misuse of codeine-containing combination analgesics. *Med J Aust* 2011 May 02;194(9):486. [Medline: [21534912](#)]
27. Pilgrim JL, Dobbin M, Drummer OH. Fatal misuse of codeine-ibuprofen analgesics in Victoria, Australia. *Med J Aust* 2013 Sep 02;199(5):329-331. [Medline: [23992188](#)]
28. Therapeutic Goods Administration. 2016 Dec 20. Update on the proposal for the rescheduling of codeine products: codeine containing medicines to move to prescription only URL: <https://www.tga.gov.au/media-release/update-proposal-rescheduling-codeine-products> [accessed 2019-12-16]
29. McCoy J, Bruno R, Nielsen S. Attitudes in Australia on the upscheduling of over-the-counter codeine to a prescription-only medication. *Drug Alcohol Rev* 2018 Dec;37(2):257-261. [doi: [10.1111/dar.12568](#)] [Medline: [28597531](#)]
30. Nielsen S, Cameron J, Pahoki S. Opportunities and challenges: over-the-counter codeine supply from the codeine consumer's perspective. *Int J Pharm Pract* 2013 Jun;21(3):161-168. [doi: [10.1111/j.2042-7174.2012.00247.x](#)] [Medline: [23419000](#)]
31. Dworkin RH, Turk DC, Farrar JT, Haythornthwaite JA, Jensen MP, Katz NP, IMMPACT. Core outcome measures for chronic pain clinical trials: IMMPACT recommendations. *Pain* 2005 Jan;113(1-2):9-19. [doi: [10.1016/j.pain.2004.09.012](#)] [Medline: [15621359](#)]
32. Degenhardt L, Bruno R, Lintzeris N, Hall W, Nielsen S, Larance B, et al. Agreement between definitions of pharmaceutical opioid use disorders and dependence in people taking opioids for chronic non-cancer pain (POINT): a cohort study. *Lancet Psychiatry* 2015 Apr;2(4):314-322. [doi: [10.1016/S2215-0366\(15\)00005-X](#)] [Medline: [26360084](#)]
33. Ruan WJ, Goldstein RB, Chou SP, Smith SM, Saha TD, Pickering RP, et al. The alcohol use disorder and associated disabilities interview schedule-IV (AUDADIS-IV): reliability of new psychiatric diagnostic modules and risk factors in a general population sample. *Drug Alcohol Depend* 2008 Jan 01;92(1-3):27-36 [FREE Full text] [doi: [10.1016/j.drugalcdep.2007.06.001](#)] [Medline: [17706375](#)]
34. Grant BF, Dawson DA, Stinson FS, Chou SP, Dufour MC, Pickering RP. The 12-month prevalence and trends in DSM-IV alcohol abuse and dependence: United States, 1991-1992 and 2001-2002. *Drug Alcohol Depend* 2004 Jun 11;74(3):223-234. [doi: [10.1016/j.drugalcdep.2004.02.004](#)] [Medline: [15194200](#)]
35. Grant B, Harford TC, Dawson D, Chou P, Pickering R. The alcohol use disorder and associated disabilities interview schedule (AUDADIS): reliability of alcohol and drug modules in a general population sample. *Drug Alcohol Depend* 1995 Jul 20;39(1):37-44. [doi: [10.1016/0376-8716\(95\)01134-k](#)]



36. Kessler RC, Ustün TB. The World Mental Health (WMH) Survey initiative version of the World Health Organization (WHO) Composite International Diagnostic Interview (CIDI). *Int J Methods Psychiatr Res* 2004;13(2):93-121. [Medline: [15297906](#)]
37. Diagnostic and Statistical Manual of Mental Disorders. 5th Edition. Arlington: American Psychiatric Association; 2013.
38. Iraurgi Castillo I, González Saiz F, Lozano Rojas O, Landabaso Vázquez MA, Jiménez Lerma JM. Estimation of cutoff for the Severity of Dependence Scale (SDS) for opiate dependence by ROC analysis. *Actas Esp Psiquiatr* 2010;38(5):270-277 [FREE Full text] [Medline: [21117001](#)]
39. Gossop M, Darke S, Griffiths P, Hando J, Powis B, Hall W, et al. The Severity of Dependence Scale (SDS): psychometric properties of the SDS in English and Australian samples of heroin, cocaine and amphetamine users. *Addiction* 1995 May;90(5):607-614. [Medline: [7795497](#)]
40. Topp L, Mattick RP. Choosing a cut-off on the Severity of Dependence Scale (SDS) for amphetamine users. *Addiction* 1997 Jul;92(7):839-845. [Medline: [9293043](#)]
41. de las Cuevas C, Sanz EJ, de la Fuente JA, Padilla J, Berenguer JC. The Severity of Dependence Scale (SDS) as screening test for benzodiazepine dependence: SDS validation study. *Addiction* 2000 Feb;95(2):245-250. [Medline: [10723853](#)]
42. Kaye S, Darke S. Determining a diagnostic cut-off on the Severity of Dependence Scale (SDS) for cocaine dependence. *Addiction* 2002 Jun;97(6):727-731. [Medline: [12084142](#)]
43. Martin G, Copeland J, Gates P, Gilmour S. The Severity of Dependence Scale (SDS) in an adolescent population of cannabis users: reliability, validity and diagnostic cut-off. *Drug Alcohol Depend* 2006 Jun 09;83(1):90-93. [doi: [10.1016/j.drugalcdep.2005.10.014](#)] [Medline: [16310973](#)]
44. Lawrinson P, Copeland J, Gerber S, Gilmour S. Determining a cut-off on the Severity of Dependence Scale (SDS) for alcohol dependence. *Addict Behav* 2007 Jul;32(7):1474-1479. [doi: [10.1016/j.addbeh.2006.09.005](#)] [Medline: [17081703](#)]
45. Grande RB, Aaseth K, Saltyte Benth J, Gulbrandsen P, Russell MB, Lundqvist C. The Severity of Dependence Scale detects people with medication overuse: the Akershus study of chronic headache. *J Neurol Neurosurg Psychiatry* 2009 Jul;80(7):784-789. [doi: [10.1136/jnnp.2008.168864](#)] [Medline: [19279030](#)]
46. Nielsen S, Cameron J, Pahoki S. Over the Counter Codeine Dependence: Final Report 2010. URL: [http://atdc.org.au/wp-content/uploads/2011/02/OTC\\_CODEINE\\_REPORT.pdf](http://atdc.org.au/wp-content/uploads/2011/02/OTC_CODEINE_REPORT.pdf) [accessed 2019-12-16]
47. McCoy J. Detecting Codeine Dependence in Pharmacies [Thesis]. Hobart: University of Tasmania; 2015.
48. Krebs EE, Lorenz KA, Bair MJ, Damush TM, Wu J, Sutherland JM, et al. Development and initial validation of the PEG, a three-item scale assessing pain intensity and interference. *J Gen Intern Med* 2009 Jun;24(6):733-738 [FREE Full text] [doi: [10.1007/s11606-009-0981-1](#)] [Medline: [19418100](#)]
49. Kean J, Monahan PO, Kroenke K, Wu J, Yu Z, Stump TE, et al. Comparative responsiveness of the PROMIS Pain Interference Short Forms, Brief Pain Inventory, PEG, and SF-36 Bodily Pain Subscale. *Med Care* 2016 Apr;54(4):414-421 [FREE Full text] [doi: [10.1097/MLR.0000000000000497](#)] [Medline: [26807536](#)]
50. Nicholas MK. The pain self-efficacy questionnaire: taking pain into account. *Eur J Pain* 2007 Feb;11(2):153-163. [doi: [10.1016/j.ejpain.2005.12.008](#)] [Medline: [16446108](#)]
51. Miles CL, Pincus T, Carnes D, Taylor SJC, Underwood M. Measuring pain self-efficacy. *Clin J Pain* 2011 Jun;27(5):461-470. [doi: [10.1097/AJP.0b013e318208c8a2](#)] [Medline: [21317778](#)]
52. Adachi T, Nakae A, Maruo T, Shi K, Shibata M, Maeda L, et al. Validation of the Japanese version of the pain self-efficacy questionnaire in Japanese patients with chronic pain. *Pain Med* 2014 Aug;15(8):1405-1417. [doi: [10.1111/pme.12446](#)] [Medline: [24717053](#)]
53. Chiarotto A, Vanti C, Ostelo RW, Ferrari S, Tedesco G, Rocca B, et al. The Pain Self-Efficacy Questionnaire: cross-cultural adaptation into Italian and assessment of its measurement properties. *Pain Pract* 2015 Nov;15(8):738-747. [doi: [10.1111/papr.12242](#)] [Medline: [25264358](#)]
54. Rasmussen MU, Rydahl-Hansen S, Amris K, Samsøe BD, Mortensen EL. The adaptation of a Danish version of the Pain Self-Efficacy Questionnaire: reliability and construct validity in a population of patients with fibromyalgia in Denmark. *Scand J Caring Sci* 2016 Mar;30(1):202-210. [doi: [10.1111/scs.12232](#)] [Medline: [25924021](#)]
55. Sardá J, Nicholas MK, Pimenta CAM, Asghari A. Pain-related self-efficacy beliefs in a Brazilian chronic pain patient sample: a psychometric analysis. *Stress and Health* 2007 Aug;23(3):185-190. [doi: [10.1002/smi.1135](#)]
56. van der Maas LCC, de Vet HCW, Köke A, Bosscher RJ, Peters ML. Psychometric Properties of the Pain Self-Efficacy Questionnaire (PSEQ). *Eur J Psychol Assess* 2012 Sep;28(1):68-75. [doi: [10.1027/1015-5759/a000092](#)]
57. Foley M, Carney T, Rich E, Parry C, Van Hout M, Deluca P. Medical professionals' perspectives on prescribed and over-the-counter medicines containing codeine: a cross-sectional study. *BMJ Open* 2016 Jul 14;6(7):e011725 [FREE Full text] [doi: [10.1136/bmjopen-2016-011725](#)] [Medline: [27417200](#)]
58. Vong SKS, Cheing GLY, Chan CCH, Chan F, Leung ASL. Measurement structure of the Pain Self-Efficacy Questionnaire in a sample of Chinese patients with chronic pain. *Clin Rehabil* 2009 Nov;23(11):1034-1043. [doi: [10.1177/0269215509337448](#)] [Medline: [19656814](#)]
59. Martin A, Rief W, Klaiberg A, Braehler E. Validity of the Brief Patient Health Questionnaire Mood Scale (PHQ-9) in the general population. *Gen Hosp Psychiatry* 2006;28(1):71-77. [doi: [10.1016/j.genhosppsy.2005.07.003](#)] [Medline: [16377369](#)]

60. Kroenke K, Spitzer RL, Williams JB. The PHQ-9: validity of a brief depression severity measure. *J Gen Intern Med* 2001 Sep;16(9):606-613 [[FREE Full text](#)] [Medline: [11556941](#)]
61. Merz EL, Malcarne VL, Roesch SC, Riley N, Sadler GR. A multigroup confirmatory factor analysis of the Patient Health Questionnaire-9 among English- and Spanish-speaking Latinas. *Cultur Divers Ethnic Minor Psychol* 2011 Jul;17(3):309-316 [[FREE Full text](#)] [doi: [10.1037/a0023883](#)] [Medline: [21787063](#)]
62. Baas KD, Cramer AOJ, Koeter MWJ, van de Lisdonk EH, van Weert HC, Schene AH. Measurement invariance with respect to ethnicity of the Patient Health Questionnaire-9 (PHQ-9). *J Affect Disord* 2011 Mar;129(1-3):229-235. [doi: [10.1016/j.jad.2010.08.026](#)] [Medline: [20888647](#)]
63. Löwe B, Unützer J, Callahan CM, Perkins AJ, Kroenke K. Monitoring depression treatment outcomes with the Patient Health Questionnaire-9. *Med Care* 2004 Dec;42(12):1194-1201. [Medline: [15550799](#)]
64. Cannon DS, Tiffany ST, Coon H, Scholand MB, McMahon WM, Leppert MF. The PHQ-9 as a brief assessment of lifetime major depression. *Psychol Assess* 2007 Jun;19(2):247-251. [doi: [10.1037/1040-3590.19.2.247](#)] [Medline: [17563207](#)]
65. Rooney AG, McNamara S, Mackinnon M, Fraser M, Rampling R, Carson A, et al. Screening for major depressive disorder in adults with glioma using the PHQ-9: a comparison of patient versus proxy reports. *J Neurooncol* 2013 May;113(1):49-55. [doi: [10.1007/s11060-013-1088-4](#)] [Medline: [23436131](#)]
66. Santos IS, Tavares BF, Munhoz TN, Almeida LS, Silva NT, Tams BD, et al. [Sensitivity and specificity of the Patient Health Questionnaire-9 (PHQ-9) among adults from the general population]. *Cad Saude Publica* 2013 Aug;29(8):1533-1543 [[FREE Full text](#)] [Medline: [24005919](#)]
67. Poots AJ, Green SA, Honeybourne E, Green J, Woodcock T, Barnes R, et al. Improving mental health outcomes: achieving equity through quality improvement. *Int J Qual Health Care* 2014 Apr;26(2):198-204 [[FREE Full text](#)] [doi: [10.1093/intqhc/mzu005](#)] [Medline: [24521701](#)]
68. Loeb D, Sieja A, Corral J, Zehnder NG, Guiton G, Nease DE. Evaluation of the role of training in the implementation of a depression screening and treatment protocol in 2 academic outpatient internal medicine clinics utilizing the electronic medical record. *Am J Med Qual* 2015;30(4):359-366 [[FREE Full text](#)] [doi: [10.1177/1062860614532681](#)] [Medline: [24829154](#)]
69. Spitzer RL, Kroenke K, Williams JBW, Löwe B. A brief measure for assessing generalized anxiety disorder: the GAD-7. *Arch Intern Med* 2006 May 22;166(10):1092-1097. [doi: [10.1001/archinte.166.10.1092](#)] [Medline: [16717171](#)]
70. Löwe B, Decker O, Müller S, Brähler E, Schellberg D, Herzog W, et al. Validation and standardization of the Generalized Anxiety Disorder Screener (GAD-7) in the general population. *Med Care* 2008 Mar;46(3):266-274. [doi: [10.1097/MLR.0b013e318160d093](#)] [Medline: [18388841](#)]
71. Ruiz MA, Zamorano E, García-Campayo J, Pardo A, Freire O, Rejas J. Validity of the GAD-7 scale as an outcome measure of disability in patients with generalized anxiety disorders in primary care. *J Affect Disord* 2011 Feb;128(3):277-286. [doi: [10.1016/j.jad.2010.07.010](#)] [Medline: [20692043](#)]
72. Campbell G, Mattick R, Bruno R, Larance B, Nielsen S, Cohen M, et al. Cohort protocol paper: the Pain and Opioids In Treatment (POINT) study. *BMC Pharmacol Toxicol* 2014 Mar 20;15:17 [[FREE Full text](#)] [doi: [10.1186/2050-6511-15-17](#)] [Medline: [24646721](#)]
73. Thornton LK, Harris K, Baker A, Johnson M, Kay-Lambkin FJ. Recruiting for addiction research via Facebook. *Drug Alcohol Rev* 2015 Jul 14;35(4):494-502. [doi: [10.1111/dar.12305](#)] [Medline: [26179224](#)]
74. Harris PA, Taylor R, Thielke R, Payne J, Gonzalez N, Conde JG. Research electronic data capture (REDCap)—a metadata-driven methodology and workflow process for providing translational research informatics support. *J Biomed Inform* 2009 Apr;42(2):377-381 [[FREE Full text](#)] [doi: [10.1016/j.jbi.2008.08.010](#)] [Medline: [18929686](#)]
75. Brueton VC, Tierney J, Stenning S, Harding S, Meredith S, Nazareth I, et al. Strategies to improve retention in randomised trials. *Cochrane Database Syst Rev* 2013 Dec;12:MR000032 [[FREE Full text](#)] [doi: [10.1002/14651858.MR000032.pub2](#)] [Medline: [24297482](#)]
76. Nielsen S, Cameron J, Lee N. Characteristics of a nontreatment-seeking sample of over-the-counter codeine users: implications for intervention and prevention. *J Opioid Manag* 2011;7(5):363-370. [Medline: [22165035](#)]
77. Chen K, Cheng Y, Berkout O, Lindhiem O. Analyzing proportion scores as outcomes for prevention trials: a statistical primer. *Prev Sci* 2017 Dec;18(3):312-321 [[FREE Full text](#)] [doi: [10.1007/s11121-016-0643-6](#)] [Medline: [26960687](#)]

## Abbreviations

**AUDADIS-5:** Alcohol Use Disorder and Associated Disabilities Interview Schedule–5

**CIDI:** Composite International Diagnostic Interview

**CDS:** Codeine Dependence Scale

**DSM-5:** Diagnostic and Statistical Manual of Mental Disorders, Fifth Edition

**GAD-7:** Generalized Anxiety Disorder 7-item Scale

**NSAID:** nonsteroidal anti-inflammatory drug

**OTC:** over-the-counter

**PEG:** Pain Intensity, Enjoyment of Life, and General Activity Assessment Tool

**PHQ-9:** Patient Health Questionnaire–9

**PSEQ:** Pain Self-Efficacy Questionnaire

**SDS:** Severity of Dependence Scale

*Edited by G Eysenbach; submitted 18.07.19; peer-reviewed by F Shand, C Mavrot; comments to author 03.10.19; revised version received 17.10.19; accepted 20.10.19; published 13.03.20.*

*Please cite as:*

*McCoy J, Nielsen S, Bruno R*

*Impact of Removing Nonprescription Codeine in Australia: Protocol for a Prospective Cohort Study*

*JMIR Res Protoc 2020;9(3):e15540*

*URL: <https://www.researchprotocols.org/2020/3/e15540>*

*doi: [10.2196/15540](https://doi.org/10.2196/15540)*

*PMID: [32167481](https://pubmed.ncbi.nlm.nih.gov/32167481/)*

©Jacqui McCoy, Suzanne Nielsen, Raimondo Bruno. Originally published in JMIR Research Protocols (<http://www.researchprotocols.org>), 13.03.2020. This is an open-access article distributed under the terms of the Creative Commons Attribution License (<https://creativecommons.org/licenses/by/4.0/>), which permits unrestricted use, distribution, and reproduction in any medium, provided the original work, first published in JMIR Research Protocols, is properly cited. The complete bibliographic information, a link to the original publication on <http://www.researchprotocols.org>, as well as this copyright and license information must be included.

Protocol

# Automated Respiratory Rate Counter to Assess Children for Symptoms of Pneumonia: Protocol for Cross-Sectional Usability and Acceptability Studies in Ethiopia and Nepal

Kevin Baker<sup>1,2</sup>, BBS, MA, MSc, PhD; Alice Maurel<sup>1</sup>, BSc, MSc; Charlotte Ward<sup>1</sup>, MA, MSc; Dawit Getachew<sup>3</sup>, MD; Tedila Habte<sup>3</sup>, MSc; Cindy McWhorter<sup>4</sup>, BSc; Paul LaBarre<sup>4</sup>, MME, MBA; Jonas Karlström<sup>4</sup>, MBA, MD; Max Petzold<sup>5,6</sup>, PhD; Karin Källander<sup>1,2,7</sup>, MSc, PhD

<sup>1</sup>Malaria Consortium, London, United Kingdom

<sup>2</sup>Karolinska Institute, Stockholm, Sweden

<sup>3</sup>Malaria Consortium, Addis Ababa, Ethiopia

<sup>4</sup>United Nations Children's Fund Supply Division, Copenhagen, Denmark

<sup>5</sup>School of Public Health and Community Medicine, Institute of Medicine, University of Gothenburg, Gothenburg, Sweden

<sup>6</sup>University of the Witwatersrand, Johannesburg, South Africa

<sup>7</sup>United Nations Children's Fund Programme Division, New York, NY, United States

**Corresponding Author:**

Kevin Baker, BBS, MA, MSc, PhD

Malaria Consortium

The Green House, 224-254 Cambridge Heath Road

London, E2 9DA

United Kingdom

Phone: 44 781 126 6539

Email: [k.baker@malariaconsortium.org](mailto:k.baker@malariaconsortium.org)

## Abstract

**Background:** Manually counting a child's respiratory rate (RR) for 60 seconds using an acute respiratory infection timer is the World Health Organization (WHO) recommended method for detecting fast breathing as a sign of pneumonia. However, counting the RR is challenging and misclassification of an observed rate is common, often leading to inappropriate treatment. To address this gap, the acute respiratory infection diagnostic aid (ARIDA) project was initiated in response to a call for better pneumonia diagnostic aids and aimed to identify and assess automated RR counters for classifying fast breathing pneumonia when used by front-line health workers in resource-limited community settings and health facilities. The Children's Automated Respiration Monitor (ChARM), an automated RR diagnostic aid using accelerometer technology developed by Koninklijke Philips NV, and the Rad-G, a multimodal RR diagnostic and pulse oximeter developed by Masimo, were the two devices tested in these studies conducted in the Southern Nations, Nationalities, and Peoples' Region in Ethiopia and in the Karnali region in Nepal.

**Objective:** In these studies, we aimed to understand the usability of two new automated RR diagnostic aids for community health workers (CHWs; health extension workers [Ethiopia] and female community health volunteers [Nepal]) and their acceptability to CHWs in Ethiopia and Nepal, first-level health facility workers (FLHFWs) in Ethiopia only, and caregivers in both Ethiopia and Nepal.

**Methods:** This was a prospective, cross-sectional study with a mixed methods design. CHWs and FLHFWs were trained to use both devices and provided with refresher training on all WHO requirements to assess fast breathing. Immediately after training, CHWs were observed using ARIDA on two children. Routine pneumonia case management consultations for children aged 5 years and younger and the device used for these consultations between the first and second consultations were recorded by CHWs in their patient log books. CHWs were observed a second time after 2 months. Semistructured interviews were also conducted with CHWs, FLHFWs, and caregivers. The proportion of consultations with children aged 5 years and younger where CHWs using an ARIDA and adhered to all WHO requirements to assess fast breathing and device manufacturer instructions for use after 2 months will be calculated. Qualitative data from semistructured interviews will be analyzed using a thematic framework approach.

**Results:** The ARIDA project was funded in November 2015, and data collection was conducted between April and December 2018. Data analysis is currently under way and the first results are expected to be submitted for publication in 2020.

**Conclusions:** This is the first time the usability and acceptability of automated RR counters in low-resource settings have been evaluated. Outcomes will be relevant for policy makers and are important for future research of this new class of diagnostic aids for the management of children with suspected pneumonia.

**International Registered Report Identifier (IRRID):** DERR1-10.2196/14405

(*JMIR Res Protoc* 2020;9(3):e14405) doi:[10.2196/14405](https://doi.org/10.2196/14405)

## KEYWORDS

community health worker; pneumonia; child; respiratory rate; Nepal; Ethiopia

## Introduction

Acute respiratory infections (ARIs), primarily pneumonia, are the leading infectious causes of death among children aged 5 years and younger globally, accounting for an estimated 900,000 pneumonia-related deaths in 2015 [1]. Deaths from pneumonia in children result mostly from delayed presentation to appropriate health care providers and inappropriate treatment [2].

Classification of fast breathing by community health workers (CHWs) and first-level health facility workers (FLHFWs; collectively known as front-line health workers) is based on manually counting the number of breaths in 60 seconds in children aged 5 years and younger with cough and/or difficulty breathing to assess whether the respiratory rate (RR) is high enough for a particular age to prescribe antibiotics and treat suspected pneumonia, as defined by the World Health Organization (WHO) integrated management of childhood illness (IMCI) guidelines [3] for FLHFWs and their integrated community case management (iCCM) guidelines [4] for CHWs. IMCI was developed by WHO in 1995 and is an integrated approach to child health for FLHFWs that focuses on the well-being of the child aiming to reduce death, illness, and disability and promote improved growth and development among children aged 5 years and younger. iCCM is an approach recommended by WHO, United Nations Children's Fund (UNICEF), and partners where CHWs are trained to identify and treat symptoms of pneumonia, malaria, and diarrhea in children aged 5 years and younger, as well as to detect and refer malnutrition and severely ill children to the nearest health facility. In practice, front-line health workers admit that counting the RR can be difficult as children breath irregularly and faster

than adults, the child may not be calm and still for a full minute, and it is difficult to define what is and is not a breath [5]. Misclassification of the observed rate remains high [6,7], often leading to inappropriate treatment [8].

UNICEF's acute respiratory infection diagnostic aid (ARIDA) project was initiated as a response to the call for better pneumonia diagnostic aids [9,10] and aims to identify and assess automated RR counting aids for classifying fast-breathing pneumonia for use by front-line health workers in resource-limited community settings and health facilities. The ARIDA project team conducted these field studies to test RR diagnostic aids that meet a target product profile developed by UNICEF and shared with industry, academia, and partners to encourage and guide development of new automated RR counting aids [11]. The ARIDA technical specification listed in UNICEF's request for proposals [12] outlines that any ARIDA device must automatically detect and display the RR to aid in the classification of fast breathing in children aged 5 years and younger and include a visual indicator for notification of above or below the age-specific fast-breathing thresholds as defined by the WHO IMCI/iCCM guidelines [3,4].

Two devices were newly developed that met the requirements of the UNICEF target product profile and were therefore selected for these studies. The Children's Automated Respiration Monitor (ChARM; Koninklijke Philips NV) uses an accelerometer-based system to measure the RR in children aged 0 to 59 months and automatically classifies the breathing rate according to the iCCM/IMCI guidelines [3,4]. The device is intended to be used by front-line health workers in low-resource settings. It is strapped around the belly of the child using an elastic belt (Figure 1) and costs approximately US \$50.

**Figure 1.** Illustration of the Children's Automated Respiration Monitor (Koninklijke Philips NV) positioned on a child.



The Rad-G pulse oximeter (Masimo; [Figure 2](#)) uses differential light absorbance technology to measure oxygen saturation ( $SpO_2$ ), respiration rate from plethysmograph, pulse rate, and perfusion index in children aged 0 to 59 months and classifies the breathing rate and oxygen saturation of the child according to IMCI/iCCM guidelines [[3,4](#)]. For this study, a revised iCCM

algorithm to include oxygen saturation as well as RR measurements was used by the CHWs in the sick child consultations. The device has one universal probe or sensor suitable for all ages of children that is placed on the child's finger or toe ([Figure 2](#)) and costs approximately US \$250. These studies were the first time these devices were field tested for usability and acceptability.

**Figure 2.** Illustration of the Rad-G pulse oximeter (Masimo) attached to a child.

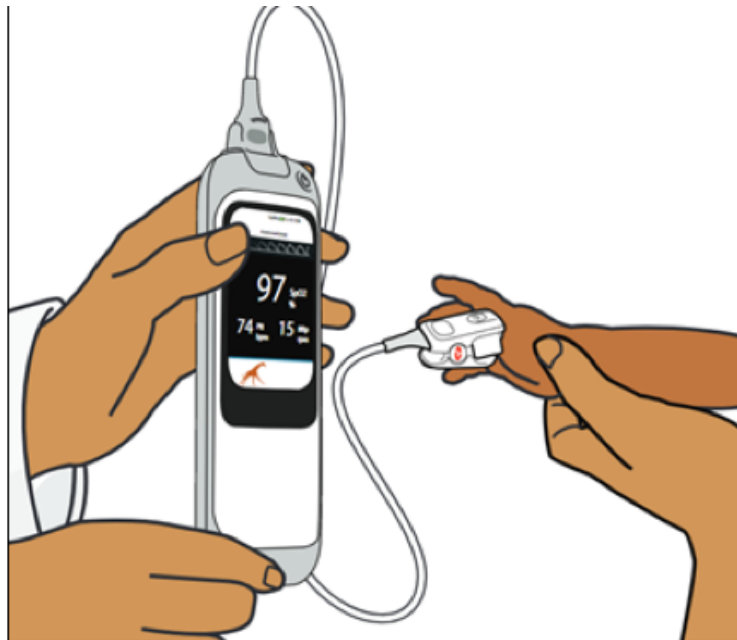

To gather evidence around the usability of ARIDA devices to CHWs, the ChARM and Rad-G devices were evaluated in the community in Ethiopia and Nepal. Acceptability of both devices to CHWs, FLHFWs (Ethiopia only), and caregivers was evaluated.

The framework in [Figure 3](#) outlines the factors that might affect a front-line health workers' adherence to all WHO requirements to assess fast breathing and device manufacturer instructions for use, also known as implementation fidelity [[13](#)], when using ARIDA (current and future behavior), and how they are related. A front-line health workers' intention to adhere to guidelines

is affected by 5 facets of acceptability [14]: affective attitude, burden, intervention coherence, perceived effectiveness, and self-efficacy. These acceptability facets, combined with the health workers' skills and abilities (level of education, knowledge of relevant guidelines, understanding of how to use

the device, and the device manufacturer guidelines) and other constraints (child behavior, caregiver behavior, context, and setting) will affect their adherence to guideline behavior and adherence trajectory over time.

**Figure 3.** Conceptual framework of front-line health workers' adherence to integrated community case management/integrated management of childhood illness/community-based integrated management of neonatal and childhood illness guidelines, adapted from Adams [15].

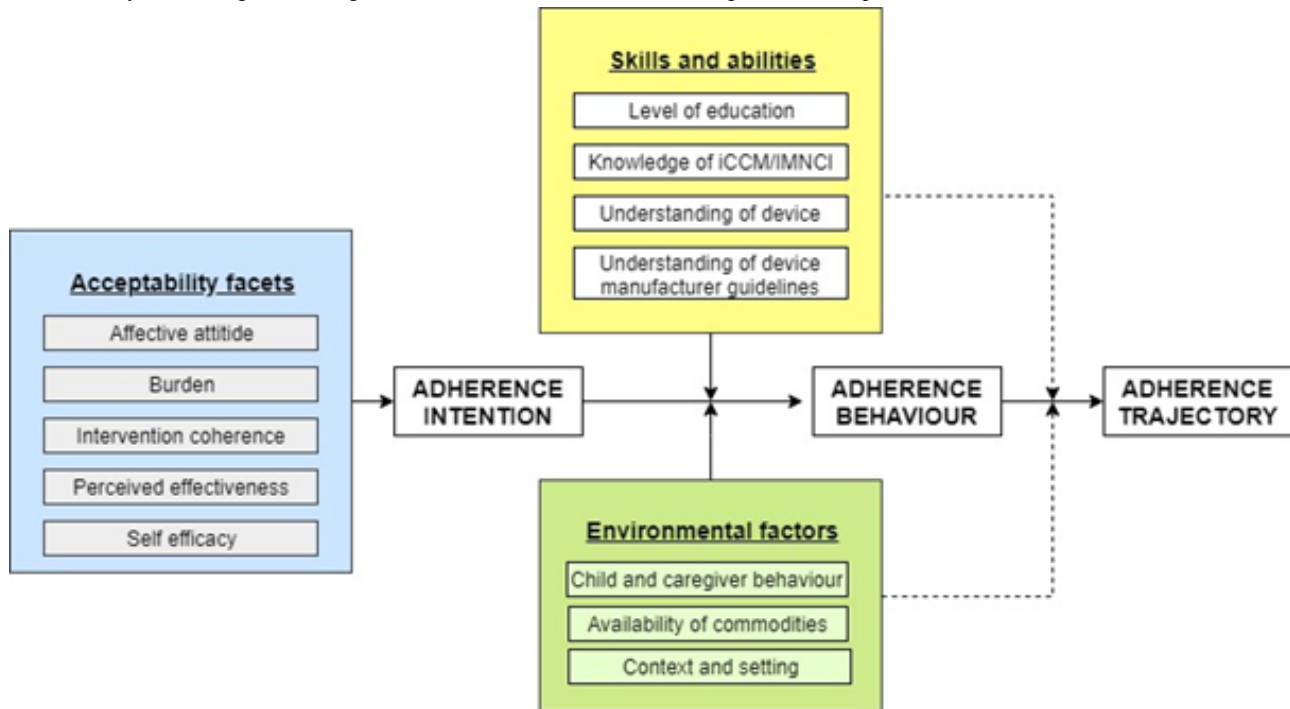

Conceptual framework of front-line health workers' adherence to integrated community case management/integrated management of childhood illness/community-based integrated management of neonatal and childhood illness guidelines, adapted from Adams [15].

The study aim was to understand the usability of two new automated RR diagnostic aids for CHWs and their acceptability to CHWs and caregivers in Ethiopia and Nepal (and FLHFWs in Ethiopia only) including facilitators and barriers to use.

The study objectives were as follows:

- Determine if CHWs in Ethiopia and Nepal adhere to all WHO requirements to assess fast breathing and device manufacturer instructions for use to assess and classify children aged 5 years and younger with cough and/or difficult breathing using an ARIDA

- Document the user experience of the ARIDA in a sick child consultation
- Explore the acceptability of the ARIDA to CHWs and caregivers of the sick children being assessed in Ethiopia and Nepal (and FLHFWs in Ethiopia only)

## Methods

### Study Design

The study was a prospective, cross-sectional study with a mixed methods design that included quantitative and qualitative data collected from study participants. Prior to starting the first quantitative data collection, a training of trainers and research teams and a cascade training for CHWs/FLHFWs were conducted (Figure 4).

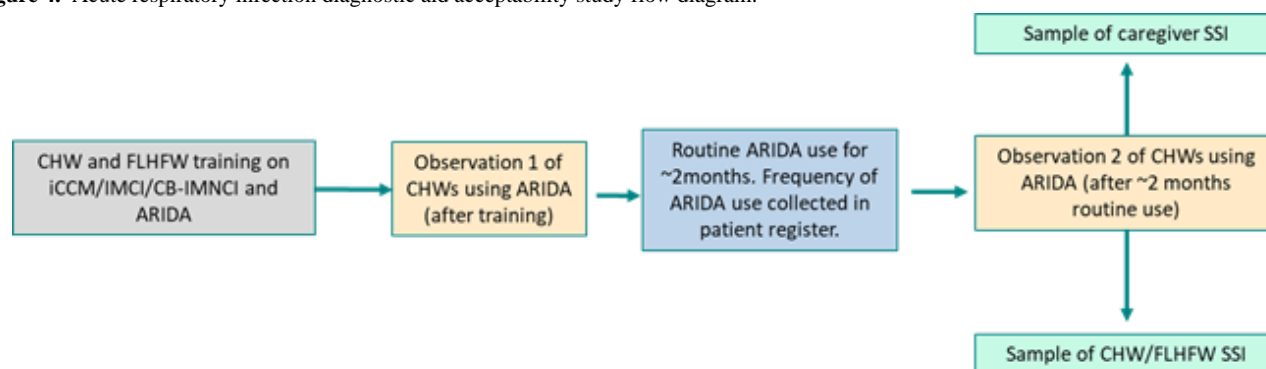
**Figure 4.** Acute respiratory infection diagnostic aid acceptability study flow diagram.

## Study Sites

The study was conducted in community settings and first-level health facilities in Shebedino, Dale, and Boricha districts in the Southern Nations, Nationalities, and Peoples' Region (SNNPR), Ethiopia, and around the town of Jumla, in the Karnali region,

Nepal. These two settings were selected because of the high burden of childhood pneumonia, having a mixture of rural and periurban populations, sufficient numbers of CHWs and FLHFWs with experience and availability, political stability, and availability of oxygen at district hospitals in case the children needed to be referred (Table 1).

**Table 1.** Details of study sites selected from the acute respiratory infection diagnostic aid usability and acceptability studies.

Variable	Ethiopia	Nepal
Pneumonia deaths (percentage of total deaths in children aged 5 years and younger) [16]	18%	15%
Name for CHW <sup>a</sup>	HEW <sup>b</sup>	FCHV <sup>c</sup>
Length of initial CHW training program provided	1 year	18 days
Literacy level	High	Extremely low
Standard practice pneumonia diagnosis tool being used	Wristwatch/ARI <sup>d</sup> timer	ARI timer
WHO <sup>e</sup> case management algorithms used in country	HEW: iCCM <sup>f</sup> ; FLHFW <sup>g</sup> : IMCI <sup>h</sup>	FCHV: CB-IMNCI <sup>i</sup>

<sup>a</sup>CHW: community health worker.

<sup>b</sup>HEW: health extension worker.

<sup>c</sup>FCHV: female community health volunteer.

<sup>d</sup>ARI: acute respiratory infection.

<sup>e</sup>WHO: World Health Organization.

<sup>f</sup>iCCM: integrated community case management.

<sup>g</sup>FLHFW: first-level health facility worker.

<sup>h</sup>IMCI: integrated management of childhood illness.

<sup>i</sup>CB-IMNCI: community-based integrated management of neonatal and childhood illness.

These districts also had logistical and operational feasibility for data collection and quality assurance (QA). In Ethiopia, Malaria Consortium (implementing partner) had a strong relationship with the SNNPR regional health bureau and public health officials in Shebedino, Dale, and Boricha districts because of previous pneumonia diagnostic research and a strong presence in the UNICEF field office. In Nepal, the Karnali region was a focus area for the UNICEF country office.

## Study Populations

The studies, in Nepal and Ethiopia, included 528 children aged 5 years and younger with cough and/or difficult breathing presenting to CHWs for consultations. Also, 132 CHWs in Nepal and Ethiopia performing iCCM/community-based integrated management of neonatal and childhood illness (CB-IMNCI) at the community level participated in both the quantitative and qualitative elements of the study. In Ethiopia,

the government has deployed more than 42,000 female CHWs, or health extension workers (HEWs), providing preventive, promotive, and curative health services to the community. There are typically two HEWs assigned to a health post in a subdistrict with a population of 3000 to 5000. The HEWs are supervised by health centers that oversee approximately 5 health posts each. In Nepal, CHWs are called female community health volunteers (FCHVs) [17].

The iCCM algorithm has been adapted for individual country settings, and in Nepal FCHVs are trained on a version called CB-IMNCI [18], while in Ethiopia HEWs are trained on iCCM [19]. In the CB-IMNCI in Nepal, the primary role of FCHVs is as health promoters/educators, and this includes dispensing essential commodities (eg, distribution of iron, zinc, oral rehydration solution, chlorhexidine). As per the WHO guideline, in the CB-IMNCI program in Nepal, amoxicillin is the first-line



drug of choice for the treatment of neonatal sepsis and pneumonia, but more recently a national policy change has meant that this is not provided by FCHVs, who instead refer the patient to the health center to receive the treatment there. In Ethiopia, HEWs are trained for 1 year on an extended iCCM algorithm and can provide treatment of amoxicillin as required [19].

Furthermore, the CB-IMNCI program has included various social and behavioral change community level activities including demand generation activities for newborn and child health services, primarily undertaken by FCHVs. In Ethiopia, 20 FLHFWs performing IMCI at the health center level were trained to use an ARIDA and participated in semistructured interviews but were not assessed for adherence to guidelines as it was felt adequate to test usability on the lowest level of health workers. For each study, 20 caregivers of children aged 5 years and younger were also recruited to participate in the qualitative semistructured interviews.

### Sample Size

The study was powered for the primary outcome: the proportion of consultations of children aged 5 years and younger where CHWs using an ARIDA adhered to all WHO requirements to assess fast breathing and device manufacturer instructions for use after 2 months of routine use. The study used the sample size formula for a prevalence study with a specified level of confidence and precision:  $n = Z^2 * P(1-P) / e^2$ , where  $Z$ =value from standard normal distribution corresponding to desired confidence level ( $Z=1.96$  for 95% confidence interval),  $P$  is the expected true proportion, and  $e$  is the desired precision, thereby allowing a device-specific sample size to be calculated.

Assuming that the proportion of RR assessments completed correctly with an ARIDA by a CHW is 75%, and of these 95% classify the child correctly, the estimated prevalence of the primary outcome is 71%. Based on a prevalence of 71%, a sample of  $n=141$  sick child assessments was required to estimate the true value (primary outcome) with a precision of 7.5% and 95% confidence. Applying the design effect of 1.7 and a 10% increase in the sample to account for possible clustering due to the first and second observations (postraining and postroutine practice) and loss to follow-up of CHWs between training, respectively, a sample size of  $n=264$  child assessments per evaluation was required ( $141 * 1.7 * 1.1$ ). Thus, 132 CHWs were observed completing 2 sick children consultations twice, one directly after being trained and one subsequently after having used the device for 2 months in routine practice. This totals 528 sick child consultations for the ChARM and Rad-G usability and acceptability studies in Nepal and Ethiopia.

Semistructured interviews were conducted with a subsample of HEWs immediately after their final observation. HEWs were purposefully selected with a range of years' experience; caregivers of children who were assessed by this subsample of HEWs were also interviewed. A convenience sample of FLHFWs available on the day we visited health facilities was used.

### Selection Criteria

Inclusion criteria for the acceptability study were any child aged 0 to 59 months with parent or guardian consent. For those aged 2 to 59 months, the child also needed to have had cough and/or difficulty breathing. Exclusion criteria for children in all elements of the study were those with general danger signs of convulsions or no movement for children aged 0 to 59 months and lethargy or unconsciousness for children aged 2 to 59 months [3], those with a parent or guardian aged younger than 16 years, those not having parent or guardian consent, or those having any device manufacturer safety exclusion criteria. For ChARM, these were preterm babies (born before 37 weeks of gestation), children wearing a supportive device at area of chest/belly, or children whose skin was not intact on their chest/belly [20]; for Rad-G, these were children whose skin was not intact at the application site (finger or toe).

### Outcomes

The primary outcome was the proportion of consultations on children aged 5 years and younger where CHWs using an ARIDA adhered to all WHO requirements to assess fast breathing and device manufacturer instructions for use after 2 months of routine use. Secondary outcomes included the difference in proportion of consultations on children aged 5 years and younger where CHWs using an ARIDA adhered to WHO requirements to assess fast breathing and device manufacturer instructions for use immediately after training and after 2 months of routine use; number of errors made during the consultation of the sick child (assessment, classification, treatment, referral) immediately after training and after 2 months of using an ARIDA routinely; mean time taken to complete the sick child consultation; number of unsuccessful attempts using an ARIDA; number of times no ARIDA reading could be obtained in up to 3 attempts; number of children assessed for respiratory signs and symptoms by CHWs with an ARIDA during routine practice; and for Rad-G, number of children assessed for respiratory signs and symptoms by CHWs with standard practice in the same period of the previous year. Qualitative outcomes focused on acceptability were derived from the 7 facets of acceptability as presented in the work by Sekhon et al [21].

### Training

A 2-day joint training was held for the country-level research teams of project manager, data manager, and 7 teams each consisting of 2 research assistants and the trainers of CHWs/FLHFWs. This training was led by the Malaria Consortium capacity building specialist and supported by the relevant Ministry of Health regional health authorities, UNICEF country office, and the global ARIDA project team. The 2 days focused on introducing the team to the ARIDA study, required WHO case management and manufacturer RR instructions for use, and how to use the ARIDA devices. The research teams and trainers then separately attended a third day of training which was more specific to their role in the study. The 7 research teams focused on the study procedures including the informed consent process, how to use the CommCare data collection application (version 2.38.1, Dimagi Inc), data collection and management procedures, and QA procedures. Before the second

observation, there was a 1-day training on conducting the qualitative semistructured exit interviews with caregivers, HEWs, and FLHFWs for all research teams led by the Malaria Consortium project team. In their training-of-trainers session, the 7 trainers focused on developing the modules for the CHW/FLHFW training and adult learning techniques. The 132 CHWs in each study were trained in 6 cohorts of approximately 22 CHWs each. In Ethiopia, a seventh FLHFW training for 20 FLHFWs was also done. Each cohort was trained over 2 days by one trainer supported by a member of the Malaria Consortium project team, implementing partner project team, and local research teams, as required. The training consisted of the following modules: introduction to training, ARIDA study overview, assessment of fast breathing with an ARIDA, field evaluation data forms, case management of pneumonia, and ethical considerations and subject safety. CHWs/FLHFWs were guided through the information giving and consent process. For each study, a comprehensive job aid was developed and provided to each health worker. The job aid contained all the information to conduct the required WHO case management and device manufacturer instructions for use, along with further information on pneumonia prevention ([Multimedia Appendix 1](#)). The training included a half-day practice session that allowed each health worker to practice using the device on a range of different aged children. All CHWs had to pass a competency-based assessment at the end of the training in order to be included in the study. This involved a 12-question assessment including a practical exam on device use, with a pass mark of 75%. One research team and trainer participated in a 5-day master pretest of all procedural activities that followed the exact procedures of the study to ensure all members of the research team and trainers were conversant with the study procedures and data collection materials. The pretest piloted the training of CHWs/FLHFWs, subject screening, subject consent, quantitative evaluation, data collection with the draft data collection tools, data entry into the CommCare data collection application, and the log-book review. The research

team visited up to 3 research sites with a trainer and conducted the quantitative assessment. There was a 5-day debrief, revision, and finalization of all quantitative study data collection materials after the pretest, plus translation of relevant study materials. There was a second 1-day pretest for all 7 quantitative research assistants to practice using the finalized data collection tools. Within each research team, one research assistant participated in a 1-day pretest of qualitative data collection tools before the second quantitative evaluation during the 2 months of routine data collection. Each research assistant conducted a semistructured interview with 2 CHWs/caregivers. There was a 1-day debrief, revision, and finalization of the qualitative data collection materials after the pretest, plus translation of relevant study materials.

### Study Procedures

The ChARM assessments took place between May and July 2018 in Ethiopia and between September and December 2018 in Nepal. The Rad-G assessments took place between September and December 2018 in Ethiopia. Patients were screened by the CHWs using the ARIDA job aid, children were enrolled prospectively based on eligibility, and the research assistants obtained the parent or guardian's consent.

For each consultation, 2 research assistants independently observed the CHW conduct the sick child consultation and silently recorded their actions on tablet-based observation checklists. In some instances, the research assistants needed to capture source documentation in the form of photographs of the age group selected and the ARIDA RR reading. The research assistants also took photographs of the patient registers for later review. Once the evaluation was completed, the research assistants gave feedback to the CHWs if they had observed any incorrect actions. The CHWs' actions for the 8 steps involved in using ChARM were recorded ([Table 2](#)).

There were also 8 steps that were observed when the Rad-G was used ([Table 3](#)).

**Table 2.** Steps of the child consultation that community health workers using the Children's Automated Respiration Monitor were observed completing.

Consultation step	Definition	Category
Correct child position	Back fully supported, either in the arms of the caregiver (younger child), sitting on caregiver's lap with their back against the caregiver's front (older child), or lying on their back on a flat surface (older child)	Device manufacturer instructions for use
Correct device position	Device on the belly line in line with the nipple	Device manufacturer instructions for use
Correct belt attachment	ChARM <sup>a</sup> touching skin/clothing and belt not tangled	Device manufacturer instructions for use
Correct age group	Age group selected by HEW <sup>b</sup> on ChARM matches screening checklist	WHO <sup>c</sup> requirements to assess fast breathing
Correct child behavior immediately before ChARM attempt	Calm: not actively crying or moving	WHO requirements to assess fast breathing
Correct child eating/breastfeeding status during successful ChARM attempt	No eating/breastfeeding	WHO requirements to assess fast breathing
Correct child behavior during successful ChARM attempt	Calm: not actively crying or moving	WHO requirements to assess fast breathing
Correct classification	According to CB-IMNCI <sup>d</sup> guidelines, based on screening age group and breathing status of the child	WHO requirements to assess fast breathing

<sup>a</sup>ChARM: Children's Automated Respiration Monitor.

<sup>b</sup>HEW: health extension worker.

<sup>c</sup>WHO: World Health Organization.

<sup>d</sup>CB-IMNCI: community-based integrated management of neonatal and childhood illness.

**Table 3.** Steps of the child consultation that community health workers using Rad-G were observed completing.

Consultation step	Definition	Source of step
Child calm before assessment	Calm: not actively crying or moving	WHO <sup>a</sup> requirements to assess fast breathing
Correct mode selected	Screening mode	Device manufacturer instructions for use
Correct age group	Age group recorded by HEW <sup>b</sup> on Rad-G device matches screening checklist	WHO requirements to assess fast breathing
Correct probe position	Fully inserted	Device manufacturer instructions for use
Correct probe direction	Picture on top of finger or toe	Device manufacturer instructions for use
Child not eating/feeding during assessment	No eating/breastfeeding	WHO requirements to assess fast breathing
Child calm during assessment	Calm: not actively crying or moving	WHO requirements to assess fast breathing
Correct classification	According to iCCM <sup>c</sup> guidelines, based on screening age group and breathing status of the child	WHO requirements to assess fast breathing

<sup>a</sup>WHO: World Health Organization.

<sup>b</sup>HEW: health extension worker.

<sup>c</sup>iCCM: integrated community case management.

The total time taken to get a successful ARIDA reading was recorded using a stopwatch. Once the assessment was completed, the CHW recorded the result of the RR and informed the research assistants of the classification and treatment. If an RR count could not be obtained on the first attempt, the attempt was recorded as unsuccessful and repeated up to two more times before the CHW moved to current practice (ARI timer, phone, watch).

On completion of the assessment, the CHW explained the classification to the caregiver and gave them treatment, referral, or home care advice as appropriate. CHWs were asked to use

ARIDA during the 2 months of routine use but could revert to standard practice if they needed to and were instructed to record which device they used in their patient register using colored stickers (one patient register per health post).

### Data Collection

Quantitative data was collected using an electronic data collection platform (CommCare) installed onto password-protected 7C Pro (Tecno Mobile) tablets and backed up to a protected cloud server. Unique identification codes were used to anonymize patient data and CHW data. All RR evaluation data were independently entered by each research

assistant. The data manager downloaded data daily and entered it into a data checker with in-built validation checks. Trial conduct was audited internally and externally. In Ethiopia, Malaria Consortium (United Kingdom and Ethiopia) and UNICEF (Supply Division and Ethiopia Country Office) conducted weekly QA visits to the research site during data collection. In Nepal, Malaria Consortium (UK), UNICEF Country Office, and HERD International (Nepal implementing partner) also conducted QA visits to the research site during data collection. Malaria Consortium created a QA form template ([Multimedia Appendix 2](#)) which was completed by team members when shadowing the research teams. All data collected by research assistants from the CHW assessments was checked and verified by the Malaria Consortium research team daily. A 1-day refresher training was provided to the quantitative research team before the start of the second data collection. Qualitative data was audiorecorded for each semistructured interview, and all audio recordings were translated into English and transcribed by the research assistants.

The project had an 11-person advisory committee of global experts to facilitate dissemination and uptake of any findings within participating countries as well as with key partners in the global childhood pneumonia community.

### Data Analysis

Descriptive information about the CHWs will be presented including CHW participation (number trained and number completing first and second observation), sex, district, number of years qualified as a CHW, CHW education level, last integrated refresher training and last supervision (Ethiopia only), and literacy level (Nepal only). Descriptive information about the number of children enrolled, number of evaluations started, number of evaluations completed by ARIDA and standard practice, and child age and sex will also be presented.

The primary outcome will be calculated as the proportion of consultations with children aged 5 years and younger where CHWs using an ARIDA adhered to all WHO requirements to assess fast breathing and device manufacturer instructions for use after 2 months of routine use. This analysis will be disaggregated by age group, breath rate, and SpO<sub>2</sub> classification (Rad-G only). Secondary outcomes including the proportion of CHWs correctly performing steps reflecting the device manufacturer instructions for use and steps that reflect all WHO requirements to assess fast breathing will also be presented, as will the difference in the proportion of consultations that were completed correctly between observation 1 and observation 2. For the main outcomes, the most conservative estimates will be used (ie, if the two research assistants disagreed on how the CHW performed a step in the assessment, the one that recorded an inconsistency/error for that step was used over the one who recorded that the step was performed correctly). A sensitivity analysis using less conservative observations will also be presented. The mean time taken to complete the full assessment will be calculated for ChARM as from the time the CHW straps on the device to when the device displays an RR reading. For Rad-G, it will be from the time when the CHW turns on the Rad-G (prior to probe placement) to when the Rad-G displays an SpO<sub>2</sub> and RR reading. The number of children who were

assessed for signs of respiratory illness by CHWs with ARIDA or standard practice during routine care will also be presented. For the qualitative analysis, semistructured interview data will be summarized and presented for caregivers and front-line health workers separately. All qualitative data will be analyzed using MAXQDA (VERBI GmbH). Transcripts will be loaded into the software and a coding frame for the CHW/FLHFW interviews and caregiver interviews developed. Underlying themes should emerge iteratively. Each theme will be critically analyzed by the research team until the final themes are agreed upon.

### Ethical Approval and Consent to Participate

The study was approved by ethical review boards in each study country at national or regional level: in Ethiopia, from the SNNPR Health Bureau Health Research Review Committee (ref -241/20852) on May 4, 2018; in Nepal, from the Nepal Health Research Council (Ref 2334); and in the United Kingdom, from the Liverpool School of Tropical Medicine (Ref 18-026) on July 10, 2018. Participants and health workers were recruited into the study only after written informed consent.

## Results

The ARIDA project was funded in November 2015, and data collection was conducted between April and December 2018. Data analysis is currently under way, and the first results are expected to be submitted for publication in 2020.

## Discussion

### Summary

The aim of this study is to understand usability (Can CHWs in Ethiopia and Nepal adhere to all WHO requirements to assess fast breathing and device manufacturer instructions for use to assess and classify children aged younger than 5 years with cough and/or difficult breathing using ARIDA after 2 months of routine use?) and acceptability (ie, front-line health worker and caregiver perceptions on benefits and barriers to ARIDA use). This is the first study that has been done to build the evidence base around the usability and acceptability of new automated RR diagnostic aids in low-resource settings.

### Strengths and Limitations

A potential strength of the study is that we used two research assistants to observe the CHWs' consultations and can perform a sensitivity analysis to understand how disagreement between research assistants could affect adherence rate for different assessment stages. Another strength is that we measured adherence to the algorithm after 2 months without any refresher training, which should provide evidence on how adherence could change between training and second evaluation with no additional support.

A study limitation could be the Hawthorne effect [22] where the CHWs could change their behavior because the research assistants are observing the consultation. In the study procedure, the research team took steps to minimize this by silently observing child consultations and not interfering with the consultations. There was also the potential for response bias

from the self-reported routine data collected through the patient register from the CHWs who may have had a tendency to inflate their reporting of the number of times they used the ARIDA.

### Conclusion

We hope that the results of this study will add to the evidence base for automated RR counters and support decision making

around their adoption and increased use in these settings and among these types of health workers. The findings can also be used to help device manufacturers in the development and refinement of such technologies for use in low-resource settings.

### Acknowledgments

The authors would like to extend particular gratitude to the Ethiopia data manager (Yenealem Reta), Ethiopia site coordinator (Eskinder Goshu), quantitative and qualitative research assistants, and the UNICEF Ethiopia Country office. The authors also would like to thank the Ethiopian Federal Ministry of Health and Regional Health Bureau in SNNPR for supporting this research, HERD International for managing the data collection in the Karnali province in Nepal, the UNICEF Nepal Country Office for their cooperation, and Ministry of Health Nepal and the Karnali province District Health Office staff for their support and collaboration. The study would not have been possible without the support of CHWs, FLHFWs, and caregivers of children under 5 years in the SNNPR region, Ethiopia, and the Karnali region in Nepal. The authors would like to acknowledge the technical assistance provided by the advisory committee throughout the implementation of the ARIDA project. The study was sponsored by UNICEF in partnership and with funding from la Caixa Banking Foundation. The manufacturers of the devices (Philips and Masimo) did not contribute any funding for this work and did not participate in any data analysis or interpretation. The Malaria Consortium research team has subsequently received funding from the Philips Foundation to conduct future work on developing an improved respiratory rate reference standard.

### Conflicts of Interest

None declared.

Multimedia Appendix 1

Rad-G job aid, Ethiopia.

[PDF File (Adobe PDF File), 2020 KB - [resprot\\_v9i3e14405\\_app1.pdf](#) ]

Multimedia Appendix 2

Quality assurance assessment form.

[DOCX File , 16 KB - [resprot\\_v9i3e14405\\_app2.docx](#) ]

### References

1. McAllister DA, Liu L, Shi T, Chu Y, Reed C, Burrows J, et al. Global, regional, and national estimates of pneumonia morbidity and mortality in children younger than 5 years between 2000 and 2015: a systematic analysis. *Lancet Glob Health* 2019 Jan;7(1):e47-e57 [FREE Full text] [doi: [10.1016/S2214-109X\(18\)30408-X](https://doi.org/10.1016/S2214-109X(18)30408-X)] [Medline: [30497986](#)]
2. Requejo JH, Bryce J, Barros AJD, Berman P, Bhutta Z, Chopra M, et al. Countdown to 2015 and beyond: fulfilling the health agenda for women and children. *Lancet* 2015 Jan 31;385(9966):466-476. [doi: [10.1016/S0140-6736\(14\)60925-9](https://doi.org/10.1016/S0140-6736(14)60925-9)] [Medline: [24990815](#)]
3. Integrated management of childhood illness: chart booklet. Geneva: World Health Organization; 2014. URL: [https://www.ecu.edu/cs-dhs/ghp/upload/101415\\_WHO\\_Integrated\\_Management\\_of\\_Childhood\\_Illness.pdf](https://www.ecu.edu/cs-dhs/ghp/upload/101415_WHO_Integrated_Management_of_Childhood_Illness.pdf) [accessed 2019-12-25]
4. Young M, Wolfheim C, Marsh DR, Hammamy D. World Health Organization/United Nations Children's Fund joint statement on integrated community case management: an equity-focused strategy to improve access to essential treatment services for children. *Am J Trop Med Hyg* 2012 Nov;87(5 Suppl):6-10 [FREE Full text] [doi: [10.4269/ajtmh.2012.12-0221](https://doi.org/10.4269/ajtmh.2012.12-0221)] [Medline: [23136272](#)]
5. Spence H, Baker K, Wharton-Smith A, Mucunguzi A, Matata L, Habte T, et al. Childhood pneumonia diagnostics: community health workers' and national stakeholders' differing perspectives of new and existing aids. *Glob Health Action* 2017;10(1):1290340 [FREE Full text] [doi: [10.1080/16549716.2017.1290340](https://doi.org/10.1080/16549716.2017.1290340)] [Medline: [28485694](#)]
6. Källander K, Tomson G, Nsabagasani X, Sabiiti JN, Pariyo G, Peterson S. Can community health workers and caretakers recognise pneumonia in children? Experiences from western Uganda. *Trans R Soc Trop Med Hyg* 2006 Oct;100(10):956-963. [doi: [10.1016/j.trstmh.2005.11.004](https://doi.org/10.1016/j.trstmh.2005.11.004)] [Medline: [16455119](#)]
7. Mukanga D, Babirye R, Peterson S, Pariyo GW, Ojiambo G, Tibenderana JK, et al. Can lay community health workers be trained to use diagnostics to distinguish and treat malaria and pneumonia in children? Lessons from rural Uganda. *Trop Med Int Health* 2011 Oct;16(10):1234-1242 [FREE Full text] [doi: [10.1111/j.1365-3156.2011.02831.x](https://doi.org/10.1111/j.1365-3156.2011.02831.x)] [Medline: [21752163](#)]

8. Muro F, Moshia N, Hildenwall H, Mtei F, Harrison N, Schellenberg D, et al. Variability of respiratory rate measurements in children suspected with non-severe pneumonia in north-east Tanzania. *Trop Med Int Health* 2017 Feb;22(2):139-147 [FREE Full text] [doi: [10.1111/tmi.12814](https://doi.org/10.1111/tmi.12814)] [Medline: [27862739](https://pubmed.ncbi.nlm.nih.gov/27862739/)]
9. Ginsburg AS, Sadruddin S, Klugman KP. Innovations in pneumonia diagnosis and treatment: a call to action on World Pneumonia Day, 2013. *Lancet Glob Health* 2013 Dec;1(6):e326-e327 [FREE Full text] [doi: [10.1016/S2214-109X\(13\)70117-7](https://doi.org/10.1016/S2214-109X(13)70117-7)] [Medline: [25104591](https://pubmed.ncbi.nlm.nih.gov/25104591/)]
10. Källander K, Young M, Qazi S. Universal access to pneumonia prevention and care: a call for action. *Lancet Respir Med* 2014 Dec;2(12):950-952. [doi: [10.1016/S2213-2600\(14\)70248-6](https://doi.org/10.1016/S2213-2600(14)70248-6)] [Medline: [25466341](https://pubmed.ncbi.nlm.nih.gov/25466341/)]
11. UNICEF. Target product profile: acute respiratory infection diagnostic aid (ARIDA) URL: [https://www.unicef.org/videoaudio/PDFs/ARIDA - Target Product Profile \(2\).pdf](https://www.unicef.org/videoaudio/PDFs/ARIDA_-_Target_Product_Profile_(2).pdf) [accessed 2019-12-25]
12. UNICEF. Request for proposal: ARIDA field trial packages 2016 URL: <https://www.unicef.org/supply/files/RFP-DAN-2016-502279.pdf> [accessed 2019-12-25]
13. Carroll C, Patterson M, Wood S, Booth A, Rick J, Balain S. A conceptual framework for implementation fidelity. *Implement Sci* 2007 Nov 30;2:40 [FREE Full text] [doi: [10.1186/1748-5908-2-40](https://doi.org/10.1186/1748-5908-2-40)] [Medline: [18053122](https://pubmed.ncbi.nlm.nih.gov/18053122/)]
14. Sekhon M, Cartwright M, Francis JJ. Acceptability of healthcare interventions: an overview of reviews and development of a theoretical framework. *BMC Health Serv Res* 2017 Jan 26;17(1):88 [FREE Full text] [doi: [10.1186/s12913-017-2031-8](https://doi.org/10.1186/s12913-017-2031-8)] [Medline: [28126032](https://pubmed.ncbi.nlm.nih.gov/28126032/)]
15. Adams SA, Leach MC, Feudtner C, Miller VA, Kenyon CC. Automated adherence reminders for high risk children with asthma: a research protocol. *JMIR Res Protoc* 2017 Mar 27;6(3):e48 [FREE Full text] [doi: [10.2196/resprot.6674](https://doi.org/10.2196/resprot.6674)] [Medline: [28347975](https://pubmed.ncbi.nlm.nih.gov/28347975/)]
16. Countdown to 2015: neonatal and child survival: fulfilling the health agenda for women and children. 2014. URL: <https://tinyurl.com/s3u459f> [accessed 2019-12-25]
17. Khatri RB, Mishra SR, Khanal V. Female community health volunteers in community-based health programs of Nepal: future perspective. *Front Public Health* 2017;5:181 [FREE Full text] [doi: [10.3389/fpubh.2017.00181](https://doi.org/10.3389/fpubh.2017.00181)] [Medline: [28785555](https://pubmed.ncbi.nlm.nih.gov/28785555/)]
18. Community-based integrated management of neonatal and childhood illnesses (CB-IMNCI). Government of Nepal: Ministry of Health and Population; 2019. URL: <https://www.mohp.gov.np/eng/program/child-health-services/cbimnci> [accessed 2019-12-25]
19. Miller NP, Amouzou A, Tafesse M, Hazel E, Legesse H, Degefie T, et al. Integrated community case management of childhood illness in Ethiopia: implementation strength and quality of care. *Am J Trop Med Hyg* 2014 Aug;91(2):424-434 [FREE Full text] [doi: [10.4269/ajtmh.13-0751](https://doi.org/10.4269/ajtmh.13-0751)] [Medline: [24799369](https://pubmed.ncbi.nlm.nih.gov/24799369/)]
20. Koninklijke Philips NV. ChARM instructions for use 2016 URL: [http://images.philips.com/is/content/PhilipsConsumer/Campaigns/CA20160908\\_Global\\_documents/CA20160008\\_CO\\_001-AAA-en\\_AA-ChARM\\_IFU.pdf](http://images.philips.com/is/content/PhilipsConsumer/Campaigns/CA20160908_Global_documents/CA20160008_CO_001-AAA-en_AA-ChARM_IFU.pdf) [accessed 2019-12-25]
21. Sekhon M, Cartwright M, Francis JJ. Acceptability of healthcare interventions: an overview of reviews and development of a theoretical framework. *BMC Health Serv Res* 2017 Jan 26;17(1):88 [FREE Full text] [doi: [10.1186/s12913-017-2031-8](https://doi.org/10.1186/s12913-017-2031-8)] [Medline: [28126032](https://pubmed.ncbi.nlm.nih.gov/28126032/)]
22. McCambridge J, Witton J, Elbourne DR. Systematic review of the Hawthorne effect: new concepts are needed to study research participation effects. *J Clin Epidemiol* 2014 Mar;67(3):267-277 [FREE Full text] [doi: [10.1016/j.jclinepi.2013.08.015](https://doi.org/10.1016/j.jclinepi.2013.08.015)] [Medline: [24275499](https://pubmed.ncbi.nlm.nih.gov/24275499/)]

## Abbreviations

- ARI:** acute respiratory infection
- ARIDA:** acute respiratory infection diagnostic aid
- CB-IMNCI:** community-based integrated management of neonatal and childhood illness
- ChARM:** Children's Automated Respiration Monitor
- CHW:** community health worker
- FCHV:** female community health volunteer
- FLHFW:** first-level health facility worker
- HEW:** health extension worker
- iCCM:** integrated community case management
- IMCI:** integrated management of childhood illness
- QA:** quality assurance
- RR:** respiratory rate
- SNNPR:** Southern Nations, Nationalities, and Peoples' Region
- SpO<sub>2</sub>:** oxygen saturation
- UNICEF:** United Nations Children's Fund
- WHO:** World Health Organization

*Edited by G Eysenbach; submitted 30.04.19; peer-reviewed by S Sanchez, S Meherali; comments to author 03.10.19; revised version received 27.10.19; accepted 29.10.19; published 30.03.20.*

*Please cite as:*

*Baker K, Maurel A, Ward C, Getachew D, Habte T, McWhorter C, LaBarre P, Karlström J, Petzold M, Källander K  
Automated Respiratory Rate Counter to Assess Children for Symptoms of Pneumonia: Protocol for Cross-Sectional Usability and  
Acceptability Studies in Ethiopia and Nepal*

*JMIR Res Protoc 2020;9(3):e14405*

*URL: <http://www.researchprotocols.org/2007/3/e14405/>*

*doi: [10.2196/14405](https://doi.org/10.2196/14405)*

*PMID: [32224491](https://pubmed.ncbi.nlm.nih.gov/32224491/)*

©Kevin Nicholas Baker, Alice Maurel, Charlotte Ward, Dawit Getachew, Tedila Habte, Cindy McWhorter, Paul LaBarre, Jonas Karlström, Max Petzold, Karin Källander. Originally published in JMIR Research Protocols (<http://www.researchprotocols.org>), 30.03.2020. This is an open-access article distributed under the terms of the Creative Commons Attribution License (<https://creativecommons.org/licenses/by/4.0/>), which permits unrestricted use, distribution, and reproduction in any medium, provided the original work, first published in JMIR Research Protocols, is properly cited. The complete bibliographic information, a link to the original publication on <http://www.researchprotocols.org>, as well as this copyright and license information must be included.

Protocol

# Regenerative Therapy for Liver Cirrhosis Based on Intrahepatic Arterial Infusion of Autologous Subcutaneous Adipose Tissue-Derived Regenerative (Stem) Cells: Protocol for a Confirmatory Multicenter Uncontrolled Clinical Trial

Yoshio Sakai<sup>1</sup>, MD; Shinya Fukunishi<sup>2</sup>, MD; Masayuki Takamura<sup>3</sup>, MD; Oto Inoue<sup>3</sup>, MD; Shinichiro Takashima<sup>3</sup>, MD; Soichiro Usui<sup>3</sup>, MD; Akihiro Seki<sup>1</sup>, MD; Alessandro Nasti<sup>4</sup>, PhD; Tuyen Thuy Bich Ho<sup>4</sup>, MSc; Kazunori Kawaguchi<sup>1</sup>, MD; Akira Asai<sup>2</sup>, MD; Yusuke Tsuchimoto<sup>2</sup>, MD; Taro Yamashita<sup>5</sup>, MD; Tatsuya Yamashita<sup>1</sup>, MD; Eishiro Mizukoshi<sup>1</sup>, MD; Masao Honda<sup>1</sup>, MD; Yasuhito Imai<sup>6</sup>, PhD; Kenichi Yoshimura<sup>6,7</sup>, PhD; Toshinori Murayama<sup>6</sup>, MD; Takashi Wada<sup>8</sup>, MD; Kenichi Harada<sup>9</sup>, MD; Kazuhide Higuchi<sup>2</sup>, MD; Shuichi Kaneko<sup>1,4</sup>, MD

<sup>1</sup>Department of Gastroenterology, Kanazawa University Hospital, Kanazawa, Japan

<sup>2</sup>Department of Gastroenterology, Osaka Medical College, Takatsuki, Japan

<sup>3</sup>Department of Cardiovascular Medicine, Kanazawa University Hospital, Kanazawa, Japan

<sup>4</sup>System Biology, Kanazawa University, Kanazawa, Japan

<sup>5</sup>Department of General Medicine, Kanazawa University Hospital, Kanazawa, Japan

<sup>6</sup>Innovative Clinical Research Center, Kanazawa University, Kanazawa, Japan

<sup>7</sup>Center for Integrated Medical Research, Hiroshima University Hospital, Hiroshima, Japan

<sup>8</sup>Department of Nephrology, Kanazawa University Hospital, Kanazawa, Japan

<sup>9</sup>Department of Human Pathology, Kanazawa University Graduate School of Medicine, Kanazawa, Japan

**Corresponding Author:**

Yoshio Sakai, MD

Department of Gastroenterology

Kanazawa University Hospital

13-1 Takaramachi

Kanazawa

Japan

Phone: 81 76 265 2235

Email: [yoshios@m-kanazawa.jp](mailto:yoshios@m-kanazawa.jp)

## Abstract

**Background:** Liver cirrhosis results from chronic hepatitis, and is characterized by advanced fibrosis due to long-term hepatic inflammation. Cirrhosis ultimately leads to manifestations of jaundice, ascites, and encephalopathy, and increases the risk of hepatocellular carcinoma. Once cirrhosis is established, resulting in hepatic failure, no effective treatment is available. Therefore, novel therapies to inhibit disease progression of cirrhosis are needed.

**Objective:** The objective of this investigator-initiated clinical trial is to assess the safety and efficacy of autologous adipose tissue-derived regenerative (stem) cell therapy delivered to the liver via the hepatic artery in patients with liver cirrhosis.

**Methods:** Through consultation with the Japan Pharmaceuticals and Medical Devices Agency, we designed a clinical trial to assess a therapy for liver cirrhosis based on autologous adipose tissue-derived regenerative (stem) cells, which are extracted using an adipose tissue dissociation device. The primary endpoints of the trial are the serum albumin concentration, prothrombin activity, harmful events, and device malfunction.

**Results:** Enrollment and registration were initiated in November 2017, and the follow-up period ended in November 2019. Data analysis and the clinical study report will be completed by the end of March 2020.

**Conclusions:** Completion of this clinical trial, including data analysis, will provide data on the safety and efficacy of this novel liver repair therapy based on autologous adipose tissue-derived regenerative (stem) cells using an adipose tissue dissociation device.



**Trial Registration:** UMIN Clinical Trials Registry UMIN000022601; <https://tinyurl.com/w9uqw3q>

**International Registered Report Identifier (IRRID):** DERR1-10.2196/17904

(*JMIR Res Protoc* 2020;9(3):e17904) doi:[10.2196/17904](https://doi.org/10.2196/17904)

## KEYWORDS

adipose tissue-derived regenerative (stem) cells; stromal cells; stem cells; liver cirrhosis; investigator-initiated clinical trial protocol; adipose tissue dissociation device; protocol; stem cell therapy; liver

## Introduction

### Background

Liver cirrhosis is the eventual outcome of chronic liver diseases, including chronic hepatitis, autoimmune hepatitis, primary biliary cholangitis, alcoholic hepatitis, and nonalcoholic steatohepatitis (NASH), which is currently increasing in prevalence relative to other liver conditions and is associated with metabolic disease [1,2]. Liver cirrhosis leads to various complications, including esophageal varix, hepatic encephalopathy, ascites, jaundice, and hepatocellular carcinoma, which result in a worse prognosis for patients with cirrhosis [3]. The end stage of cirrhosis is hepatic failure, for which liver transplantation is the only treatment as an extremely invasive procedure that requires continuous immunosuppressive therapy for the remainder of the patient's life. Moreover, there are very few cadaveric donors in Japan, with only 69 cadaveric donors (and 347 living donors) for liver transplantation available in 2017 [4]. Therefore, novel treatments for cirrhosis should be explored.

Fatty liver disease and NASH are emerging chronic liver diseases. Although steatohepatitis is strongly correlated with metabolic syndrome, it is not clear why steatosis of the liver causes chronic inflammation and ultimately leads to cirrhosis [5].

### Objectives

Mesenchymal stem cells are somatic pluripotent stem cells that can differentiate into various cell types [6,7] and have immunomodulatory capabilities [8]. Freshly isolated adipose tissue is a rich source of mesenchymal stem cells [9]. Similar

to bone marrow cells, autologous mesenchymal cells can be used therapeutically. Therefore, freshly isolated autologous adipose tissue-derived stromal cells have attracted substantial attention for potential therapeutic use in various organs [10]. We previously conducted a clinical study to confirm the safety of a liver cirrhosis therapy based on adipose tissue-derived stromal cells [11]. To determine the practicality of this treatment strategy, we designed an open-label, uncontrolled multi-institutional clinical trial for a regenerative therapy for liver cirrhosis based on adipose tissue-derived regenerative (stem) cells (ADRCs). This trial was designed to assess the safety and efficacy of the treatment in consultation with the Japan Pharmaceuticals and Medical Devices Agency (PMDA). Herein, we describe the detailed protocol for the trial.

## Methods

### Study Objectives

The objective of the study is to assess the efficacy and safety of an autologous ADRC therapy delivered to the liver via the hepatic artery.

### Study Design and Enrollment

This is a multicenter, collaborative, nonblinded, uncontrolled clinical trial carried out in Japan (Kanazawa University Hospital, Osaka Medical College Hospital). The adipose tissue dissociation device used to isolate ADRCs is the investigational trial device. All patients who meet the eligibility criteria and provide informed consent will be enrolled (Figure 1). [Multimedia Appendix 1](#) shows the detailed schedule of the clinical study.

**Figure 1.** Case enrollment procedure. This trial will enroll patients with nonalcoholic steatohepatitis or fatty liver disease who provided written informed consent. Regarding the steps indicated by the asterisk, screening and registration involve the following: nonalcoholic steatohepatitis patients who drink  $\leq 20$  g alcohol per day will simultaneously undergo the first and second screening stages, as well as provisional and definitive registration. Patients who drink  $>20$  g but  $\leq 70$  g alcohol will undergo the initial screening and be provisionally registered. These patients are expected to restrict their alcohol consumption to  $\leq 20$  g per day for 8 weeks and then undergo the second screening stage. Patients meeting the enrollment criteria at this stage will be definitively registered to undergo the treatment described in this protocol followed by observation for 24 weeks after treatment. ADRCs: adipose tissue-derived regenerative (stem) cells.

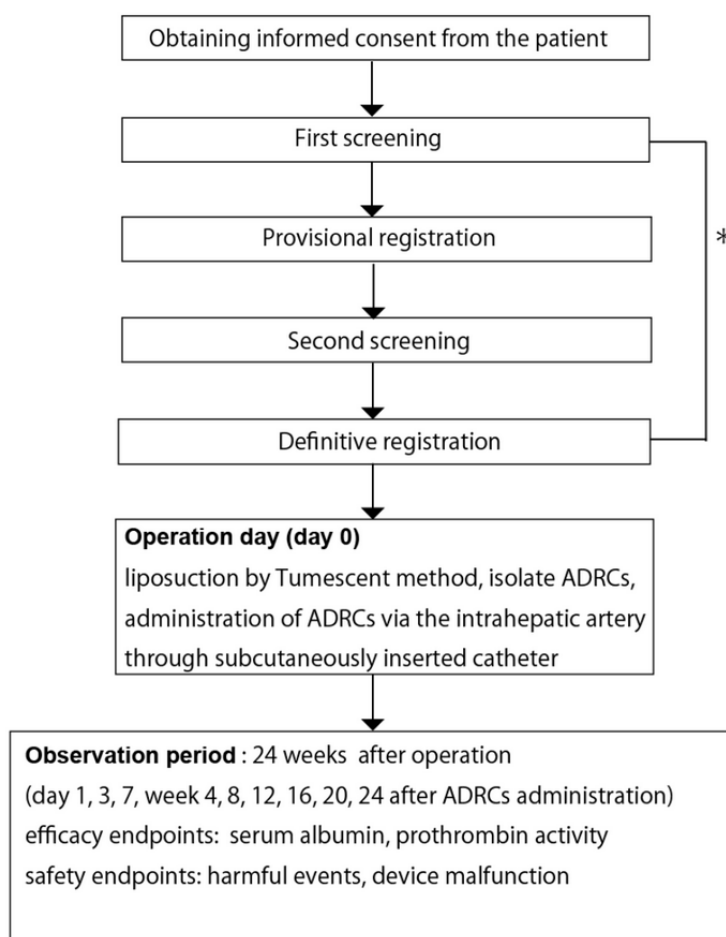

## Eligibility Criteria

### Inclusion Criteria

Patients who meet all of the following criteria are eligible for the study. A diagnosis of liver cirrhosis is obtained based on imaging or histological examination due to two types of etiology: NASH or fatty liver. NASH is determined according to the following criteria: alcohol intake  $\leq 20$  g/day, no other obvious liver injury etiologies, and association with complications such as obesity (especially visceral fat), metabolic syndrome, and diabetes mellitus. Fatty liver disease is determined according to the following criteria [12,13]: alcohol intake  $>20$  g/day but  $\leq 70$  g/day (note that the criterion for the amount of alcohol consumed is the same for men and women in accordance with previous publications [12,13]; although the duration of alcohol drinking is not specified, most hepatologists assume that the patient has consumed the defined amount of alcohol for more than 5 years); no other obvious liver injury etiologies or association of complications such as obesity (especially visceral fat), metabolic syndrome, and diabetes mellitus; and ability to maintain alcohol intake at  $\leq 20$  g/day from the provisional registration until the second screening ( $\geq 8$

weeks). Other eligibility criteria include age at the time of providing consent  $\geq 20$  years or older but  $<80$  years, total bilirubin concentration  $\leq 3.0$  mg/dL at screening, platelet count  $\geq 5.0 \times 10^4/\mu\text{L}$  at screening, prothrombin activity  $\geq 70\%$  at screening, serum creatinine level  $\leq 1.5$  mg/dL at screening, serum albumin  $\leq 4.0$  g/dL at screening, and patients able to provide written informed consent themselves.

### Exclusion Criteria

Patients are excluded if they meet any of the following conditions: presence of severe pulmonary hypertension such as esophageal gastric varix, which poses a risk of rupture; presence of severe heart diseases, renal diseases, respiratory diseases, blood diseases, blood coagulation disorders, or other serious complications; presence or presumed presence of severe infectious diseases requiring intravenous treatment with antibiotics, antimycotics, or antiviral agents; presence of concurrent malignancy or history of malignancy within the past 5 years not deemed to be fully cured; history of cerebrovascular disease (eg, cerebral infarction, cerebral hemorrhage); known or suspected pregnancy; active treatment with adrenal corticosteroids; inability to maintain alcohol intake at  $<20$  g/day after providing informed consent and for 24 weeks after

treatment or discontinuation; treatment with other cell therapies within 6 months before providing informed consent; enrollment in other clinical trials; presumed life expectancy <1 year at the time of providing informed consent; allergy to drugs (eg, anesthetics) used in the trial; history of taking prohibited concomitant medications (antiplatelet drugs, anticoagulant drugs) within 7 days before providing informed consent; and judged to be inappropriate for enrollment by the principal investigator or subinvestigator.

### Treatment

Subcutaneous adipose tissue from the abdomen or buttock of the patient will be obtained by Tumescence liposuction, a standard cosmetic surgery method, under general anesthesia or local/lumbar spine local anesthesia. Regenerative (stem) cells will be isolated using the adipose tissue dissociation system Celution 800/IV (Cytore Therapeutics, San Diego, CA, USA), followed by measurements of cell number and viability in a collected cell aliquot using a nucleocounter (ChemoMetec, Gydevang, Denmark). Cell viability should be at least 70%. Cell aliquots will be prepared at a density of  $1 \times 10^6$ /mL in Ringer's lactate. ADRCs, at a density of  $3.3 \times 10^5$  cells/kg, will be administered through the common hepatic artery via the tip of microcatheter IV (Asahi Intec Co Ltd, Seto, Aichi, Japan), inserted subcutaneously into a femoral or upper arm artery. For 24 weeks after providing informed consent, albumin products, antiplatelets, and anticoagulants will be prohibited. The following drugs can be continued only when administered after informed consent has been provided: branched-chain amino acids, vitamin E, other nutritional therapies, hepatic protection drugs, and antihyperlipidemia drugs.

### Image Analysis of Chronic Liver Disease and Liver Biopsy

Abdominal computed tomography or magnetic resonance images of the liver will be obtained using a contrast reagent before registration and 24 weeks after treatment. These images will be analyzed by a radiologist and hepatologist who will assess the morphological changes in the liver, spleen, and vasculature due to chronic liver disease. The pathology will be assessed using the nonalcoholic fatty liver disease activity score, which covers steatosis, lobular inflammation, hepatocellular ballooning, and fibrosis [14], in addition to the Matteoni classification [15].

### Follow up

The observation period after treatment will be 24 months during which examinations will be performed at various time points (Multimedia Appendix 1).

### Endpoints

Efficacy endpoints are the serum albumin level and prothrombin activity. The safety endpoints are adverse reactions and device malfunction.

### Sample Size

The serum albumin level is considered a key efficacy endpoint with respect to the proof of concept and mode of action of this treatment. In an earlier clinical study, we observed that 3 of 4 cirrhotic patients who underwent the same treatment as applied

in this clinical trial had improved serum albumin levels after 3-6 months [11]. A sample size of 7 patients provided a power of over 85% with a one-sided significance level of .05 to reject the null rate of 3% under the expectation of 40%. This clinical trial was designed to explore safety and efficacy, and therefore a total of 8 patients was considered to be sufficient for this purpose.

### Statistical Analysis

A detailed statistical analysis of efficacy will be performed, and a per-protocol analysis will also be conducted secondarily. Subjects who underwent treatment will be used for the safety analysis. The statistical analysis protocol will be designed before data confirmation and fixation.

### Regulatory Compliance

Approval of this clinical trial was obtained from the institutional review boards of Kanazawa University Hospital and Osaka Medical College Hospital. The study has been registered in the Japanese UMIN Clinical Trials Registry (UMIN000022601). This investigator-initiated clinical trial design was discussed with, and submitted to, the Japan PMDA before enrollment commenced. All treatment procedures in this trial will be carried out in accordance with the Declaration of Helsinki and International Conference on Harmonization Good Clinical Practice guidelines [16]. Written informed consent will be obtained from the patients before the first and second screenings as well as at registration.

### Results

The study is supported by the Japan Agency of Medical Research and Development. The required number of patients has been registered. The data analysis and study report will be completed in March 2020.

### Discussion

Liver cirrhosis is a serious condition that results from chronic liver diseases [1]. Unless the cause of chronic liver disease can be addressed, liver cirrhosis typically worsens, leading to complications such as esophageal varix, ascites, jaundice, and hepatic encephalopathy. Thus, preventing the progression of liver cirrhosis is extremely important for maintaining quality of life and improving the prognosis of patients with cirrhosis.

Mesenchymal stem cells are somatic stromal stem cells that can differentiate into mesodermal lineage cells, adipocytes, osteocytes, and chondrocytes, as well as hepatocytes of the endodermal lineage. In addition, mesenchymal stem cells have immunomodulatory characteristics [8,17], which makes them a promising cell source for treating organ injury associated with inflammation. In this context, many nonclinical and clinical studies have investigated the application of mesenchymal stem cells in regenerative therapy for diseases of various organs [18]. We previously reported the use of murine adipose tissue-derived mesenchymal stem cells to repair murine liver cirrhosis caused by NASH, demonstrating enhancement of albumin production in hepatic parenchymal cells as well as suppression of hepatic inflammation [7]. In addition, we found that freshly isolated

stromal vascular cells of the adipose tissue contained a fraction that was immunosuppressive to hepatitis of mice [10]. Thus, ADRCs are considered to be potentially useful for treatment of cirrhosis, contributing to repairing/regenerating the damaged liver.

Treatment procedures involve aspiration of the patient's own subcutaneous adipose tissue [19,20], isolation of stromal cells from the obtained adipose tissue, and administration of the stromal cells into the cirrhotic liver via the hepatic artery using a catheter. As per our PMDA consultation, this clinical trial of cirrhosis will employ an adipose tissue dissociation system that automatically isolates ADRCs. The benefit of this approach is that it does not involve a complex cell manufacturing process requiring good manufacturing and clinical practice. In addition, the therapy is autologous, which may help avoid unexpected harmful intense immune responses such as allergies.

Chronic liver diseases have various antecedents [21]. Most chronic liver diseases are associated with hepatitis B or C virus infection. Recently, direct-acting antivirals have been developed to treat hepatitis C virus infection and nucleotide analogues are

available for the treatment of hepatitis B virus infection. With the former treatment, almost all patients achieve complete elimination of hepatitis C virus [22]. Although fibrosis is not always ameliorated and recovery of the impaired hepatic reserve is gradual [23], the population of hepatitis C virus-infected patients is decreasing rapidly [24]. Nucleotide analogues for hepatitis B are extremely effective at inhibiting virus replication, thus attenuating chronic hepatitis activity. Although the pathogenic mechanisms underlying autoimmune hepatitis and primary biliary cholangitis are not fully understood, they are believed to be related to immune disorders; autoimmune hepatitis responds to steroids and immunosuppressants [25] and primary biliary cholangitis responds to ursodeoxycholic acid [26]. By contrast, there is no established treatment for steatohepatitis.

If the results of this clinical trial are satisfactory and lead to approval of this novel regenerative therapy, a practical treatment will be available for liver cirrhosis that is especially beneficial for patients with steatohepatitis, for which there is currently no effective treatment.

---

## Acknowledgments

We thank Dr Tadami Fujwara and Dr Masaaki Mizuno for general advice regarding this clinical trial. This trial is supported by the Research Project for Practical Applications of Regenerative Medicine of the Japan Agency of Medical Research and Development (grant number: 19bk0104072h0003) and the Kanazawa University Hospital subsidy.

---

## Authors' Contributions

YS was intensively involved in overall preparation of this clinical trial, including the design and initiation processes. SF, YT, AA, and KH extensively contributed to initiating and conducting this clinical trial at Osaka Medical College. YS, MT, OI, ST, SU, AS, KK, TY, TY, EM, and MH are involved in this clinical trial as subinvestigators at Kanazawa University Hospital. SF, YT, and AA are involved as subinvestigators at Osaka Medical College. AN and TH contribute to this clinical trial as technical assistants. TW contributed to manuscript preparation and review. KH helped with the pathological assessment. KH and SK are the principal investigators of this trial. SK is a coordinating investigator.

---

## Conflicts of Interest

None declared.

---

## Multimedia Appendix 1

Trial design overview.

[[XLSX File \(Microsoft Excel File\), 15 KB - resprot\\_v9i3e17904\\_app1.xlsx](#) ]

---

## References

1. Bacon BR. Cirrhosis and its Complications. In: Longo DL, Kasper DL, Hauser SL, Jameson LJ, Loscalzo J, Fauci A, editors. *Harrison's Principles Of Internal Medicine*, Vol. 1 And 2; 18th Edition. New York: McGraw Hill Education Books; 2020.
2. Younossi ZM, Koenig AB, Abdelatif D, Fazel Y, Henry L, Wymer M. Global epidemiology of nonalcoholic fatty liver disease-Meta-analytic assessment of prevalence, incidence, and outcomes. *Hepatology* 2016 Jul 22;64(1):73-84. [doi: [10.1002/hep.28431](https://doi.org/10.1002/hep.28431)] [Medline: [26707365](https://pubmed.ncbi.nlm.nih.gov/26707365/)]
3. Schuppan D, Afdhal NH. Liver cirrhosis. *Lancet* 2008 Mar;371(9615):838-851. [doi: [10.1016/s0140-6736\(08\)60383-9](https://doi.org/10.1016/s0140-6736(08)60383-9)]
4. Fact book 2018 of organ transplantation in Japan. URL: <http://www.asas.or.jp/jst/pdf/factbook/factbook2018.pdf> [accessed 2019-08-06]
5. Tilg H, Moschen AR. Evolution of inflammation in nonalcoholic fatty liver disease: the multiple parallel hits hypothesis. *Hepatology* 2010 Nov 29;52(5):1836-1846. [doi: [10.1002/hep.24001](https://doi.org/10.1002/hep.24001)] [Medline: [21038418](https://pubmed.ncbi.nlm.nih.gov/21038418/)]
6. Porada C, Zanjani E, Almeida-Porad G. Adult mesenchymal stem cells: a pluripotent population with multiple applications. *Curr Stem Cell Res Ther* 2006 Sep 01;1(3):365-369. [doi: [10.2174/157488806778226821](https://doi.org/10.2174/157488806778226821)] [Medline: [18220880](https://pubmed.ncbi.nlm.nih.gov/18220880/)]

7. Seki A, Sakai Y, Komura T, Nasti A, Yoshida K, Higashimoto M, et al. Adipose tissue-derived stem cells as a regenerative therapy for a mouse steatohepatitis-induced cirrhosis model. *Hepatology* 2013 Sep 24;58(3):1133-1142. [doi: [10.1002/hep.26470](https://doi.org/10.1002/hep.26470)] [Medline: [23686813](https://pubmed.ncbi.nlm.nih.gov/23686813/)]
8. Higashimoto M, Sakai Y, Takamura M, Usui S, Nasti A, Yoshida K, et al. Adipose tissue derived stromal stem cell therapy in murine ConA-derived hepatitis is dependent on myeloid-lineage and CD4+ T-cell suppression. *Eur J Immunol* 2013 Nov 05;43(11):2956-2968. [doi: [10.1002/eji.201343531](https://doi.org/10.1002/eji.201343531)] [Medline: [23934743](https://pubmed.ncbi.nlm.nih.gov/23934743/)]
9. Zuk PA, Zhu M, Mizuno H, Huang J, Futrell JW, Katz AJ, et al. Multilineage cells from human adipose tissue: implications for cell-based therapies. *Tissue Eng* 2001 Apr;7(2):211-228. [doi: [10.1089/107632701300062859](https://doi.org/10.1089/107632701300062859)] [Medline: [11304456](https://pubmed.ncbi.nlm.nih.gov/11304456/)]
10. Nasti A, Sakai Y, Seki A, Buffa GB, Komura T, Mochida H, et al. The CD45 fraction in murine adipose tissue derived stromal cells harbors immune-inhibitory inflammatory cells. *Eur J Immunol* 2017 Dec 26;47(12):2163-2174. [doi: [10.1002/eji.201646835](https://doi.org/10.1002/eji.201646835)] [Medline: [28891216](https://pubmed.ncbi.nlm.nih.gov/28891216/)]
11. Sakai Y, Takamura M, Seki A, Sunagozaka H, Terashima T, Komura T, et al. Phase I clinical study of liver regenerative therapy for cirrhosis by intrahepatic arterial infusion of freshly isolated autologous adipose tissue-derived stromal/stem (regenerative) cell. *Regen Ther* 2017 Jun;6:52-64 [FREE Full text] [doi: [10.1016/j.reth.2016.12.001](https://doi.org/10.1016/j.reth.2016.12.001)] [Medline: [30271839](https://pubmed.ncbi.nlm.nih.gov/30271839/)]
12. Takada A, Tsutsumi M. National survey of alcoholic liver disease in Japan (1968-91). *J Gastroenterol Hepatol* 1995 Oct;10(5):509-516. [doi: [10.1111/j.1440-1746.1995.tb01339.x](https://doi.org/10.1111/j.1440-1746.1995.tb01339.x)] [Medline: [8963025](https://pubmed.ncbi.nlm.nih.gov/8963025/)]
13. Tokushige K, Hashimoto E, Horie Y, Tani ai M, Higuchi S. Hepatocellular carcinoma in Japanese patients with nonalcoholic fatty liver disease, alcoholic liver disease, and chronic liver disease of unknown etiology: report of the nationwide survey. *J Gastroenterol* 2011 Oct 13;46(10):1230-1237. [doi: [10.1007/s00535-011-0431-9](https://doi.org/10.1007/s00535-011-0431-9)] [Medline: [21748549](https://pubmed.ncbi.nlm.nih.gov/21748549/)]
14. Kleiner DE, Brunt EM, Van Natta M, Behling C, Contos MJ, Cummings OW, Nonalcoholic Steatohepatitis Clinical Research Network. Design and validation of a histological scoring system for nonalcoholic fatty liver disease. *Hepatology* 2005 Jun;41(6):1313-1321. [doi: [10.1002/hep.20701](https://doi.org/10.1002/hep.20701)] [Medline: [15915461](https://pubmed.ncbi.nlm.nih.gov/15915461/)]
15. Matteoni C, Younossi Z, Gramlich T, Boparai N, Liu Y, McCullough A. Nonalcoholic fatty liver disease: A spectrum of clinical and pathological severity. *Gastroenterology* 1999 Jun;116(6):1413-1419. [doi: [10.1016/s0016-5085\(99\)70506-8](https://doi.org/10.1016/s0016-5085(99)70506-8)]
16. Good Clinical Practice Network. 2015. ICH GCP: Good Clinical Practice URL: <https://ichgcp.net/> [accessed 2020-03-17]
17. Yamato M, Sakai Y, Mochida H, Kawaguchi K, Takamura M, Usui S, et al. Adipose tissue-derived stem cells prevent fibrosis in murine steatohepatitis by suppressing IL-17-mediated inflammation. *J Gastroenterol Hepatol* 2019 Aug 31;34(8):1432-1440. [doi: [10.1111/jgh.14647](https://doi.org/10.1111/jgh.14647)] [Medline: [30828861](https://pubmed.ncbi.nlm.nih.gov/30828861/)]
18. Galipeau J, Sensébé L. Mesenchymal Stromal Cells: Clinical Challenges and Therapeutic Opportunities. *Cell Stem Cell* 2018 Jun 01;22(6):824-833 [FREE Full text] [doi: [10.1016/j.stem.2018.05.004](https://doi.org/10.1016/j.stem.2018.05.004)] [Medline: [29859173](https://pubmed.ncbi.nlm.nih.gov/29859173/)]
19. Habbema L. Safety of liposuction using exclusively tumescent local anesthesia in 3,240 consecutive cases. *Dermatol Surg* 2009 Nov;35(11):1728-1735. [doi: [10.1111/j.1524-4725.2009.01284.x](https://doi.org/10.1111/j.1524-4725.2009.01284.x)] [Medline: [19660028](https://pubmed.ncbi.nlm.nih.gov/19660028/)]
20. Mann MW, Palm MD, Sengelmann RD. New advances in liposuction technology. *Semin Cutan Med Surg* 2008 Mar;27(1):72-82. [doi: [10.1016/j.sder.2008.01.005](https://doi.org/10.1016/j.sder.2008.01.005)] [Medline: [18486027](https://pubmed.ncbi.nlm.nih.gov/18486027/)]
21. Koh C, Zhao X, Samala N, Sakiani S, Liang TJ, Talwalkar JA. AASLD clinical practice guidelines: a critical review of scientific evidence and evolving recommendations. *Hepatology* 2013 Dec 18;58(6):2142-2152 [FREE Full text] [doi: [10.1002/hep.26578](https://doi.org/10.1002/hep.26578)] [Medline: [23775835](https://pubmed.ncbi.nlm.nih.gov/23775835/)]
22. Saab S, Le L, Saggi S, Sundaram V, Tong MJ. Toward the elimination of hepatitis C in the United States. *Hepatology* 2018 Jun 21;67(6):2449-2459. [doi: [10.1002/hep.29685](https://doi.org/10.1002/hep.29685)] [Medline: [29181853](https://pubmed.ncbi.nlm.nih.gov/29181853/)]
23. Shiratori Y, Imazeki F, Moriyama M, Yano M, Arakawa Y, Yokosuka O, et al. Histologic improvement of fibrosis in patients with hepatitis C who have sustained response to interferon therapy. *Ann Intern Med* 2000 Apr 04;132(7):517-524. [doi: [10.7326/0003-4819-132-7-200004040-00002](https://doi.org/10.7326/0003-4819-132-7-200004040-00002)] [Medline: [10744587](https://pubmed.ncbi.nlm.nih.gov/10744587/)]
24. Thrift AP, El-Serag HB, Kanwal F. Global epidemiology and burden of HCV infection and HCV-related disease. *Nat Rev Gastroenterol Hepatol* 2017 Feb 7;14(2):122-132. [doi: [10.1038/nrgastro.2016.176](https://doi.org/10.1038/nrgastro.2016.176)] [Medline: [27924080](https://pubmed.ncbi.nlm.nih.gov/27924080/)]
25. Manns MP, Czaja AJ, Gorham JD, Krawitt EL, Mieli-Vergani G, Vergani D, American Association for the Study of Liver Diseases. Diagnosis and management of autoimmune hepatitis. *Hepatology* 2010 Jun 08;51(6):2193-2213. [doi: [10.1002/hep.23584](https://doi.org/10.1002/hep.23584)] [Medline: [20513004](https://pubmed.ncbi.nlm.nih.gov/20513004/)]
26. Lindor KD, Bowlus CL, Boyer J, Levy C, Mayo M. Primary Biliary Cholangitis: 2018 Practice Guidance from the American Association for the Study of Liver Diseases. *Hepatology* 2019 Jan 06;69(1):394-419. [doi: [10.1002/hep.30145](https://doi.org/10.1002/hep.30145)] [Medline: [30070375](https://pubmed.ncbi.nlm.nih.gov/30070375/)]

## Abbreviations

**ADRCs:** adipose tissue-derived regenerative (stem) cells

**NASH:** non-alcoholic steatohepatitis

**PMDA:** Japan Pharmaceuticals and Medical Devices Agency

*Edited by G Eysenbach; submitted 20.01.20; peer-reviewed by H Iwaguro, L Santacroce, Y Li; comments to author 11.02.20; revised version received 02.03.20; accepted 11.03.20; published 31.03.20.*

*Please cite as:*

*Sakai Y, Fukunishi S, Takamura M, Inoue O, Takashima S, Usui S, Seki A, Nasti A, Ho TTB, Kawaguchi K, Asai A, Tsuchimoto Y, Yamashita T, Yamashita T, Mizukoshi E, Honda M, Imai Y, Yoshimura K, Murayama T, Wada T, Harada K, Higuchi K, Kaneko S*  
*Regenerative Therapy for Liver Cirrhosis Based on Intrahepatic Arterial Infusion of Autologous Subcutaneous Adipose Tissue-Derived Regenerative (Stem) Cells: Protocol for a Confirmatory Multicenter Uncontrolled Clinical Trial*  
*JMIR Res Protoc 2020;9(3):e17904*

*URL: <http://www.researchprotocols.org/2020/3/e17904/>*

*doi: [10.2196/17904](https://doi.org/10.2196/17904)*

*PMID: [32229470](https://pubmed.ncbi.nlm.nih.gov/32229470/)*

©Yoshio Sakai, Shinya Fukunishi, Masayuki Takamura, Oto Inoue, Shinichiro Takashima, Soichiro Usui, Akihiro Seki, Alessandro Nasti, Tuyen Thuy Bich Ho, Kazunori Kawaguchi, Akira Asai, Yusuke Tsuchimoto, Taro Yamashita, Tatsuya Yamashita, Eishiro Mizukoshi, Masao Honda, Yasuhito Imai, Kenichi Yoshimura, Toshinori Murayama, Takashi Wada, Kenichi Harada, Kazuhide Higuchi, Shuichi Kaneko. Originally published in JMIR Research Protocols (<http://www.researchprotocols.org>), 31.03.2020. This is an open-access article distributed under the terms of the Creative Commons Attribution License (<https://creativecommons.org/licenses/by/4.0/>), which permits unrestricted use, distribution, and reproduction in any medium, provided the original work, first published in JMIR Research Protocols, is properly cited. The complete bibliographic information, a link to the original publication on <http://www.researchprotocols.org>, as well as this copyright and license information must be included.

Corrigenda and Addenda

# Correction: A Patient-Centered PaTH to Address Diabetes: Protocol for a Study on the Impact of Obesity Counseling

Jennifer L Kraschnewski<sup>1</sup>, MD, MPH; Lan Kong<sup>1</sup>, PhD; Erica Francis<sup>1</sup>, MS; Hsin-Chieh Yeh<sup>2</sup>, PhD; Cindy Bryce<sup>3</sup>, PhD; Jennifer Poger<sup>1</sup>, MEd; Erik Lehman<sup>1</sup>, MS

<sup>1</sup>Penn State Health, College of Medicine, Penn State University, Hershey, PA, United States

<sup>2</sup>Johns Hopkins School of Medicine, Johns Hopkins University, Baltimore, MD, United States

<sup>3</sup>University of Pittsburgh, Department of Public Health, Pittsburgh, PA, United States

**Corresponding Author:**

Jennifer L Kraschnewski, MD, MPH

Penn State Health

College of Medicine

Penn State University

90 Hope Drive

Hershey, PA, 17033

United States

Phone: 1 717 531 7778

Email: [jkraschnewski@pennstatehealth.psu.edu](mailto:jkraschnewski@pennstatehealth.psu.edu)

**Related Article:**

Correction of: <https://www.researchprotocols.org/2019/4/e12054/>

(*JMIR Res Protoc* 2020;9(3):e17437) doi:[10.2196/17437](https://doi.org/10.2196/17437)

In the article “A Patient-Centered PaTH to Address Diabetes: Protocol for a Study on the Impact of Obesity Counseling” (*JMIR Res Protoc* 2019;8(4):e12054), there were three instances of incorrectly written code. The following corrections have been made:

In the Introduction section, under the subheading “Objectives”, under the bullet point of “Aim 1”, the code has been changed from “G0477” to “G0447”. The text was revised from:

*We will determine how the annual probability of receiving obesity counseling (as defined by Common Procedural Treatment [CPT] codes G0477, G0473, S9470, and/or S9449)*

to:

*We will determine how the annual probability of receiving obesity counseling (as defined by Common Procedural Treatment [CPT] codes G0447, G0473, S9470, and/or S9449)*

In the Methods section, under the subheading “PaTH Patients With Diabetes and At Increased Risk for Diabetes”, the code has been changed from “G0477” to “G0447”. The text was revised from:

*For this study, receipt of IBT will include the presence of the G0477, G0473, S9470, and/or S9449 CPT codes*

to:

*For this study, receipt of IBT will include the presence of the G0447, G0473, S9470, and/or S9449 CPT codes*

In the Methods section, under the subheading “Definition and Measurement of Key Diabetes Outcomes and Covariates”, the code has been changed from “G0477” to “G0447”. The text was revised from:

*Receipt of counseling for obesity will be assessed through PaTH EHRs and supplemented by claims data when available, utilizing G0477, G0473, S9470, and/or S9449 CPT codes*

to:

*Receipt of counseling for obesity will be assessed through PaTH EHRs and supplemented by claims data when available, utilizing G0447, G0473, S9470, and/or S9449 CPT codes*

These corrections do not impact the results or findings of the paper.

These corrections will appear in the online version of the paper on the JMIR Research Protocols website on March 4, 2020, together with the publication of this correction notice. Because this was made after submission to PubMed, PubMed Central, and other full-text repositories, the corrected article has also been resubmitted to those repositories.

Submitted 18.12.19; this is a non-peer-reviewed article; accepted 21.01.20; published 04.03.20.

*Please cite as:*

Kraschnewski JL, Kong L, Francis E, Yeh HC, Bryce C, Poger J, Lehman E

Correction: A Patient-Centered PaTH to Address Diabetes: Protocol for a Study on the Impact of Obesity Counseling

JMIR Res Protoc 2020;9(3):e17437

URL: <https://www.researchprotocols.org/2020/3/e17437>

doi: [10.2196/17437](https://doi.org/10.2196/17437)

PMID: [32133981](https://pubmed.ncbi.nlm.nih.gov/32133981/)

©Jennifer L Kraschnewski, Lan Kong, Erica Francis, Hsin-Chieh Yeh, Cindy Bryce, Jennifer Poger, Erik Lehman. Originally published in JMIR Research Protocols (<http://www.researchprotocols.org>), 04.03.2020. This is an open-access article distributed under the terms of the Creative Commons Attribution License (<https://creativecommons.org/licenses/by/4.0/>), which permits unrestricted use, distribution, and reproduction in any medium, provided the original work, first published in JMIR Research Protocols, is properly cited. The complete bibliographic information, a link to the original publication on <http://www.researchprotocols.org>, as well as this copyright and license information must be included.



Corrigenda and Addenda

# Sub-study Correction: Use of Human-Centered Design to Improve Implementation of Evidence-Based Psychotherapies in Low-Resource Communities: Protocol for Studies Applying a Framework to Assess Usability

Aaron R Lyon<sup>1</sup>, PhD; Sean A Munson<sup>2</sup>, PhD; Brenna N Renn<sup>1</sup>, PhD; David C Atkins<sup>1</sup>, PhD; Michael D Pullmann<sup>1</sup>, PhD; Emily Friedman<sup>1</sup>, MID, CPE; Patricia A Areán<sup>1</sup>, PhD

<sup>1</sup>Department of Psychiatry and Behavioral Sciences, University of Washington, Seattle, WA, United States

<sup>2</sup>Department of Human Centered Design and Engineering, University of Washington, Seattle, WA, United States

**Corresponding Author:**

Aaron R Lyon, PhD  
Department of Psychiatry and Behavioral Sciences  
University of Washington  
1959 NE Pacific St  
Box 356560  
Seattle, WA, 98195  
United States  
Phone: 1 206 221 8604  
Email: [lyona@uw.edu](mailto:lyona@uw.edu)

**Related Article:**

Correction of: <https://www.researchprotocols.org/2019/10/e14990/>

(*JMIR Res Protoc* 2020;9(3):e18241) doi:[10.2196/18241](https://doi.org/10.2196/18241)

The authors of "Use of Human-Centered Design to Improve Implementation of Evidence-Based Psychotherapies in Low-Resource Communities: Protocol for Studies Applying a Framework to Assess Usability" (*JMIR Res Protoc* 2019;8(10):e14990) have identified several errors in reporting some details of one of the UW ALACRITY Center's sub-studies.

Specifically, in the Methods section under the "Project Descriptions of the University of Washington's Advanced Laboratories for Accelerating the Reach and Impact of Treatments for Youth and Adults With Mental Illness Center Research" subsection, Study 1 (the learnability study) was reported as being delivered:

*by bachelor degree-level social work students who manage health care for migrant farm workers in Eastern Washington State.*

This has been amended to:

*by bachelor degree-level social work students who manage health care for migrant farm workers in central Washington State.*

In the Methods section, under the "Identification of Stakeholders" subsection, another error was identified. The sentence formerly stating:

*the pool of stakeholder participants will include 15 bachelor's degree-level social workers*

Has been changed to:

*the pool of stakeholder participants will include 15 bachelor degree-level social work students*

Finally, in the Methods section under the "Test Phase" subsection, the manuscript stated that the intelligent tutoring system (ITS):

*was selected for Study 1 because it can be scaled for broad use and reflects a standardized method that can help mitigate trainer drift.*

This has been revised to indicate that the ITS:

*reflects a standardized method that can help mitigate trainee drift.*

The authors apologize for these oversights.

The correction will appear in the online version of the paper on the JMIR website on March 4, 2020, together with the publication of this correction notice. Because this was made after submission to PubMed, PubMed Central, and other full-text repositories, the corrected article has also been resubmitted to those repositories.

Submitted 13.02.20; this is a non-peer-reviewed article; accepted 19.02.20; published 04.03.20.

*Please cite as:*

Lyon AR, Munson SA, Renn BN, Atkins DC, Pullmann MD, Friedman E, Areán PA

*Sub-study Correction: Use of Human-Centered Design to Improve Implementation of Evidence-Based Psychotherapies in Low-Resource Communities: Protocol for Studies Applying a Framework to Assess Usability*

*JMIR Res Protoc* 2020;9(3):e18241

URL: <https://www.researchprotocols.org/2020/3/e18241>

doi: [10.2196/18241](https://doi.org/10.2196/18241)

PMID: [32133982](https://pubmed.ncbi.nlm.nih.gov/32133982/)

©Aaron R Lyon, Sean A Munson, Brenna N Renn, David C Atkins, Michael D Pullmann, Emily Friedman, Patricia A Areán. Originally published in JMIR Research Protocols (<http://www.researchprotocols.org>), 04.03.2020. This is an open-access article distributed under the terms of the Creative Commons Attribution License (<https://creativecommons.org/licenses/by/4.0/>), which permits unrestricted use, distribution, and reproduction in any medium, provided the original work, first published in JMIR Research Protocols, is properly cited. The complete bibliographic information, a link to the original publication on <http://www.researchprotocols.org>, as well as this copyright and license information must be included.

Protocol

# Innovative Approaches to Obtain Minors' Consent for Biomedical HIV Prevention Trials: Multi-Site Quasi-Experimental Study of Adolescent and Parent Perspectives

Amelia Knopf<sup>1\*</sup>, BSN, MPH, PhD; Mary A Ott<sup>2</sup>, MD; Claire Burke Draucker<sup>1\*</sup>, PhD; J Dennis Fortenberry<sup>2\*</sup>, MD; Daniel H Reirden<sup>3\*</sup>, MD; Renata Arrington-Sanders<sup>4\*</sup>, ScM, MPH, MD; John Schneider<sup>5\*</sup>, MPH, MD; Diane Straub<sup>6\*</sup>, MD; Rebecca Baker<sup>1\*</sup>, MPH; Giorgos Bakoyannis<sup>7\*</sup>, PhD; Gregory D Zimet<sup>2\*</sup>, PhD

<sup>1</sup>Department of Community & Health Services, School of Nursing, Indiana University, Indianapolis, IN, United States

<sup>2</sup>Department of Pediatrics, School of Medicine, Indiana University, Indianapolis, IN, United States

<sup>3</sup>Children's Hospital Colorado, School of Medicine, The University of Colorado, Aurora, CO, United States

<sup>4</sup>Division of General Pediatrics & Adolescent Medicine, School of Medicine, Johns Hopkins University, Baltimore, MD, United States

<sup>5</sup>Department of Medicine, The University of Chicago, Chicago, IL, United States

<sup>6</sup>Morsani College of Medicine, University of South Florida, Tampa, FL, United States

<sup>7</sup>Department of Biostatistics, School of Medicine, Indiana University, Indianapolis, IN, United States

\*these authors contributed equally

**Corresponding Author:**

Amelia Knopf, BSN, MPH, PhD

Department of Community & Health Services

School of Nursing

Indiana University

600 Barnhill Drive

Indianapolis, IN, 46202

United States

Phone: 1 2063569430

Email: [asknopf@iu.edu](mailto:asknopf@iu.edu)

## Abstract

**Background:** Despite the high burden of new HIV infections in minor adolescents, they are often excluded from biomedical HIV prevention trials, largely owing to the ethical complexities of obtaining consent for enrollment. Researchers and ethics regulators have a duty to protect adolescents—as a special category of human subjects, they must have protection that extends beyond those afforded to all human subjects. Typically, additional protection includes parental consent for enrollment. However, parental consent can present a risk of harm for minor adolescents. Research involving minor adolescents indicate that they are unwilling to join biomedical trials for stigmatized health problems, such as HIV, when parental consent is required. This presents a significant barrier to progress in adolescent HIV prevention by creating delays in research and the translation of new scientific evidence generated in biomedical trials in adult populations.

**Objective:** This protocol aims to examine how parental involvement in the consent process affects the acceptability of hypothetical participation in biomedical HIV prevention trials from the perspectives of minor adolescents and parents of minor adolescents.

**Methods:** In this protocol, we use a quasi-experimental design that involves a simulated consent process for 2 different HIV prevention trials. The first trial is modeled after an open-label study of the use of tenofovir disoproxil fumarate and emtricitabine as preexposure prophylaxis for HIV. The second trial is modeled after a phase IIa trial of an injectable HIV integrase inhibitor. There are 2 groups in the study—minor adolescents aged 14 to 17 years, inclusive, and parents of minor adolescents in the same age range. The adolescent participants are randomized to 1 of 3 consent conditions with varying degrees of parental involvement. After undergoing a simulated consent process, they rate their willingness to participate (WTP) in each of the 2 trials if offered the opportunity. The primary outcome is WTP, given the consent condition. Parents undergo a similar process but are asked to rate the acceptability of each of the 3 consent conditions. The primary outcome is acceptability of the consent method for enrollment. The secondary outcomes include the following: capacity to consent among both participant groups, the prevalence

of medical mistrust, and the effects of the study phase (eg, phase IIa vs the open-label study) and drug administration route (eg, oral vs injection) on WTP (adolescents) and acceptability (parents) of the consent method.

**Results:** Enrollment began in April 2018 and ended mid-September 2019. Data are being analyzed and dissemination is expected in April 2020.

**Conclusions:** The study will provide the needed empirical data about minor adolescents' and parents' perspectives on consent methods for minors. The evidence generated can be used to guide investigators and ethics regulators in the design of consent processes for biomedical HIV prevention trials.

**International Registered Report Identifier (IRRID):** DERR1-10.2196/16509

(*JMIR Res Protoc* 2020;9(3):e16509) doi:[10.2196/16509](https://doi.org/10.2196/16509)

## KEYWORDS

HIV; biomedical ethics; adolescence; parental consent

## Introduction

### Background

Minor adolescents (those aged younger than 18 years) and young adults (aged 18-24 years) account for more than 1 in 5 new HIV infections in the United States. Sexual and gender minorities make up 80% of incident infections in adolescents and young adults, and African American men and transgender women account for 80% of infections among the sexual and gender minority youth [1]. Across age groups, minor adolescents are the least likely to know they have HIV, be connected to HIV care, and be virally suppressed [1]. Other at-risk populations have experienced significant declines in HIV rates with access to biomedical prevention interventions such as preexposure prophylaxis (PrEP), but similar declines have not been observed in minor adolescents [2]. PrEP, which involves taking antiretroviral medication, is up to 95% effective in preventing HIV acquisition. The first PrEP regimen, once daily oral tenofovir disoproxil fumarate and emtricitabine (TDF-FTC), was approved for use in adults at risk of HIV in 2012. Labeling for use with at-risk minor adolescents (those aged younger than 18 years) was delayed by 6 years owing to scarce data on the safety and tolerability of TDF-FTC as PrEP for minors [3].

Minor adolescents are often excluded from biomedical research. A recent analysis of 388 phase III and phase IV National Institutes of Health (NIH)-funded trials indicated minor adolescents and children were excluded from 75% of the studies [4]. In biomedical HIV prevention, less than 1% of clinical trials included minor adolescents [5,6]. The exclusion of minors and other vulnerable populations from clinical trials impedes the translation of science to public health practice, as is evident in the 6-year lag between the approval of TDF-FTC as PrEP for adults and the labeling indication for use with minors.

Investigators are often reluctant to engage minor adolescents in biomedical research on stigmatized conditions owing to the ethical complexities involved [5-7]. Minors are considered a vulnerable research population, and there are additional regulatory requirements for research with minors that extend beyond those afforded to all research participants [8-10]. The cornerstone of these additional protections for minors has been parental involvement in the consent process [8]. In this assent/permission model, a minor must assent to participation

in the study, and their parent or guardian must provide permission for the minor to enroll.

Researchers have examined the negotiation of minor assent and parental permission within the context of therapeutic trials for chronic illnesses such as asthma and cancer. In this context, roughly 60% to 70% of adolescent-parent dyads agree on the enrollment decision [11,12]. Recent research suggests a similar concordance (56%) among adolescent-parent dyads who were asked to consider a hypothetical scenario in which the minor adolescent would enroll in a biomedical HIV prevention study [13,14]. The same research team found that 73% of discordant dyads were able to resolve their discordance through communication about their perspectives, often in a short time (median 2.5 min) [14].

Although the assent/permission model works reasonably well for enrolling minors in nonstigmatized research, it fails for research that poses greater than minimal risk of harm and addresses a stigmatized health condition or targets a socially marginalized population [15-18]. Parental engagement in the consent process introduces the risk of social harm, as research participation may result in the disclosure of sexual behaviors, sexual orientation, or gender identity. This type of disclosure, particularly for sexual and gender minority adolescents, can result in physically or psychologically abusive responses from parents or the minor being kicked out of their home. Exploratory work with minor adolescents whose sexual behaviors or demographic characteristics are indicative of a risk of HIV acquisition indicates that they are unwilling to risk social harm to enroll in biomedical research [19,20].

Research on decision making and cognition indicates that minor adolescents are reliably capable of understanding research concepts and providing informed consent [21,22]. These works argue for the consideration of the ways in which adolescents are vulnerable, rather than using age alone as a proxy for vulnerability [21,22]. Minors' capacity to consent is recognized in the willingness of institutional review boards (IRBs) to waive parental permission and allow adolescent self-consent for behavioral studies. For biomedical HIV prevention, regulatory concerns have been specifically addressed by the Food and Drug Administration, which states that minor self-consent for biomedical HIV prevention research is permissible under federal regulations [9,23]. However, our own work demonstrates that researchers and IRB members are concerned about minor

self-consent, and many see parental permission as a way to protect minors, support parent rights, and decrease liability for institutions [24,25].

Missing in the discussion are data from the youth and parents on acceptability and preferences around consent to biomedical HIV prevention trials. It is especially critical to understand the role of participants' racial and ethnic identity, their sexual orientation and disclosure to parents, and features of the biomedical HIV prevention drug or device as well as its stage of development. Black Americans experience structural and individual barriers to accessing health care [26], and their history of unequal treatment in both clinical care and research settings has resulted in the mistrust of health care providers and researchers. This mistrust is evident in research with young black sexual and gender minorities, who describe not only a general mistrust of research and pharmaceutical companies but also a specific concern that HIV prevention interventions could be designed to infect them with HIV rather than prevent infection [27,28]. Black parents who participated in a study of parental perspectives on minor participation in biomedical HIV prevention research also mentioned that the historic mistreatment of black research participants may affect black parents' willingness to allow their minors to enroll in research [29].

Recent research has indicated *outness* (the degree to which a sexual minority adolescent has disclosed their sexual orientation to parents, family members, and friends) has a significant association with willingness to participate (WTP) in HIV research. For example, Nelson et al [30] report that minors who were not out to guardians had 5 times greater odds of saying they would not participate in a future HIV study than those who were out to guardians. Mustanski et al [31] report similar associations between outness and WTP in HIV prevention trials.

Recently, 2 biomedical HIV prevention studies have included minor adolescents. The first, Adolescent Medicine Trials Network for HIV/AIDS Interventions protocol 113 (ATN 113), enrolled minor adolescents aged 15 to 17 years in an open-label study of the safety of and adherence to TDF-FTC as HIV PrEP. The second, Microbicide Trials Network (MTN) 023, enrolled adolescents aged 15 to 17 years in a phase IIa trial of the safety of and adherence to a dapivirine (25 mg) vaginal ring. These two trials differed in several important ways. First, the approaches to consent were different—participants in ATN 113 were permitted to self-consent, whereas MTN 023 required participants to have parental consent. Second, the drug delivery mechanisms were different—a tablet taken by mouth (TDF-FTC, ATN 113) vs a vaginal ring delivery system (dapivirine 25 mg, MTN 023). Finally, the stages of drug development and testing were different—the ATN 113 study was an open-label study of a drug with a well-known safety and tolerability profile owing to its long history of use in HIV treatment. Conversely, the MTN 023 study was a phase IIa study of an investigational new drug. Although the approaches to minor consent were different, to the best of our knowledge, there are no published studies that explore the effects of the drug delivery mechanism and the stage of drug development on (1) minors' WTP in biomedical HIV prevention trials or (2) parents' perspectives on the acceptability of minor consent. We add to the body of work on minor consent to participation in biomedical HIV prevention trials by

examining the relationship between participant characteristics and features of the HIV prevention intervention as well as its stage of development.

## Objective

Here, we describe the protocol for our ongoing study researching consent for minors. The project is titled *Consent 2.0* and is supported by the NIH-funded Adolescent Medicine Trials Network for HIV/AIDS Interventions (ATN). *Consent 2.0* examines the issue of minor consent to enrollment in biomedical HIV prevention trials from the perspective of the youth and parents. The study will expand the body of empirical evidence available to guide regulators, IRB members, researchers, and policy makers as they consider approaches to the ethical engagement of minor adolescents in biomedical research on stigmatized topics or with highly vulnerable populations. The purpose of the study is to examine how parental involvement in the consent process affects the acceptability of hypothetical participation in biomedical HIV prevention trials, from the perspective of minor adolescents and parents of minor adolescents. We use a simulated consent process, which emulates real consent processes for 2 different types of biomedical HIV prevention trials that have included minor adolescents.

With both adolescent and parent participants, we examine the effects of 3 possible consent processes: condition 1: minor self-consent; condition 2: adult permission required, with an option to select either a parent/guardian or a study-appointed ombudsperson; and condition 3: parental permission required. Under condition 1, the minor adolescent can consent to enrollment without seeking parental permission. Under condition 2, the minor adolescent is required to obtain permission to enroll from an adult and may choose between a parent/guardian or an ombudsperson. The ombudsperson is an adult who is familiar with the study and its risks and benefits and helps the adolescent arrive at the best decision for themselves. Under condition 3, the minor is required to have parental permission to enroll and assent to enrollment.

The study has 3 aims. First, we aim to describe how consent conditions influence minor adolescents' WTP in biomedical HIV prevention trials. In particular, we will evaluate if WTP in biomedical trials is affected by adolescents' concern about HIV, demographic characteristics (eg, race, ethnicity, and sexual and gender identity), family context, and medical mistrust. The second aim is to describe parents' attitudes toward the various consent models, their opinions of the risks and benefits of each model, and their conceptualization of a shared decision-making process for consent. Finally, the third aim is to describe the effects of the study agent's stage of development (eg, a drug with a well-established safety profile vs a new drug with an unknown safety profile) and the mechanism of delivery (eg, oral vs injection or intravaginal delivery) on minors' WTP and parents' perspectives on the acceptability of the different consent conditions.

## Methods

### Study Design Overview

We are using a quasi-experimental design to explore how the informed consent process affects the acceptability of biomedical HIV prevention trials from the perspective of sexually active minor adolescents and the parents of minor adolescents. All study participants complete a computer-assisted self-interview (CASI) that collects demographic, social, behavioral, and attitudinal measures. Then, participants undergo a simulated consent process for 2 different studies. The first study is modeled after the ATN 113, an open-label study of oral TDF-FTC as PrEP. The second study is modeled after the HIV Prevention Trials Network protocol 077 (HPTN 077), a phase IIa trial of an injectable HIV integrase inhibitor that is preceded by an oral lead-in of the same drug. Participants answer questions about the 2 studies.

### Study Setting

We are recruiting participants from 4 partnering research sites in the following US cities: Baltimore, Maryland (partnering organization: Johns Hopkins University), Chicago, Illinois (partnering organization: the University of Chicago), Aurora, Colorado (partnering organization: the University of Colorado School of Medicine), and Tampa, Florida (partnering organization: the University of South Florida). These cities have diverse populations, high rates of incident HIV infection among adolescents and young adults, and demonstrated success in recruiting minor adolescents for biomedical HIV research. Our

partnering organizations have a history of recruiting sexual and gender minority adolescents of color for HIV research, which is also a strength of our selected sites.

### Study Population

We are recruiting adolescents between the ages of 14 and 17 years, inclusive, who are able to read and speak English, are either HIV negative or uncertain of their HIV status, and have engaged in at least one sexual behavior associated with an increased risk of HIV (see [Textboxes 1](#) and [2](#)) in the last 12 months. The study is also recruiting adults who are able to read and speak English and are currently parenting an adolescent between the ages of 14 and 17 years, inclusive, whose HIV status is either negative or unknown. Adult participants are not parents or guardians of youth participants. All potentially eligible participants are asked to provide partial addresses that are assessed for matched pairs; any participant whose partial address matches that of a previously enrolled participant is rendered ineligible to participate in the study. Recruitment efforts begin with on-site outreach within the adolescent medicine clinics affiliated with our research sites. Our research sites were chosen for their diverse patient populations, their location in urban areas with ongoing HIV clinical trials, and their history of service to sexual and gender minority youth. Site-based recruitment efforts are supplemented by further recruitment via social media advertising, printed fliers, and word of mouth. Social media advertisements are designed with support from a racially and ethnically diverse group of adolescents and young adults from 2 of our partnering research sites.

**Textbox 1.** Sexual behavior inclusion criteria, by the sex assigned at birth—male. The adolescent must indicate engagement in at least one of the following behaviors to be considered eligible.

During the last 12 months, which of the following is true for you? (check all that apply):

- I had unprotected anal sex with a male
- I had protected anal sex with 3 or more males
- I had sex with a male for money, gifts, shelter, or drugs
- I had sex with a male, and I have had a sexually transmitted infection (gonorrhea, chlamydia, syphilis, herpes)
- I had sex with someone who is HIV+
- I had anal sex with a male and the condom slipped off or broke

**Textbox 2.** Sexual behavior inclusion criteria, by the sex assigned at birth—female. The adolescent must indicate engagement in at least one of the following behaviors to be considered eligible.

During the last 12 months, which of the following is true for you? (check all that apply):

- I had unprotected anal or vaginal sex with a male
- I had sex with someone who is HIV+
- I had protected vaginal or anal sex with 3 or more males
- I had sex with a male for money, gifts, shelter, or drugs
- I have had sex with one or more males, and I have had a sexually transmitted infection (gonorrhea, chlamydia, syphilis, herpes)
- I had vaginal or anal sex with a male and the condom slipped off or broke

## Randomization

Adolescents are being randomized in a 1:1:1 ratio into 1 of 3 consent conditions (see the Study Visit section) using block randomization with a block size of  $k=3$  (in every 3 subjects, exactly 1 is allocated to each condition). The randomization is stratified by study site and sex assigned at birth. Within the study site, the sex assigned at birth, and consent condition, the order in which the hypothetical trials are presented to adolescents is block randomized with a block size of  $k=2$ .

Parents indicate the acceptability of each of the 3 consent conditions for each of the 2 hypothetical trials. Independent of the sex strata, the order of hypothetical trial presentation is block randomized with a block size of  $k=2$ . Separately for each hypothetical trial, the order of evaluation for the 3 consent conditions is randomized so that each ordering is equally likely.

## Compensation

All participants receive US \$50, in cash or gift cards, to compensate for their time. An additional US \$25 is provided to participants who complete the debriefing interview. Each site determines the most appropriate form of compensation. In addition, sites offer reimbursement for transportation. Each site determines the most appropriate form of transportation reimbursement (eg, bus fare, subway tokens, taxi vouchers, or cash). Participants who make a separate or unnecessary trip to the study site for screening but are deemed ineligible for any reason—including the lack of interest—receive US \$10 (cash or gift cards) as well as US \$5 transportation reimbursement (eg, bus pass).

## Study Visit

All participants will be asked to complete the interview until we meet our aim of 48-64 interviews—6-8 adolescents and 6-8 parents from each of the 4 study sites. At the initiation of the visit, participants review the Consent 2.0 study information sheet with a research assistant and verbally consent to proceed with the study. The study visit has 2 key elements—simulated consent procedures for the 2 clinical trials and a CASI. As previously mentioned, a subset of participants complete a debriefing interview.

## Simulated Consent Procedures

We adapted the consent forms from 2 existing biomedical HIV prevention trials. These 2 trials differed by route of administration, phase of the trial, and if the study drug was already approved as PrEP for adults. The first was an open-label study of the safety of and tolerability to oral TDF-FTC as PrEP for minors (ATN 113), and the second was a phase IIa randomized controlled trial of cabotegravir as PrEP, delivered via an oral lead-in followed by a long-acting injection (HPTN 077). All participants undergo simulated consent procedures for both trials. As noted above, to prevent ordering effects on the outcomes of interest, half of our participants begin with the ATN 113 consent, and the other half begin with the HPTN 077 consent. For each, participants read study summaries on their own and then have a consent conversation with a research assistant who talks to the participant as though they are actually preparing to enroll in the trial.

## Adolescents

At enrollment in our study, adolescents are randomized to 1 of the 3 consent conditions (minor self-consent, adult permission required with the option to select either a parent/guardian or a study-appointed ombudsperson, and parental permission required). Their consent condition is emphasized at the end of the simulated consent procedure. For example, if assigned to condition 3 (parental permission required), the research assistant will conclude the consent conversation saying, “Now we’ve come to the point at which you would decide if you want to join this study. If you did want to join the study, you would need to ask your parent or guardian to give your permission to join.” Next, the adolescent answers a series of questions via a CASI, including the primary outcome question, *If offered the chance, how likely would you be to participate in the study you just heard about?* which is a Likert-type question with a range of 1 to 5, where 1 is *definitely would not participate*, and 5 is *definitely would participate*. After the participant answers the CASI questions, the research assistant asks a series of questions focused on the understanding of the study, adapted from the University of California, San Diego Brief Assessment of Capacity to Consent (UBACC) [32]. The process is then repeated for the second trial.

## Parents

Parents undergo the simulated consent procedures as described above. However, they are not randomized to a consent condition. Instead, they answer a Likert-type question about the acceptability of each consent condition, which is described in a brief vignette. For example, the vignette for consent condition 2, adult permission required, is as follows:

*Imagine your teen wants to join the study we just described. Your teen comes to the research clinic on their own. They read the consent form and have an opportunity to ask questions. Your teen is required to have an adult’s permission to sign up for the study. They can choose to ask either you or a neutral adult, called an “ombudsman.” The ombudsman is not in charge of the study; the ombudsman’s job is to ensure your teen understands the research study and to help your teen think about the risks and benefits of joining the study. Your teen would need either your permission OR the ombudsman’s permission to join the study.*

*In this approach to consent, your teen must have an adult’s permission to join the study; your teen would be able to choose whether to seek permission from you or the ombudsman.*

After reading the scenario, the parent rates the acceptability of this approach to research consent on a scale of 1 to 5, with 1 being *completely unacceptable* and 5 being *completely acceptable*. These vignettes are presented in a random order to prevent ordering effects. The research assistant asks the series of questions focused on the understanding of the study, and then the entire process is repeated for the second trial.

### Computer-Assisted Self-Interview Questions

All participants answer demographic, behavioral, and attitudinal questions via a CASI. A brief description of measures can be found in the following section.

### Debriefing Interviews

At the end of the study visit, participants are asked if they would like to stay for a debriefing interview to further explain their perspectives on consent and HIV prevention trials. All participants will be asked to complete the interview until we have at least eight adolescent and eight parent participants from each site. If we find a substantive variation in the interviews, we will continue interviewing participants. For adolescents, the questions include: *Tell me about your parents, What is your relationship like with them?* and *What are your thoughts on medical research?* For parents, questions focus on the teen (eg, *Have you talked to your teen about their sexual orientation? Tell me about that conversation, and Is it ever okay for teens to self-consent?*

### Sample Size and Power Calculation

This study will enroll approximately 144 (36 per study site) minor adolescents and 120 (30 per study site) parents. On the basis of a linear regression model with consent condition as the independent categorical variable, we calculated that we will need 120 participants (40 per consent condition) to achieve an 80% power for detecting an effect size ( $f^2$ ) of 0.084, which is

between a small ( $f^2=0.02$ ) and a medium ( $f^2=0.15$ ) effect size for consent conditions, under  $\alpha=.05$ . This power calculation, which assumed a single observation per participant, is conservative as the actual study will have 2 observations per participant (1 for each simulated consent process). Therefore, the actual study will have a larger statistical power to detect an effect size of 0.084 for the consent condition. As the test of consent condition effect sizes based on the parental WTP scores is a within-participant comparison rather than an across-participant comparison, a test of the parental consent condition effect size will have at least 80% power to detect an even smaller effect size compared with tests for consent condition effect sizes using the adolescent WTP scores. We project the total enrollment of 264 participants; however, as this is a multi-site project with simultaneous recruitment of a hard-to-reach population, we may schedule and enroll more subjects than anticipated.

### Measures

#### *Quantitative Measures*

In addition to the primary outcomes, the CASI includes questions that measure covariates of interest, including socioeconomic status, gender identity and sexual orientation, degree of parental monitoring, extent of worry about HIV infection, and medical mistrust. The measures are summarized in [Table 1](#).



**Table 1.** Consent 2.0 quantitative measures.

Content	Scale (administered to adolescents, parents, or both)	Description of items included
Demographics	ATN <sup>a</sup> data harmonization guidelines [33]	<ul style="list-style-type: none"> <li>Age, race or ethnicity, sexual orientation, gender identity, education, employment, health insurance status, city, living situation</li> </ul>
Socioeconomic status	FAS-III <sup>b</sup> (adolescents) [34,35]	<ul style="list-style-type: none"> <li>Seven questions adapted from the FAS-III, measuring a family's financial status based off of the number of vehicles, computers, bathrooms; adolescents having their own bedroom; if the family has a dishwasher; the number of times the family traveled outside the United States; and overall perception of the family's financial status</li> </ul>
Social support	MSPSS <sup>c</sup> —modified (adolescents) [36]	<ul style="list-style-type: none"> <li>Four Likert questions on a 7-point scale ranging from very strongly disagree to very strongly agree, measuring parental support and relationships with adolescents</li> </ul>
Parental monitoring	Parental monitoring scale—modified (adolescents and parents) [37]	<ul style="list-style-type: none"> <li>Twenty-five statements on a 5-point scale ranging from strongly disagree to strongly agree, measuring parental knowledge, disclosure, solicitation, and control.</li> <li>Adolescent statements such as “My parent(s) know what I do during my free time.”</li> <li>Parent statements such as “I know what my teen does during their free time.”</li> </ul>
Medical mistrust	The group-based medical mistrust scale—modified (adolescents and parents) [38]	<ul style="list-style-type: none"> <li>Six 5-point Likert items that measure the degree to which the participant trusts medical researchers</li> </ul>
Communication	Communication with parents (adolescents and parents) [39]	<ul style="list-style-type: none"> <li>Five questions asking the number of times parents and adolescents have communicated about relationships, sex, sexually transmitted infections (HPV<sup>d</sup> and HIV), same-sex relationships, and using a condom. Answers range from Never, Once/twice, Many times, and Don't know</li> </ul>
Concern about HIV	HIV risk perception (adolescents and parents) [40]	<ul style="list-style-type: none"> <li>Two 5-point Likert questions about adolescent worry of being infected with HIV/AIDS and parent worry of their adolescent being infected with HIV/AIDS</li> </ul>
Sexual behavior	Sexual behavior (adolescents) [41]	<ul style="list-style-type: none"> <li>Five questions for adolescents regarding sexual intercourse partners</li> </ul>

<sup>a</sup>ATN: Adolescent Medicine Trials Network for HIV/AIDS Interventions.

<sup>b</sup>FAS-III: family affluence scale-III.

<sup>c</sup>MSPSS: multidimensional scale of perceived social support.

<sup>d</sup>HPV: human papillomavirus.

## Qualitative Measures

The debriefing interview is designed to explore adolescent and parent perspectives on the various consent conditions in greater depth and to better understand the role of study features, family, and adolescent characteristics in WTP or support the hypothetical research studies. At the start of the interview, the participants are informed that the interview will be recorded and transcribed and are asked to select a pseudonym for the researchers to use. The adolescent debriefing interview consists of 5 sections: (1) general opinions about participating in HIV prevention studies, (2) opinions on the 2 specific studies, (3) relationship with parents, (4) opinions about parental involvement in the consent process, and (5) options and opinions for consenting to future studies. The parent debriefing interview consists of 4 sections: (1) general opinions about HIV prevention studies, (2) relationship with their teenager, (3) opinions about parental involvement in the consent process, and (4) options and opinions for consenting in future studies.

## Data Collection Methods

### Screening

Adolescents and parents of adolescents are screened either online or in-person using CASIs developed in Qualtrics. Qualtrics is a Web-based system appropriate for use with sensitive data, including those data protected by the Health Insurance Portability and Accountability Act of 1996. Data are stored on secure servers and protected by firewalls. Information regarding their eligibility for the study will be collected, along with the first 5 digits of their street address and first 4 characters of their apartment or unit, where applicable, which together create a 9-digit household ID code. At the time of enrollment, an eligible participant's household ID code is checked for matches to previously enrolled participants to ensure an independent sample.

### Study Visit

Participants complete the CASI within the Qualtrics system, using iPad tablets (Apple Inc) provided by the study. No data are stored on the iPad tablet's hard drive. The entire study visit, including UBACCs and debriefing interviews, is digitally audio-recorded with participant consent. Immediately upon completion, the digital audio files are uploaded to a secure server

in Indiana University (IU). The audio recordings are transcribed verbatim. Transcripts are checked against audio recordings for accuracy.

Data regarding study completion or early termination and protocol deviations are collected using case report forms developed within Qualtrics. These reports remain confidential; no personal identifying information is collected.

## Analysis Plan

### *Quantitative Analysis*

All analyses will be performed separately for adolescents and parents. Analysis plans for each set of participants are described in the following sections.

### *Analysis of Primary Adolescent Outcomes*

Total WTP (sum of scores for both ATN 113 and HPTN 077) will be assessed by a linear model with the categorical consent condition acting as an independent term. Cohen effect size will be calculated from the model's  $R^2$  as  $R^2/(1-R^2)$ . To obtain 95% CIs, 2000 bootstrap samples will be generated by resampling the data with a replacement, fitting the model, and obtaining the  $R^2$  for each sample. We will then calculate the aforementioned Cohen effect size for each bootstrap sample and select the 2.5th and 97.5th percentiles of the bootstrap distribution to calculate the corresponding 95% CIs.

Adolescents' scores of WTP for each study will be modeled by a repeated measures model with independent variables of (1) the consent condition and (2) the study and an exchangeable covariance structure. The covariance structure incorporates into the model the potential correlation of observations from the same subject. The model will be fit using generalized estimating equation methodology.  $R^2_{\text{marg}}$  and Cohen effect size will be calculated [42]. A bootstrap algorithm similar to the aforementioned description will be used to obtain the 95% CIs of the effect size.

### *Analysis of Primary Parent Outcomes*

Parent acceptability scores for each of the vignettes and studies will be assessed by a linear model with an independent term of consent condition, similar to the analysis of the adolescent outcomes. Cohen effect size will be calculated from the model's  $R^2$  as  $R^2/(1-R^2)$ . To obtain 95% CIs, 2000 bootstrap samples will be generated by resampling the data with a replacement, fitting the model, and obtaining the  $R^2$  for each sample. We will calculate the aforementioned Cohen effect size for each bootstrap sample and select the 2.5th and 97.5th percentiles of the bootstrap distribution to calculate the corresponding 95% CIs.

### *Model for Primary Outcomes*

Adolescents' scores of WTP for each study will be modeled by a repeated measures model with independent variables of (1) the consent condition and (2) the study and an exchangeable covariance structure. The covariance structure incorporates into the model the potential correlation of observations from the same subject. The model will be fit using generalized estimating equation methodology;  $R^2_{\text{marg}}$  and Cohen effect size will be

calculated [42]. A bootstrap algorithm similar to the aforementioned description will be used to obtain the 95% CIs of the effect size. For both adolescents and parent outcomes, aside from the consent condition and trial type, the models will also account for the 2 stratification variables: adolescent's sex assigned at birth and the study site.

Heterogeneity of consent condition and trial type effects across study sites will be evaluated under the closed testing procedure paradigm [43,44]. First, we will conduct a single overall hypothesis test at the level  $\alpha=.05$  for testing the null hypothesis that there is no interaction between consent condition and trial type effects by study site. If this test is statistically significant, we will consider separate interaction tests for the consent condition and trial type. If any of these tests are statistically significant, site-specific estimates of the corresponding effects will be presented to supplement the preplanned analyses.

We will also evaluate if race, ethnicity, outness, concern about HIV, family context (frequency of communication and parental monitoring), medical mistrust, and other demographic and socioeconomic factors affect the primary outcomes (adolescents' hypothetical WTP and parents' perceptions of acceptability of consent methods). We will examine these effects by adding variables into the models to determine if they moderate the relationship between the consent condition and WTP (adolescents) and acceptability (parents) scores.

The primary outcome analyses will be based on the observed data. Type B multiple imputation [45] will be used to address the missing data instead of the traditional Rubin type A multiple imputation. This is because the latter method, unlike type B multiple imputation, produces biased standard error estimates and  $P$  values if there are auxiliary variables in the imputation models owing to model uncongeniality [46,47]. The use of auxiliary variables can make the missing at random assumption more plausible in practice [48,49].

### *Qualitative Analysis*

Our analytic approach to the qualitative data collected during debriefing interviews is a qualitative description, as described by Sandelowski [50]. Qualitative descriptive methods provide an in-depth description of experiences shared by a group facing a common challenge and are particularly useful for generating summaries of information to guide future interventions. The qualitative analysis team will analyze the transcripts using conventional content analysis techniques as described by Hsieh and Shannon [51]. Using QSR International's NVivo version 12 textual analysis software, each text unit (eg, meaningful phrase, sentence, or story relevant to the study aims) will be coded with a short phrase that reflects its essence. A case-ordered meta-matrix [52] will be constructed, with each row representing an individual case and each column representing selected variables drawn from quantitative measures (eg, sexual orientation and gender identity) or salient constructs derived from the interviews (eg, relationship with parent/teen). For ease of comparison, separate matrices will be made for adolescents and parents. The research team will categorize all the codes in each column and provide a description of each category to describe the variable fully from the parents'

and adolescents' perspectives. For example, all the codes under barriers to parental involvement will be categorized to provide a list of barriers, and the barriers identified by each group will

be compared with considerable differences in the 2 groups' perspectives. An example data matrix is shown in Figure 1.

**Figure 1.** A sample qualitative data analysis matrix for adolescent participants. UBACC: University of California, San Diego Brief Assessment of Capacity to Consent.

Participant ID	Demographic Data				UBACC	Qualitative Interview Constructs							
	Age	Gender Identity	Education	Living Situation		Willingness to participate	Relationship to parent	Relationship to parent	involve a parent	Willingness to involvement	Barriers to parent involvement	Facilitators of parent involvement	Concerns about protocol
NNNNNN													
NNNNNN													
NNNNNN													

**Human Subjects**

This protocol was reviewed and approved by the IRB at IU, which served as the single IRB by a reliance agreement between it and the IRBs affiliated with our research sites. After a screened participant is determined to be eligible, she or he receives a study information sheet. The study purpose and procedures are discussed, and all questions are answered during the informed consent process. Verbal informed consent is obtained before any study-related procedures are performed. Minors do not require parental consent to participate. Enrollment occurs after participant consent is obtained.

**Monitoring**

**Study Monitoring**

Implementation of the study is monitored by the study team review committee (STRC), which includes the protocol chair, Eunice Kennedy Shriver National Institute of Child Health and Human Development (NICHD) health science administrator, 1 coinvestigator, the Consent 2.0 program manager, and the IU data manager. The STRC meets at least monthly. During these meetings, the STRC reviews enrollment reports, reports on early discontinuation of the 1-day study visit, and reports on adverse events (AEs) that have occurred since the last STRC meeting or previously reported AEs for which new information is available. All AEs are reviewed within one week of occurrence; if the next scheduled STRC meeting is more than 7 days after an AE occurred, the team will convene a special meeting to address it.

**Data Monitoring**

Data monitoring is conducted on a weekly basis by the IU data manager to detect any issues that require reporting or correction. If any data corrections are necessary, the data manager will contact the PI to discuss and review any necessary corrections. A query notifications system is used to track any protocol deviations or problems that arise during study visits. Preliminary analyses will be conducted to detect potential errors in the data collection process and to assess the adequacy of planned enrollment.

**Results**

Funding for this study began in late 2016. Initial IRB approval was secured in July of 2017. All recruitment, enrollment, and data collection occurred between April 2018 and September 2019. The study enrolled 131 adolescents and 125 parents. As of January 2020, analysis is underway with a primary results manuscript anticipated to be published by mid-2020.

**Discussion**

**Strengths and Limitations**

Adolescents—especially adolescents of color—are disproportionately affected by HIV but underrepresented in biomedical HIV prevention trials that may benefit them as individuals and as a collective. The low engagement of adolescents in biomedical research creates delays in their access to new prevention tools and subsequently contributes to HIV disparities in this age group. Researchers and policy makers have called for the inclusion of adolescents in biomedical research as a matter of justice [4,6,7,53,54]. However, there are

limited empirical data regarding the consent-related needs and preferences of minor adolescents at a high risk of HIV acquisition and limited data about parents' perspectives on the issue. This project responds to both the identified disparities in minors' access to clinical trials and the limited empirical data available for creating resolutions to the problem that are acceptable for both adolescents and parents. Furthermore, the project specifically explores the intersection of race, ethnicity, sexual orientation, gender identity, and medical mistrust as they relate to ethical concerns about engaging minors in biomedical HIV prevention research studies.

There are several anticipated limitations of this study. First, we are enrolling a relatively small sample size of approximately 144 adolescents and 120 parents. The sample comes from 4 geographic regions in the United States and is recruited through a variety of methods to ensure socioeconomic, racial, ethnic, and sexual diversity, but it cannot be considered representative of all relevant stakeholders. A second limitation is the hypothetical nature of the study. We made every effort to simulate a real clinical trial—we are using risk criteria from

real trials, we are recruiting from sites that participate in trials similar to those that we selected for the study, and we are simulating the consent process by acting just as though the participant is actually enrolling in the trial. Nevertheless, a participant's hypothetical choice may be different from the choice they make in reality. A third limitation is the possibility of sampling bias. Participants in this study are volunteers, many of whom self-refer to the study. Thus, they may be more likely to participate in medical research or more open to the idea, generally. A random community sample may produce different results than this volunteer sample. Finally, our sample size calculation has not accounted for the possibility of unbalanced covariates owing to chance. If we need to adjust the model to account for unbalanced covariates, this will result in a reduction in the effect size detectable with 80% power.

## Conclusions

We anticipate the results of this project will be useful to research networks, principal investigators, policy makers, and regulatory bodies who must make decisions about inclusion and exclusion criteria and consent requirements for research participants.

## Acknowledgments

This protocol is supported by the ATN from the NIH (5U24HD089880-02) through the following institutes: National Institute on Minority Health and Health Disparities, NICHD, National Institute of Mental Health, and National Institute on Drug Abuse. Network operations are supported through the ATN coordinating center (University of North Carolina) with data management support and statistical analyses provided by the IU Department of Biostatistics (G Bakoyannis, S Ofner, and P Krombach). A Katz provides additional research assistance and helps in project coordination. The authors acknowledge the contribution of the staff at participating research sites, including the following: Johns Hopkins University, Baltimore (M Oliva, K Bailey, and Dr D Brooks); the University of Chicago (D Franklin, B Davis, S Nakasone, and S Ramani); the University of Colorado, School of Medicine, Aurora (A Katai, C Chambers, M Curry, M Glidden, and M Salerno); and the University of South Florida, Tampa (Dr J Hess). The authors would like to thank S Wilson, R Goolsby, L Holland, and Dr M Psioda, all of whom contributed to the initiation of this project, the adolescents and parents of the IU Adolescent Medicine Teen Advisory Board, and the University of South Florida Youth Advisory Board, who pilot tested early versions of study materials. Finally, the authors are grateful to all the youth and parents who participated in this project. They thank all of the aforementioned people for their time and effort.

The content in this paper is solely the responsibility of the authors and does not necessarily represent the official views of the NIH.

## Conflicts of Interest

None declared.

## References

1. Centers for Disease Control and Prevention (CDC). 2018. HIV and Youth URL: <http://www.cdc.gov/hiv/group/age/youth/> [accessed 2020-01-28]
2. Hess KL, Hu X, Lansky A, Mermin J, Hall HI. Lifetime risk of a diagnosis of HIV infection in the United States. *Ann Epidemiol* 2017 Apr;27(4):238-243 [FREE Full text] [doi: [10.1016/j.annepidem.2017.02.003](https://doi.org/10.1016/j.annepidem.2017.02.003)] [Medline: [28325538](https://pubmed.ncbi.nlm.nih.gov/28325538/)]
3. FDA-Approved Drugs. 2018. TRUVADA\_ (emtricitabine/tenofovir disoproxil fumarate) tablets URL: [https://www.accessdata.fda.gov/drugsatfda\\_docs/label/2018/021752s0551bl.pdf](https://www.accessdata.fda.gov/drugsatfda_docs/label/2018/021752s0551bl.pdf) [accessed 2020-01-27]
4. Spong CY, Bianchi DW. Improving public health requires inclusion of underrepresented populations in research. *J Am Med Assoc* 2018 Jan 23;319(4):337-338. [doi: [10.1001/jama.2017.19138](https://doi.org/10.1001/jama.2017.19138)] [Medline: [29285540](https://pubmed.ncbi.nlm.nih.gov/29285540/)]
5. Pace JE, Siberry GK, Hazra R, Kapogiannis BG. Preexposure prophylaxis for adolescents and young adults at risk for HIV infection: is an ounce of prevention worth a pound of cure? *Clin Infect Dis* 2013 Apr;56(8):1149-1155 [FREE Full text] [doi: [10.1093/cid/cis1020](https://doi.org/10.1093/cid/cis1020)] [Medline: [23223604](https://pubmed.ncbi.nlm.nih.gov/23223604/)]
6. Hoffman LF, Francis NK, Catalozzi M, Francis JKR, Stanberry LR, Rosenthal SL. Inclusion of adolescents in clinical trials for sexually transmitted infections: a review of existing registered studies. *J Adolesc Health* 2016 May;58(5):576-578 [FREE Full text] [doi: [10.1016/j.jadohealth.2016.01.007](https://doi.org/10.1016/j.jadohealth.2016.01.007)] [Medline: [26976148](https://pubmed.ncbi.nlm.nih.gov/26976148/)]

7. MacQueen KM, Karim QA. Practice brief: adolescents and HIV clinical trials: ethics, culture, and context. *J Assoc Nurses AIDS Care* 2007;18(2):78-82 [FREE Full text] [doi: [10.1016/j.jana.2007.01.002](https://doi.org/10.1016/j.jana.2007.01.002)] [Medline: [17403499](https://pubmed.ncbi.nlm.nih.gov/17403499/)]
8. National Commission for the Protection of Human Subjects of Biomedical and Behavioral Research. NIH VideoCast. Washington, DC: Department of Health, Education, and Welfare; 1977. Research Involving Children: Report and Recommendations URL: [https://videocast.nih.gov/pdf/ohrp\\_research\\_involving\\_children.pdf](https://videocast.nih.gov/pdf/ohrp_research_involving_children.pdf) [accessed 2020-01-27]
9. Department of Health & Human Services. FDA-Approved Drugs. 2019. Sec. 50.55 Requirements for Permission by Parents or Guardians and for Assent by Children URL: <https://www.accessdata.fda.gov/scripts/cdrh/cfdocs/cfcfr/CFRSearch.cfm?fr=50.55> [accessed 2020-01-30]
10. Department of Health and Human Services. eCFR — Code of Federal Regulations. 2018. Title 45: Public Welfare. Part 46 - Protection of Human Subjects URL: <https://www.ecfr.gov/cgi-bin/retrieveECFR?gp=&SID=83cd09e1c0f5c6937cd9d7513160fc3f&pitd=20180719&n=pt45.1.46&r=PART&ty=HTML> [accessed 2020-01-30]
11. Brody JL, Annett RD, Scherer DG, Perryman ML, Cofrin KM. Comparisons of adolescent and parent willingness to participate in minimal and above-minimal risk pediatric asthma research protocols. *J Adolesc Health* 2005 Sep;37(3):229-235 [FREE Full text] [doi: [10.1016/j.jadohealth.2004.09.026](https://doi.org/10.1016/j.jadohealth.2004.09.026)] [Medline: [16109343](https://pubmed.ncbi.nlm.nih.gov/16109343/)]
12. Brody JL, Scherer DG, Annett RD, Turner C, Dalen J. Family and physician influence on asthma research participation decisions for adolescents: the effects of adolescent gender and research risk. *Pediatrics* 2006 Aug;118(2):e356-e362 [FREE Full text] [doi: [10.1542/peds.2005-2589](https://doi.org/10.1542/peds.2005-2589)] [Medline: [16882778](https://pubmed.ncbi.nlm.nih.gov/16882778/)]
13. Catalozzi M, de Roche AM, Hu M, Bretkopf CR, Chang J, Ipp LS, et al. Adolescent and parent willingness to participate in Microbicide safety studies. *J Pediatr Adolesc Gynecol* 2017 Mar;30(1):82-87 [FREE Full text] [doi: [10.1016/j.jpag.2016.06.009](https://doi.org/10.1016/j.jpag.2016.06.009)] [Medline: [27381236](https://pubmed.ncbi.nlm.nih.gov/27381236/)]
14. Francis JK, Fraiz LD, de Roche AM, Catalozzi M, Bretkopf CR, Rosenthal SL. Management of adolescent-parent Dyads' discordance for willingness to participate in a reproductive health clinical trial. *J Empir Res Hum Res Ethics* 2018 Feb;13(1):42-49 [FREE Full text] [doi: [10.1177/1556264617745409](https://doi.org/10.1177/1556264617745409)] [Medline: [29226745](https://pubmed.ncbi.nlm.nih.gov/29226745/)]
15. Wallace M, Middelkoop K, Smith P, Pike C, Bennie T, Chandia J, et al. Feasibility and acceptability of conducting HIV vaccine trials in adolescents in South Africa: going beyond willingness to participate towards implementation. *S Afr Med J* 2018 Mar 28;108(4):291-298 [FREE Full text] [doi: [10.7196/SAMJ.2017.v108i4.12909](https://doi.org/10.7196/SAMJ.2017.v108i4.12909)] [Medline: [29629679](https://pubmed.ncbi.nlm.nih.gov/29629679/)]
16. Reed JL, Huppert JS. Predictors of adolescent participation in sexually transmitted infection research: brief report. *J Adolesc Health* 2008 Aug;43(2):195-197 [FREE Full text] [doi: [10.1016/j.jadohealth.2008.01.020](https://doi.org/10.1016/j.jadohealth.2008.01.020)] [Medline: [18639795](https://pubmed.ncbi.nlm.nih.gov/18639795/)]
17. Rojas NL, Sherrit L, Harris S, Knight JR. The role of parental consent in adolescent substance use research. *J Adolesc Health* 2008 Mar;42(2):192-197. [doi: [10.1016/j.jadohealth.2007.07.011](https://doi.org/10.1016/j.jadohealth.2007.07.011)] [Medline: [18207098](https://pubmed.ncbi.nlm.nih.gov/18207098/)]
18. Fisher CB, Arbeit MR, Dumont MS, Macapagal K, Mustanski B. Self-consent for HIV prevention research involving sexual and gender minority youth: reducing barriers through evidence-based ethics. *J Empir Res Hum Res Ethics* 2016 Feb;11(1):3-14 [FREE Full text] [doi: [10.1177/1556264616633963](https://doi.org/10.1177/1556264616633963)] [Medline: [26956988](https://pubmed.ncbi.nlm.nih.gov/26956988/)]
19. Knopf AS, Ott MA, Liu N, Kapogiannis BG, Zimet GD, Fortenberry JD, et al. Minors' and young adults' experiences of the research consent process in a Phase II safety study of pre-exposure prophylaxis for HIV. *J Adolesc Health* 2017 Dec;61(6):747-754 [FREE Full text] [doi: [10.1016/j.jadohealth.2017.06.013](https://doi.org/10.1016/j.jadohealth.2017.06.013)] [Medline: [28967541](https://pubmed.ncbi.nlm.nih.gov/28967541/)]
20. Macapagal K, Coventry R, Arbeit MR, Fisher CB, Mustanski B. 'I Won't Out Myself Just to Do a Survey': sexual and gender minority adolescents' perspectives on the risks and benefits of sex research. *Arch Sex Behav* 2017 Jul;46(5):1393-1409 [FREE Full text] [doi: [10.1007/s10508-016-0784-5](https://doi.org/10.1007/s10508-016-0784-5)] [Medline: [27469352](https://pubmed.ncbi.nlm.nih.gov/27469352/)]
21. Hein IM, Troost PW, Lindeboom R, Benninga MA, Zwaan CM, van Goudoever JB, et al. Accuracy of the MacArthur competence assessment tool for clinical research (MacCAT-CR) for measuring children's competence to consent to clinical research. *JAMA Pediatr* 2014 Dec;168(12):1147-1153. [doi: [10.1001/jamapediatrics.2014.1694](https://doi.org/10.1001/jamapediatrics.2014.1694)] [Medline: [25317644](https://pubmed.ncbi.nlm.nih.gov/25317644/)]
22. Nelson LR, Stupiansky NW, Ott MA. The influence of age, health literacy, and affluence on adolescents' capacity to consent to research. *J Empir Res Hum Res Ethics* 2016 Apr;11(2):115-121. [doi: [10.1177/1556264616636232](https://doi.org/10.1177/1556264616636232)] [Medline: [27009303](https://pubmed.ncbi.nlm.nih.gov/27009303/)]
23. Hume M, Lewis LL, Nelson RM. Meeting the goal of concurrent adolescent and adult licensure of HIV prevention and treatment strategies. *J Med Ethics* 2017 Dec;43(12):857-860 [FREE Full text] [doi: [10.1136/medethics-2016-103600](https://doi.org/10.1136/medethics-2016-103600)] [Medline: [28507222](https://pubmed.ncbi.nlm.nih.gov/28507222/)]
24. Gilbert AL, Knopf AS, Fortenberry JD, Hosek SG, Kapogiannis BG, Zimet GD. Adolescent self-consent for biomedical human immunodeficiency virus prevention research. *J Adolesc Health* 2015 Jul;57(1):113-119 [FREE Full text] [doi: [10.1016/j.jadohealth.2015.03.017](https://doi.org/10.1016/j.jadohealth.2015.03.017)] [Medline: [26095412](https://pubmed.ncbi.nlm.nih.gov/26095412/)]
25. Knopf AS, Gilbert AL, Zimet GD, Kapogiannis BG, Hosek SG, Fortenberry JD, Adolescent Medicine Trials Network for HIV/AIDS Interventions. Moral conflict and competing duties in the initiation of a biomedical HIV prevention trial with minor adolescents. *AJOB Empir Bioeth* 2017;8(3):145-152 [FREE Full text] [doi: [10.1080/23294515.2016.1251506](https://doi.org/10.1080/23294515.2016.1251506)] [Medline: [28949893](https://pubmed.ncbi.nlm.nih.gov/28949893/)]
26. Smedley BD, Stith AY, Nelson AR, editors. Unequal Treatment: Confronting Racial and Ethnic Disparities in Health Care. Washington, DC: National Academies Press; 2003.

27. Elopre L, McDavid C, Brown A, Shurbaji S, Mugavero MJ, Turan JM. Perceptions of HIV pre-exposure prophylaxis among young, black men who have sex with men. *AIDS Patient Care STDS* 2018 Dec;32(12):511-518 [[FREE Full text](#)] [doi: [10.1089/apc.2018.0121](https://doi.org/10.1089/apc.2018.0121)] [Medline: [31021175](https://pubmed.ncbi.nlm.nih.gov/31021175/)]
28. Cahill S, Taylor SW, Elsesser SA, Mena L, Hickson D, Mayer KH. Stigma, medical mistrust, and perceived racism may affect PrEP awareness and uptake in black compared to white gay and bisexual men in Jackson, Mississippi and Boston, Massachusetts. *AIDS Care* 2017 Nov;29(11):1351-1358 [[FREE Full text](#)] [doi: [10.1080/09540121.2017.1300633](https://doi.org/10.1080/09540121.2017.1300633)] [Medline: [28286983](https://pubmed.ncbi.nlm.nih.gov/28286983/)]
29. Mustanski B, Macapagal K, Thomann M, Feinstein BA, Newcomb ME, Motley D, et al. Parents' perspectives about adolescent boys' involvement in biomedical HIV prevention research. *Arch Sex Behav* 2018 Oct;47(7):1923-1935 [[FREE Full text](#)] [doi: [10.1007/s10508-017-1035-0](https://doi.org/10.1007/s10508-017-1035-0)] [Medline: [28875351](https://pubmed.ncbi.nlm.nih.gov/28875351/)]
30. Nelson KM, Carey MP, Fisher CB. Is guardian permission a barrier to online sexual health research among adolescent males interested in sex with males? *J Sex Res* 2019;56(4-5):593-603. [doi: [10.1080/00224499.2018.1481920](https://doi.org/10.1080/00224499.2018.1481920)] [Medline: [29952665](https://pubmed.ncbi.nlm.nih.gov/29952665/)]
31. Mustanski B, Coventry R, Macapagal K, Arbeit MR, Fisher CB. Sexual and gender minority adolescents' views on HIV research participation and parental permission: a mixed-methods study. *Perspect Sex Reprod Health* 2017 Jun;49(2):111-121 [[FREE Full text](#)] [doi: [10.1363/psrh.12027](https://doi.org/10.1363/psrh.12027)] [Medline: [28445608](https://pubmed.ncbi.nlm.nih.gov/28445608/)]
32. Jeste DV, Palmer BW, Appelbaum PS, Golshan S, Glorioso D, Dunn LB, et al. A new brief instrument for assessing decisional capacity for clinical research. *Arch Gen Psychiatry* 2007 Aug;64(8):966-974. [doi: [10.1001/archpsyc.64.8.966](https://doi.org/10.1001/archpsyc.64.8.966)] [Medline: [17679641](https://pubmed.ncbi.nlm.nih.gov/17679641/)]
33. McCumber M, Cain D, LeGrand S, Mayer KH, Murphy DA, Psioda MA, et al. Adolescent medicine trials network for HIV/AIDS interventions data harmonization: rationale and development of guidelines. *JMIR Res Protoc* 2018 Dec 21;7(12):e11207 [[FREE Full text](#)] [doi: [10.2196/11207](https://doi.org/10.2196/11207)] [Medline: [30578242](https://pubmed.ncbi.nlm.nih.gov/30578242/)]
34. Torsheim T, Cavallo F, Levin KA, Schnohr C, Mazur J, Niclasen B, FAS Development Study Group. Psychometric validation of the revised family affluence scale: a latent variable approach. *Child Indic Res* 2016;9:771-784 [[FREE Full text](#)] [doi: [10.1007/s12187-015-9339-x](https://doi.org/10.1007/s12187-015-9339-x)] [Medline: [27489572](https://pubmed.ncbi.nlm.nih.gov/27489572/)]
35. Hartley JE, Levin K, Currie C. A new version of the HBSC Family Affluence Scale - FAS III: Scottish Qualitative Findings from the International FAS Development Study. *Child Indic Res* 2016;9:233-245 [[FREE Full text](#)] [doi: [10.1007/s12187-015-9325-3](https://doi.org/10.1007/s12187-015-9325-3)] [Medline: [26925177](https://pubmed.ncbi.nlm.nih.gov/26925177/)]
36. Zimet GD, Dahlem NW, Zimet SG, Farley GK. The multidimensional scale of perceived social support. *J Pers Assess* 1988;52(1):30-41. [doi: [10.1207/s15327752jpa5201\\_2](https://doi.org/10.1207/s15327752jpa5201_2)]
37. Kerr M, Stattin H. What parents know, how they know it, and several forms of adolescent adjustment: further support for a reinterpretation of monitoring. *Dev Psychol* 2000 May;36(3):366-380. [Medline: [10830980](https://pubmed.ncbi.nlm.nih.gov/10830980/)]
38. Thompson HS, Valdimarsdottir HB, Winkel G, Jandorf L, Redd W. The Group-Based Medical Mistrust Scale: psychometric properties and association with breast cancer screening. *Prev Med* 2004 Feb;38(2):209-218. [doi: [10.1016/j.ypmed.2003.09.041](https://doi.org/10.1016/j.ypmed.2003.09.041)] [Medline: [14715214](https://pubmed.ncbi.nlm.nih.gov/14715214/)]
39. Widman L, Choukas-Bradley S, Helms SW, Golin CE, Prinstein MJ. Sexual communication between early adolescents and their dating partners, parents, and best friends. *J Sex Res* 2014;51(7):731-741 [[FREE Full text](#)] [doi: [10.1080/00224499.2013.843148](https://doi.org/10.1080/00224499.2013.843148)] [Medline: [24354655](https://pubmed.ncbi.nlm.nih.gov/24354655/)]
40. Knopf A, Bakoyannis G, Zimet G. Urban American women's willingness to participate in HIV vaccine trials. 2016 Presented at: the biannual meeting of the International AIDS Society; July 20, 2016; Durban, South Africa.
41. Lally M, Goldsworthy R, Sarr M, Kahn J, Brown L, Peralta L, et al. Evaluation of an intervention among adolescents to reduce preventive misconception in HIV vaccine clinical trials. *J Adolesc Health* 2014 Aug;55(2):254-259 [[FREE Full text](#)] [doi: [10.1016/j.jadohealth.2014.01.006](https://doi.org/10.1016/j.jadohealth.2014.01.006)] [Medline: [24613097](https://pubmed.ncbi.nlm.nih.gov/24613097/)]
42. Zheng B. Summarizing the goodness of fit of generalized linear models for longitudinal data. *Stat Med* 2000 May 30;19(10):1265-1275. [doi: [10.1002/\(sici\)1097-0258\(20000530\)19:10<1265::aid-sim486>3.0.co;2-u](https://doi.org/10.1002/(sici)1097-0258(20000530)19:10<1265::aid-sim486>3.0.co;2-u)] [Medline: [10814976](https://pubmed.ncbi.nlm.nih.gov/10814976/)]
43. Marcus R, Peritz E, Gabriel KR. On closed testing procedures with special reference to ordered analysis of variance. *Biometrika* 1976;63(3):655-660. [doi: [10.2307/2335748](https://doi.org/10.2307/2335748)]
44. Bauer P. Multiple testing in clinical trials. *Stat Med* 1991 Jun;10(6):871-89; discussion 889. [doi: [10.1002/sim.4780100609](https://doi.org/10.1002/sim.4780100609)] [Medline: [1831562](https://pubmed.ncbi.nlm.nih.gov/1831562/)]
45. Wang N, Robins JM. Large-sample theory for parametric multiple imputation procedures. *Biometrika* 1998;85(4):935-948 [[FREE Full text](#)] [doi: [10.1093/biomet/85.4.935](https://doi.org/10.1093/biomet/85.4.935)]
46. Robins JM, Wang NS. Inference for imputation estimators. *Biometrika* 2000;87(1):113-124. [doi: [10.1093/biomet/87.1.113](https://doi.org/10.1093/biomet/87.1.113)]
47. Meng XL. Multiple-imputation inferences with uncongenial sources of input. *Statist Sci* 1994;9(4):538-558. [doi: [10.1214/ss/1177010269](https://doi.org/10.1214/ss/1177010269)]
48. Lu KF, Tsiatis AA. Multiple imputation methods for estimating regression coefficients in the competing risks model with missing cause of failure. *Biometrics* 2001 Dec;57(4):1191-1197. [doi: [10.1111/j.0006-341x.2001.01191.x](https://doi.org/10.1111/j.0006-341x.2001.01191.x)] [Medline: [11764260](https://pubmed.ncbi.nlm.nih.gov/11764260/)]
49. Bakoyannis G, Zhang Y, Yiannoutsos CT. Nonparametric inference for Markov processes with missing absorbing state. *Stat Sin* 2019 Oct;29(4):2083-2104. [doi: [10.5705/ss.202017.0175](https://doi.org/10.5705/ss.202017.0175)] [Medline: [31516308](https://pubmed.ncbi.nlm.nih.gov/31516308/)]

50. Sandelowski M. Whatever happened to qualitative description? *Res Nurs Health* 2000 Aug;23(4):334-340. [doi: [10.1002/1098-240x\(200008\)23:4<334::aid-nur9>3.0.co;2-g](https://doi.org/10.1002/1098-240x(200008)23:4<334::aid-nur9>3.0.co;2-g)] [Medline: [10940958](https://pubmed.ncbi.nlm.nih.gov/10940958/)]
51. Hsieh HF, Shannon SE. Three approaches to qualitative content analysis. *Qual Health Res* 2005 Nov;15(9):1277-1288. [doi: [10.1177/1049732305276687](https://doi.org/10.1177/1049732305276687)] [Medline: [16204405](https://pubmed.ncbi.nlm.nih.gov/16204405/)]
52. Miles MB, Huberman AM, Saldaña J. *Qualitative Data Analysis: A Methods Sourcebook*. Third edition. Thousand Oaks, CA: Sage Publications Inc; 2014.
53. Nelson RM, Lewis LL, Struble K, Wood SF. Ethical and regulatory considerations for the inclusion of adolescents in HIV biomedical prevention research. *J Acquir Immune Defic Syndr* 2010 Jul;54(Suppl 1):S18-S24. [doi: [10.1097/QAI.0b013e3181e2012e](https://doi.org/10.1097/QAI.0b013e3181e2012e)] [Medline: [20571419](https://pubmed.ncbi.nlm.nih.gov/20571419/)]
54. Ott MA. Vulnerability in HIV prevention research with adolescents, reconsidered. *J Adolesc Health* 2014 Jun;54(6):629-630. [doi: [10.1016/j.jadohealth.2014.03.014](https://doi.org/10.1016/j.jadohealth.2014.03.014)] [Medline: [24726714](https://pubmed.ncbi.nlm.nih.gov/24726714/)]

## Abbreviations

**AE:** adverse event

**ATN:** Adolescent Medicine Trials Network for HIV/AIDS Interventions

**ATN 113:** Adolescent Medicine Trials Network for HIV/AIDS Interventions protocol 113

**CASI:** computer-assisted self-interview

**HPTN 077:** HIV Prevention Trials Network protocol 077

**IRB:** institutional review board

**IU:** Indiana University

**MTN:** Microbicide Trials Network

**NICHD:** Eunice Kennedy Shriver National Institute of Child Health & Human Development

**NIH:** National Institutes of Health

**PrEP:** preexposure prophylaxis

**STRC:** study team review committee

**TDF-FTC:** tenofovir disoproxil fumarate and emtricitabine

**UBACC:** University of California, San Diego Brief Assessment of Capacity to Consent

**WTP:** willingness to participate

*Edited by S Allison, I Holloway, B Mustanski, A Pettifor, R Schnall; submitted 04.10.19; peer-reviewed by L Elope, K Macapagal, C Cannon; comments to author 01.12.19; revised version received 08.01.20; accepted 09.01.20; published 30.03.20.*

*Please cite as:*

*Knopf A, Ott MA, Draucker CB, Fortenberry JD, Reirden DH, Arrington-Sanders R, Schneider J, Straub D, Baker R, Bakoyannis G, Zimet GD*

*Innovative Approaches to Obtain Minors' Consent for Biomedical HIV Prevention Trials: Multi-Site Quasi-Experimental Study of Adolescent and Parent Perspectives*

*JMIR Res Protoc* 2020;9(3):e16509

URL: <http://www.researchprotocols.org/2020/3/e16509/>

doi: [10.2196/16509](https://doi.org/10.2196/16509)

PMID: [32224493](https://pubmed.ncbi.nlm.nih.gov/32224493/)

©Amelia Knopf, Mary A Ott, Claire Burke Draucker, J Dennis Fortenberry, Daniel H Reirden, Renata Arrington-Sanders, John Schneider, Diane Straub, Rebecca Baker, Giorgos Bakoyannis, Gregory D Zimet. Originally published in *JMIR Research Protocols* (<http://www.researchprotocols.org>), 30.03.2020. This is an open-access article distributed under the terms of the Creative Commons Attribution License (<https://creativecommons.org/licenses/by/4.0/>), which permits unrestricted use, distribution, and reproduction in any medium, provided the original work, first published in *JMIR Research Protocols*, is properly cited. The complete bibliographic information, a link to the original publication on <http://www.researchprotocols.org>, as well as this copyright and license information must be included.

---

Publisher:  
JMIR Publications  
130 Queens Quay East.  
Toronto, ON, M5A 3Y5  
Phone: (+1) 416-583-2040  
Email: [support@jmir.org](mailto:support@jmir.org)

---

<https://www.jmirpublications.com/>